

Patterning in Plant Development

Role of Auxin

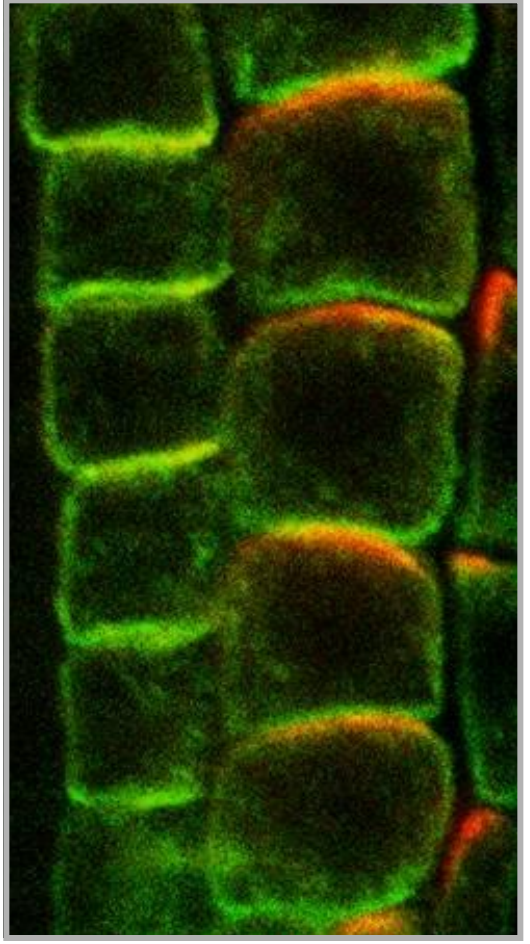

Plants
and
Animals
Live
Different
Lives

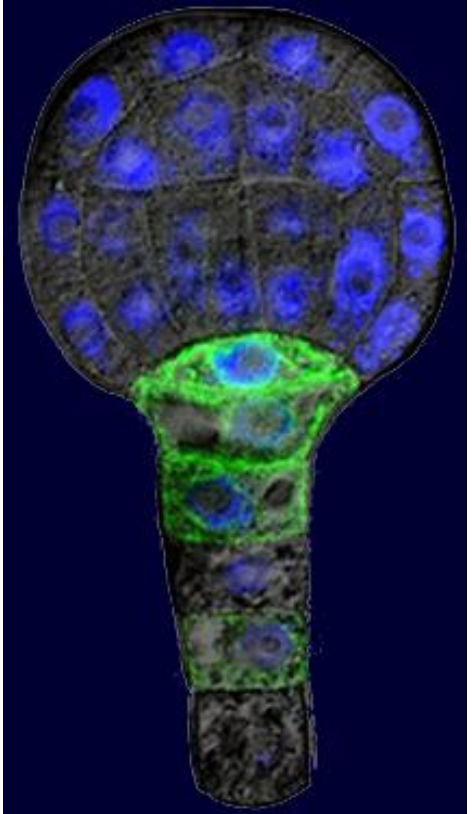
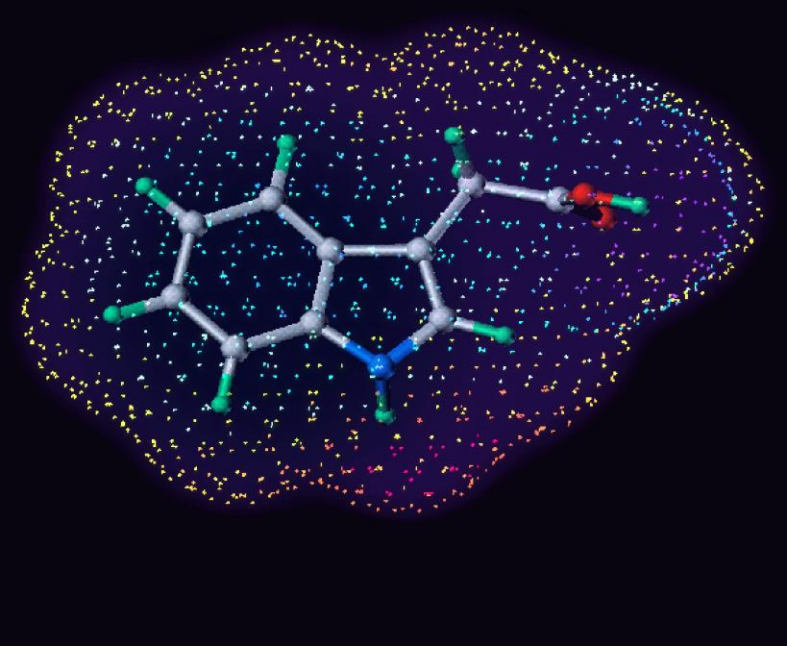

Arabidopsis Embryogenesis

One-cell stage

Two-cell stage

Octant stage

Dermatogen stage

Globular stage

Triangular stage

Heart stage

seedling

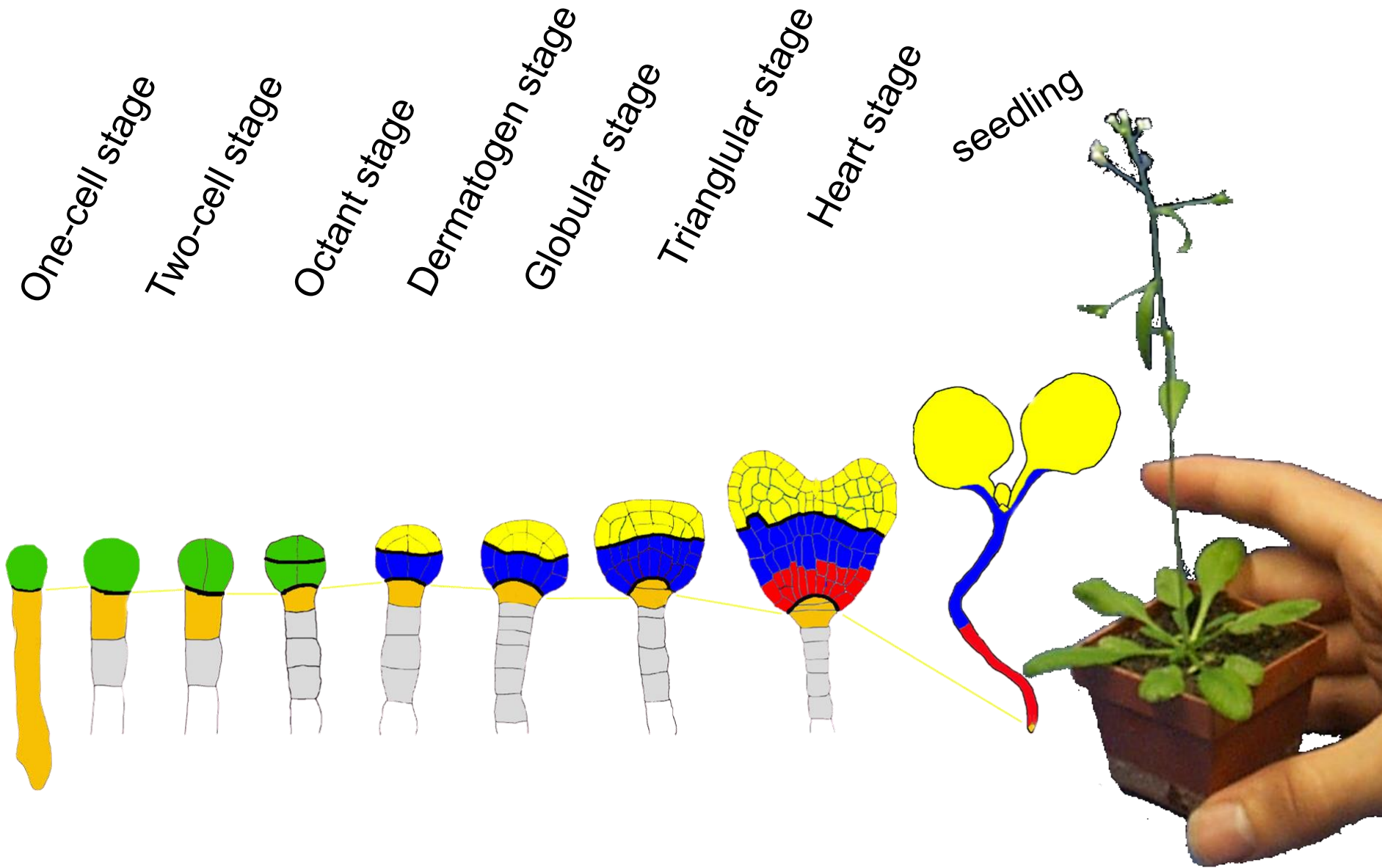

How can such a protected system be investigated experimentally?

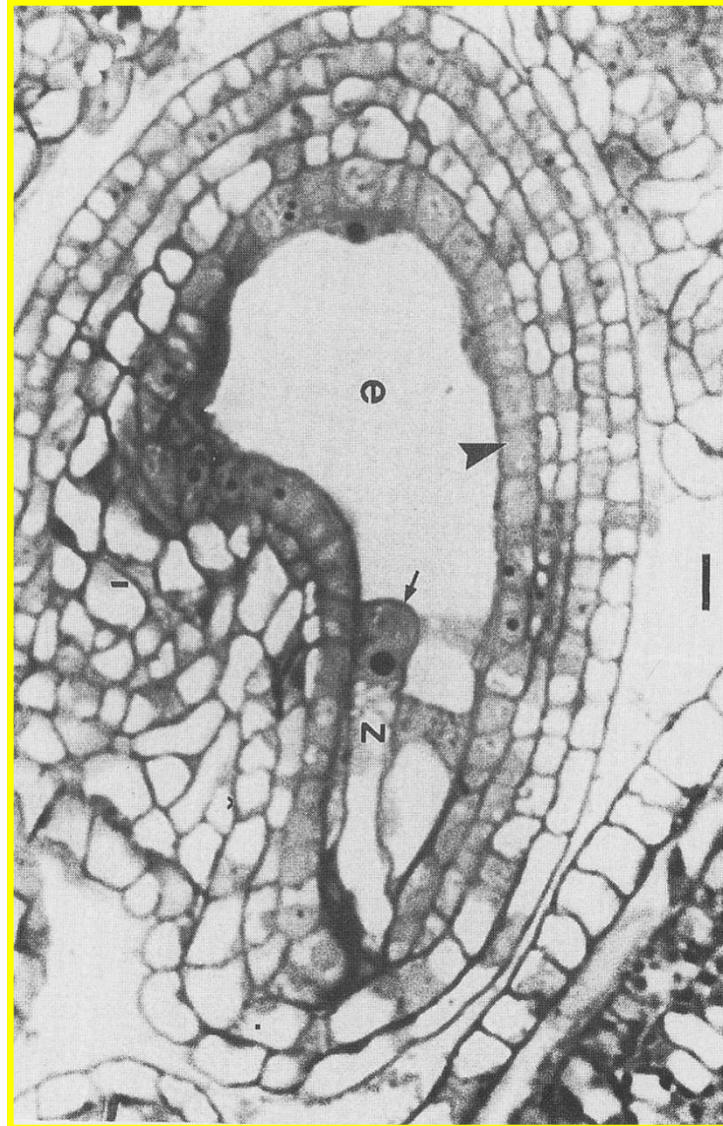

Genetic Interference with Auxin Response and Transport Disrupts Embryo Patterning



monopteros



bodenlos



gnom

DR5 Auxin Response Reporter

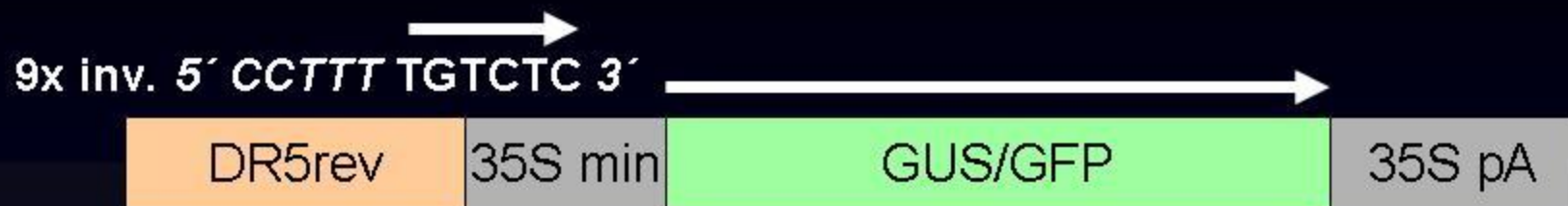

Root

Embryos



DR5



anti-IAA

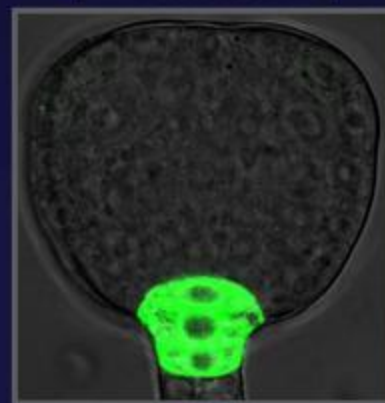
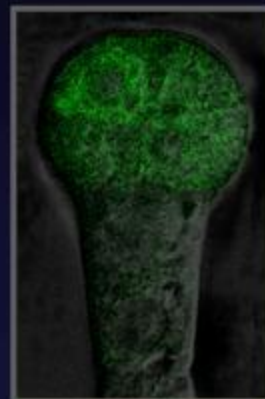

DR5



anti-IAA

Auxin in Early Embryogenesis

DR5::GFP

**IAA
localisation**

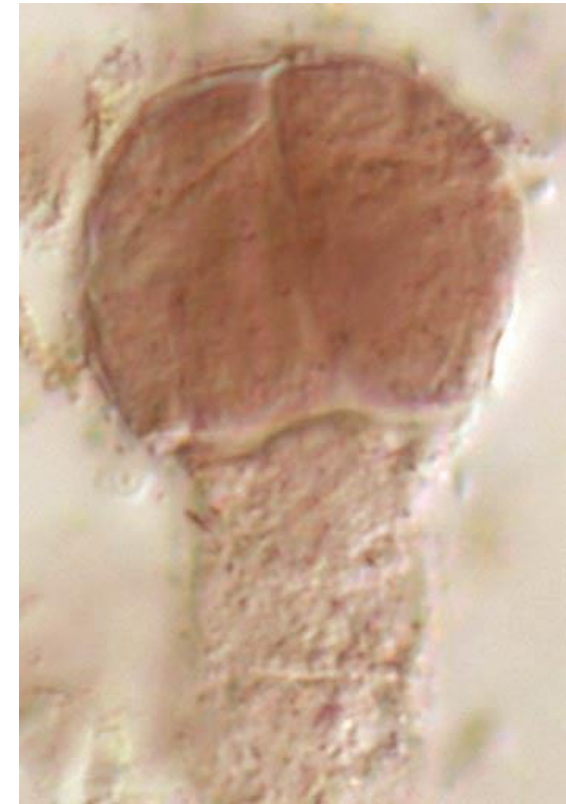
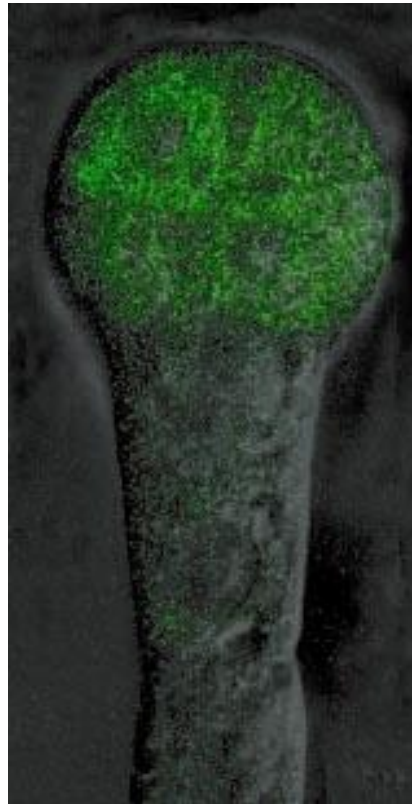

Auxin in Embryogenesis

DR5::GFP

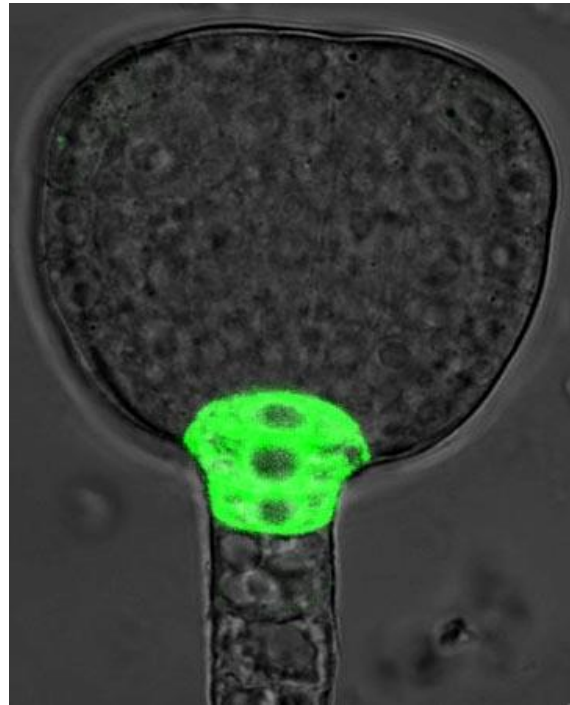
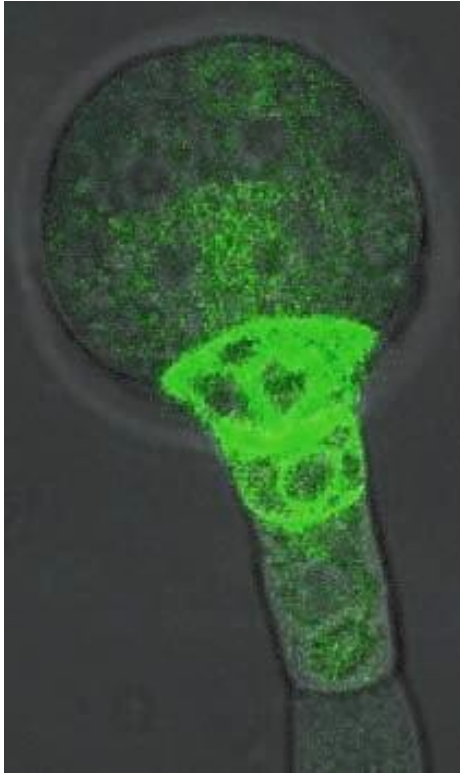

IAA localisation



DR5::GFP – *in vitro* Culturing

Long time treatments

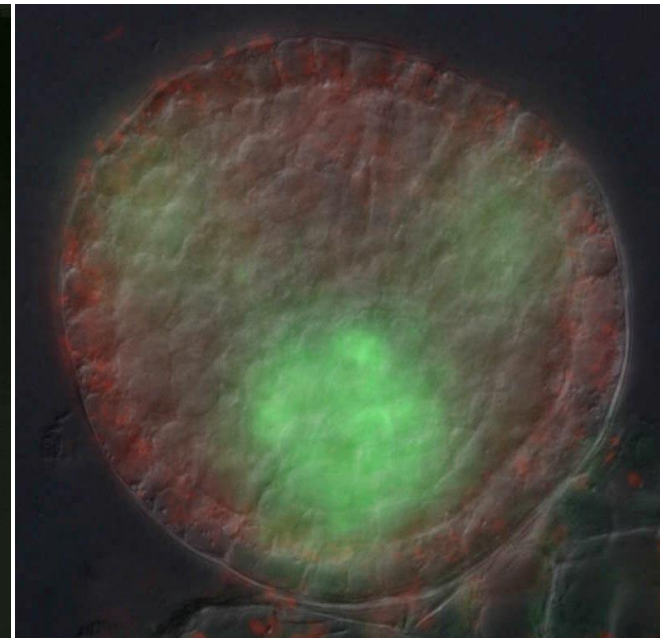
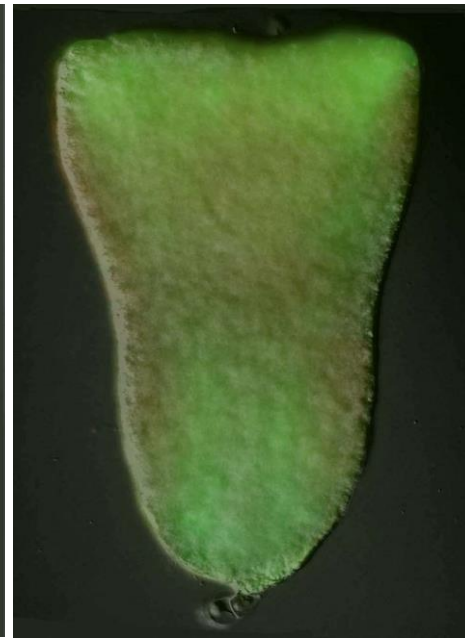

Control

NAA

2,4D

NPA or BFA

Arabidopsis PIN Protein Family

Phylogenetic tree

Homology of PIN proteins

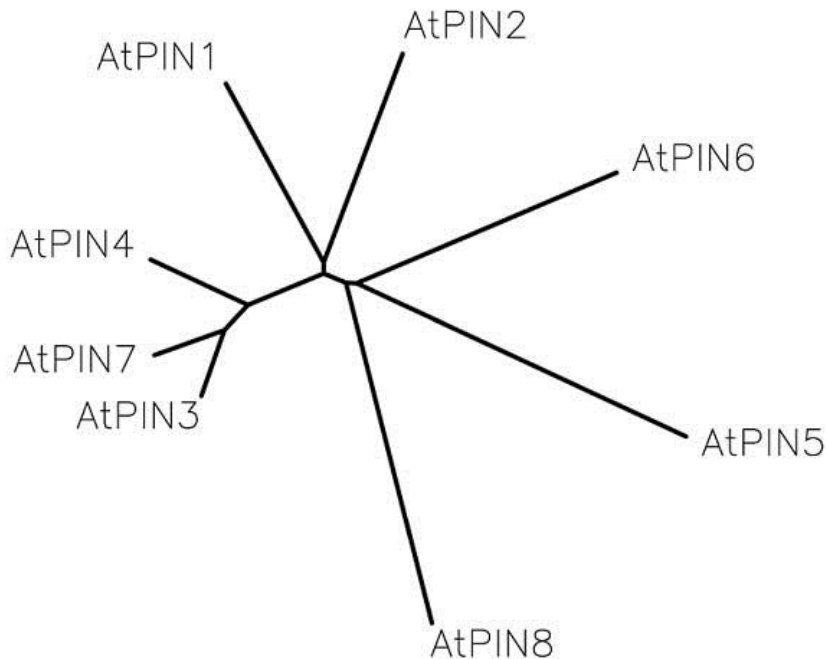

```
AtPIN1 1 MTEAARFHHVAMVPLVYVAMILAYGSKVHWKLFDDQCSGIRRFVAVFVLLSFFHFAANHYAMHLEEARAGSQVYVVESEFF...MCLLSEVSE EGVFELFSLSTLPTLTV
AtPIN2 1 NIQKDMEDVIAAMVPLVYVAMILAYGSKVHWKLFDDQCSGIRRFVAVFVLLSFFHFAANHYAMHLEEARAGSQVYVVESEFF...QQAARSRGS LEMMIFLGLSTLPTLTV
AtPIN3 1 MESHDLTYLVVPLVYVAMILAYGSKVHWKLFDDQCSGIRRFVAVFVLLSFFHFAANHYAMHLEEARAGSQVYVVESEFF...WAFNSFSS LEMMIFLGLSTLPTLTV
AtPIN4 1 KTEHHELVYVYVPLVYVAMILAYGSKVHWKLFDDQCSGIRRFVAVFVLLSFFHFAANHYAMHLEEARAGSQVYVVESEFF...KALNTNSES LEMMIFLGLSTLPTLTV
AtPIN5 1 MENCQGVKIEAMVPLVYVAMILAYGSKVHWKLFDDQCSGIRRFVAVFVLLSFFHFAANHYAMHLEEARAGSQVYVVESEFF...WAKYENKSGYV MDSISFLCITNLSIV
AtPIN6 1 MINGEFTVMCMARLIFANFVAYGSKVHWKLFDDQCSGIRRFVAVFVLLSFFHFAANHYAMHLEEARAGSQVYVVESEFF...WAVFVFKAG LEMMIFLGLSTLPTLTV
AtPIN7 1 MTEHHELVYVYVPLVYVAMILAYGSKVHWKLFDDQCSGIRRFVAVFVLLSFFHFAANHYAMHLEEARAGSQVYVVESEFF...KAVFVSESE LEMMIFLGLSTLPTLTV
AtPIN8 1 MESHDLTYLVVPLVYVAMILAYGSKVHWKLFDDQCSGIRRFVAVFVLLSFFHFAANHYAMHLEEARAGSQVYVVESEFF...WAFNSFSS LEMMIFLGLSTLPTLTV
AtPIN1 116 MGLPLKMGHNFNFDLMVQVVLQCIWYLLIMLFLFPRGAKLLMQGPFETAGISVSEKMSVSDVSDGDFEPTDAGLGDGKLVVYVKANAS...SDIYSRRQGLS...AM
AtPIN2 116 MGLPLRAMYQDFENGLMVQVVLQCIWYLLIMLFLFPRGAKLLMQGPFETAGISVSEKMSVSDVSDGDFEPTDAGLGDGKLVVYVKANAS...SDFKMSGGGLNNSMIF
AtPIN3 116 MGLPLIAMIYGEYSGLMVQVVLQCIWYLLIMLFLFPRGAKLLMQGPFETAGISVSEKMSVSDVSDGDFEPTDAGLGDGKLVVYVKANAS...RFTC...EPN...ME
AtPIN4 116 MGLPLIAMIYGEYSGLMVQVVLQCIWYLLIMLFLFPRGAKLLMQGPFETAGISVSEKMSVSDVSDGDFEPTDAGLGDGKLVVYVKANAS...RRLM...ME
AtPIN5 116 VVPLRAMYQQAQVDEIVVQSGVFAVYVLLVLEFLVLEFRK...
AtPIN6 116 MGLPLIAMIYGEYSGLMVQVVLQCIWYLLIMLFLFPRGAKLLMQGPFETAGISVSEKMSVSDVSDGDFEPTDAGLGDGKLVVYVKANAS...RFTY...SICL
AtPIN7 116 MGLPLIAMIYGEYSGLMVQVVLQCIWYLLIMLFLFPRGAKLLMQGPFETAGISVSEKMSVSDVSDGDFEPTDAGLGDGKLVVYVKANAS...RFTY...SICL
AtPIN8 121 LGMTEHRIYDDEAAHILCQVVLQSLWYTLFLFLFENARAFSS...
AtPIN1 229 RPNMLNKAISYEQSSRNPFPRGSPNHS DEFS...MMASG...GG...RNFNFGI...GE...AMFGKSTFPSPSHVEDGGPAKPTAAATAAGARFHQSGSGGGG
AtPIN2 235 RANLFGVETIVQSSREPIFAASFNCH DEFA...MFMASRAPSRRHGTNYSGG...KQAGGGVYVSEKMSVSDVSDGDFEPTDAGLGDGKLVVYVKANAS...
AtPIN3 224 RPNMLNKAISYEQSSRNPFPRGSPNHS DEFS...MMASG...GG...RNFNFGI...GE...AMFGKSTFPSPSHVEDGGPAKPTAAATAAGARFHQSGSGGGG
AtPIN4 221 RPNMLNKAISYEQSSRNPFPRGSPNHS DEFS...MMASG...GG...RNFNFGI...GE...AMFGKSTFPSPSHVEDGGPAKPTAAATAAGARFHQSGSGGGG
AtPIN5 158 RPNMLNKAISYEQSSRNPFPRGSPNHS DEFS...MMASG...GG...RNFNFGI...GE...AMFGKSTFPSPSHVEDGGPAKPTAAATAAGARFHQSGSGGGG
AtPIN6 228 RANLFGVETIVQSSREPIFAASFNCH DEFA...MFMASRAPSRRHGTNYSGG...KQAGGGVYVSEKMSVSDVSDGDFEPTDAGLGDGKLVVYVKANAS...
AtPIN7 227 RPNMLNKAISYEQSSRNPFPRGSPNHS DEFS...MMASG...GG...RNFNFGI...GE...AMFGKSTFPSPSHVEDGGPAKPTAAATAAGARFHQSGSGGGG
AtPIN8 169 RANLFGVETIVQSSREPIFAASFNCH DEFA...MFMASRAPSRRHGTNYSGG...KQAGGGVYVSEKMSVSDVSDGDFEPTDAGLGDGKLVVYVKANAS...
AtPIN1 325 GATFPAEENGMPSFNTGGGGTAAAGNAPV...VGRQRDQGGHDEHMFVSSASPSVSVSE...GGGQHNDYSTANDHGDVKSIFQOQNSN...DHOQVVER
AtPIN2 342 RYFPEHDFGC...STGASGVKESGGGGGGVGVGCN...RHMNVVSSSASPSVSE...ANAKBAMTRGSESTVETDPTYSIFND HAYEAMQILNMSFPR
AtPIN3 305 AGSYAPNDFEESSTTTSTANKSVNFKPVDNVTNQTTLPFGQNSHDAKLMFVSSNGSPVSRALNVGFAEDDQGGQGR GAREERLVEDQSHQETAVAFASDQDFGE
AtPIN4 303 AGSYAPNDFE STGTGVSTKP NRIKPE...NQQLQKQDSEA SHDAKLMFVSSNGSPVSRALNVGFAEDDQGGQGR GAREERLVEDQSHQETAVAFASDQDFGE
AtPIN5 192 ...
AtPIN6 313 ...LDVNGTPT...VMMK...RFAAGR...ITROSSPKMHWSSGGQRHARDNGSSEKKEISFRDALKAPATAASGG
AtPIN7 308 PGEYAPNDFE...STONKQGSAPKE...NHHV...GNSGNDAREHMFVSSNGSPVSRALNVGFAEDDQGGQGR GAREERLVEDQSHQETAVAFASDQDFGE
AtPIN8 210 ...
AtPIN1 423 RYFPAEENGMPSFNTGGGGTAAAGNAPV...VGRQRDQGGHDEHMFVSSASPSVSVSE...GGGQHNDYSTANDHGDVKSIFQOQNSN...DHOQVVER
AtPIN2 443 KG...HVMDDQSNH...GKSPYMGKGSVDVGGGPFKQCPASVMTLLIMVWKLINPNTYSSEGLAWISVSKNIMKMTMSGSIISLDAGLGMAMFSLGLF
AtPIN3 424 QPSPFAGKEEAREPKDAENLNKLIAPNSALQSKTGLGGASQRKNMFPASVMTLLIMVWKLINPNTYSSEGLAWISVSKNIMKMTMSGSIISLDAGLGMAMFSLGLF
AtPIN4 407 LDDGEGEKEIK...ATAGENKMSNS...LEAARGGGGGNG...THMFTFEMERLILMHWKLSINPNTYSSEGLAWISVSKNIMKMTMSGSIISLDAGLGMAMFSLGLF
AtPIN5 192 ...VMSLVKATNPNCSYICILIAMFIRNHLKLEGLGEGSLEKMKSTAMENMGI
AtPIN6 381 ASHEEAGAKDT...TPVAIG...KQHEHIVMREITIVVGRKSNPNTYSSEGLAWISVSKNIMKMTMSGSIISLDAGLGMAMFSLGLF
AtPIN7 411 ...ESESQVKEVFWLWIKKCS...LNPKKATVREYVH...MHWKLSINPNTYSSEGLAWISVSKNIMKMTMSGSIISLDAGLGMAMFSLGLF
AtPIN8 210 ...ELKANKKLI...NNTKATSEGLIMATLH...KLVGNI...KMKK...HLESDGLGMAMFSLGLF
AtPIN1 526 MADNRIACQRRRFAFANREYVPAVNLASYVGLRGLVHVAIQDALPQGVVFFFAKENVHSDLSAVIPGMALPISVYVILGLG--
AtPIN2 551 MALQKLIACQREYGFAMAVRELEGPAVIATIAIGRGLDLHIAVQDALPQGVVFFFAKENVHSDLSAVIPGMALPISVYVILGLG--
AtPIN3 544 MALQKLIACQREYGFAMAVRELEGPAVIATIAIGRGLDLHIAVQDALPQGVVFFFAKENVHSDLSAVIPGMALPISVYVILGLG--
AtPIN4 520 MALQKLIACQREYGFAMAVRELEGPAVIATIAIGRGLDLHIAVQDALPQGVVFFFAKENVHSDLSAVIPGMALPISVYVILGLG--
AtPIN5 253 MALQKLIACQREYGFAMAVRELEGPAVIATIAIGRGLDLHIAVQDALPQGVVFFFAKENVHSDLSAVIPGMALPISVYVILGLG--
AtPIN6 474 MALQKLIACQREYGFAMAVRELEGPAVIATIAIGRGLDLHIAVQDALPQGVVFFFAKENVHSDLSAVIPGMALPISVYVILGLG--
AtPIN7 523 MALQKLIACQREYGFAMAVRELEGPAVIATIAIGRGLDLHIAVQDALPQGVVFFFAKENVHSDLSAVIPGMALPISVYVILGLG--
AtPIN8 271 MNCSSSIACQTKMIIITLLKVELSPALHIASAYCERKSTFFVVALDQALPQGVVFFFAKENVHSDLSAVIPGMALPISVYVILGLG--
```

PIN7 in Embryogenesis

GUS

mRNA

Protein

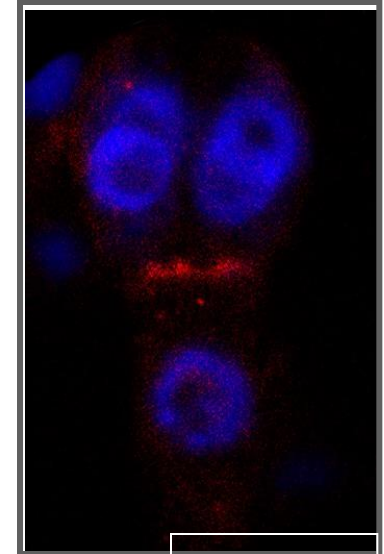
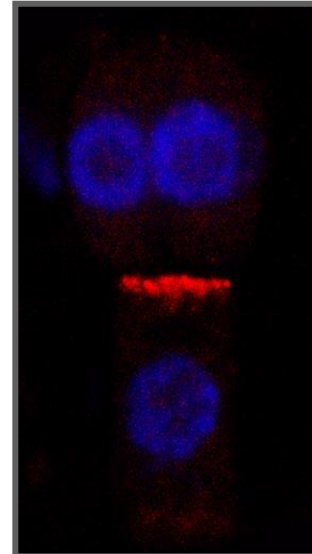
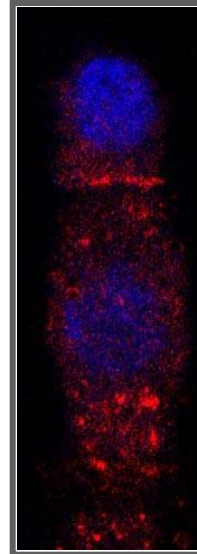

PIN1

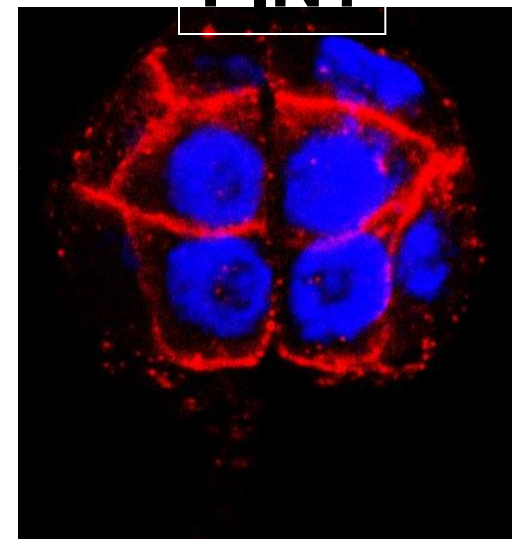
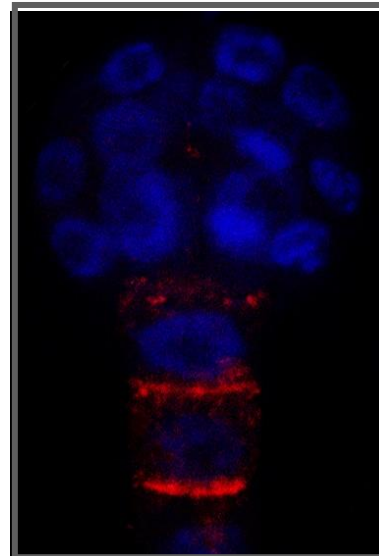
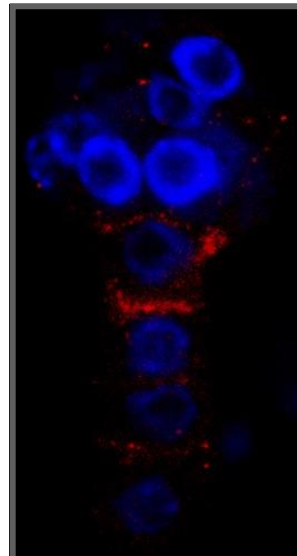
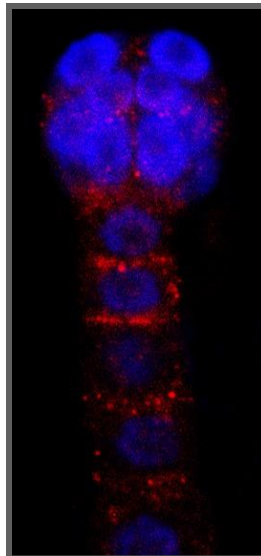
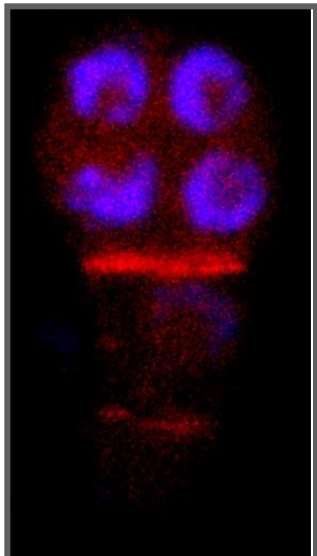

Analysis of DR5 activity in *pin7*

DR5

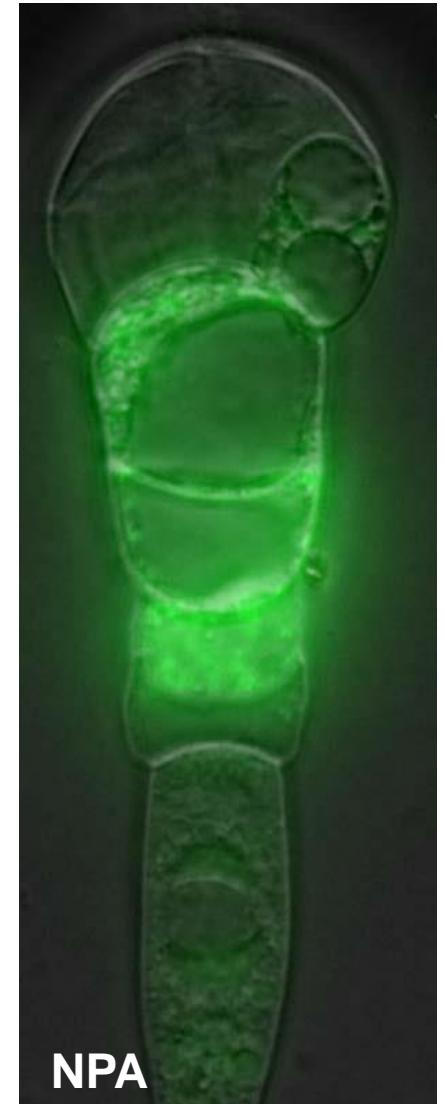
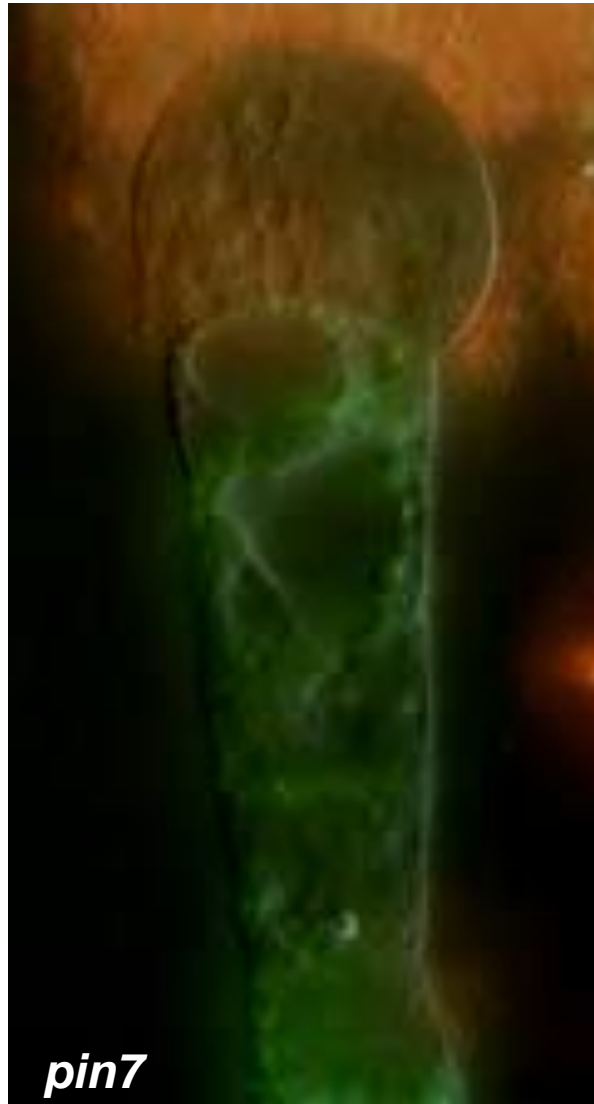
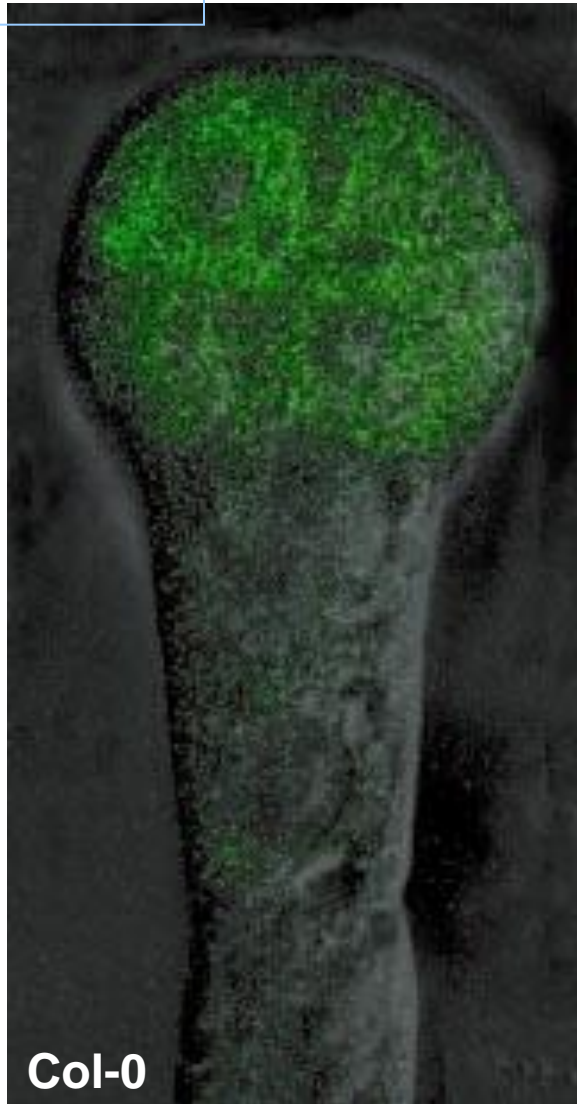

Embryo Phenotype of *pin7* Mutants

Col-0

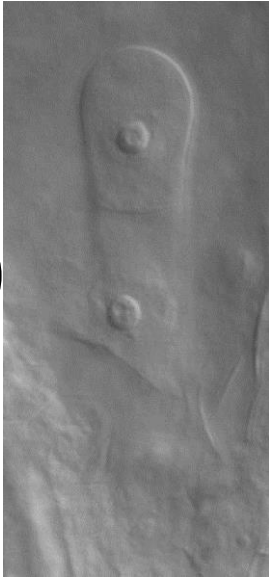

pin7

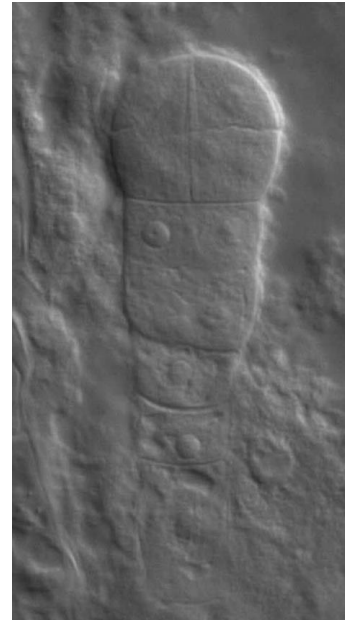
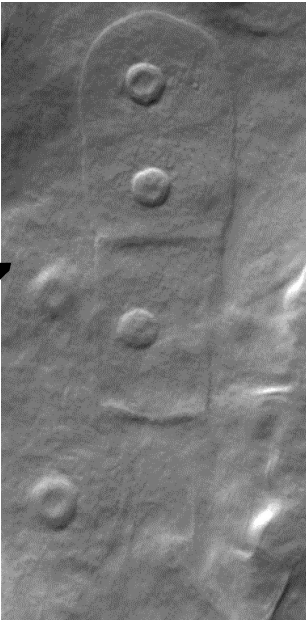

PIN1 in Early Embryogenesis

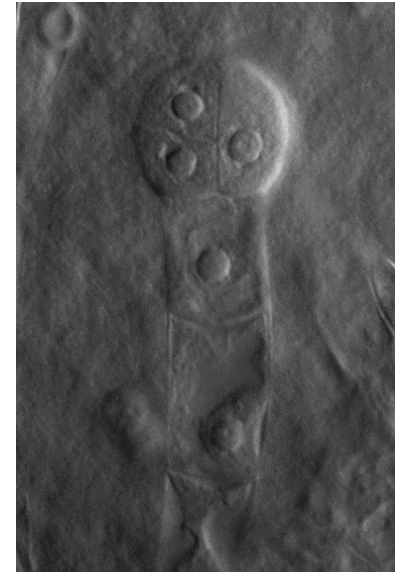
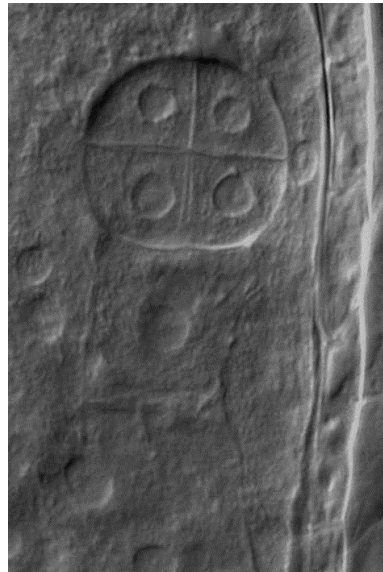
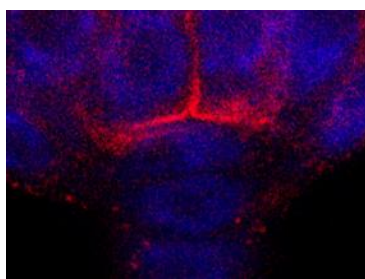
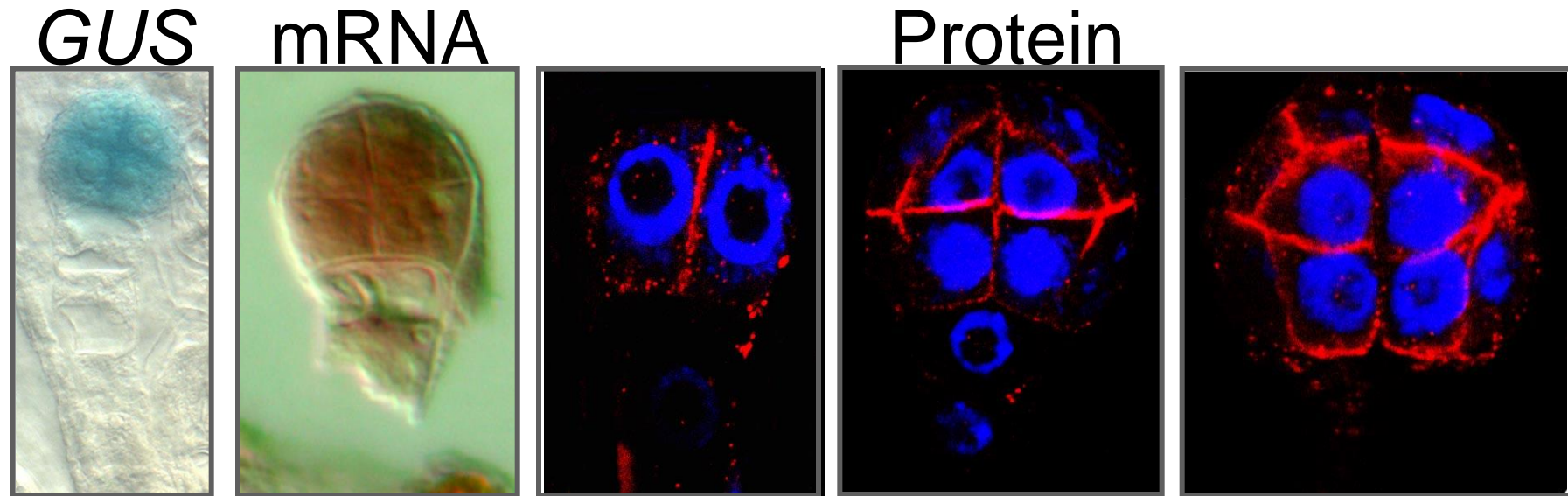

Enk
6,1%

pin
30,4%

PIN4 in Embryogenesis

PIN4 protein

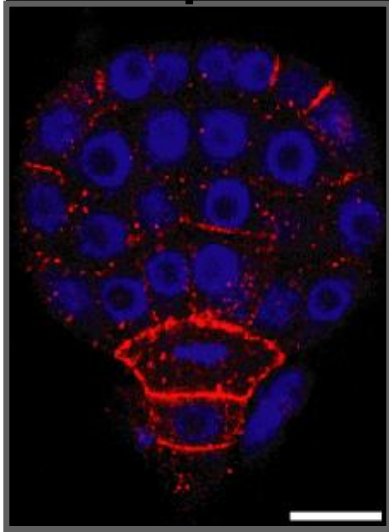

DR5

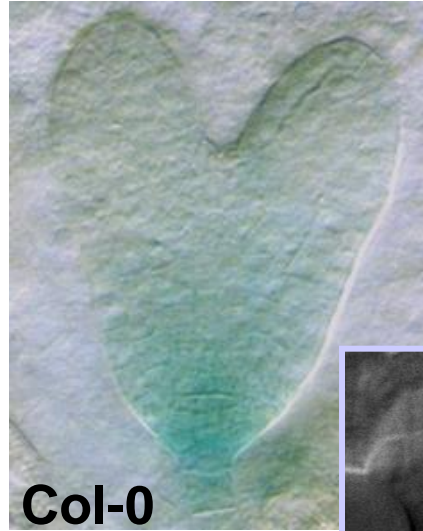

basal defects

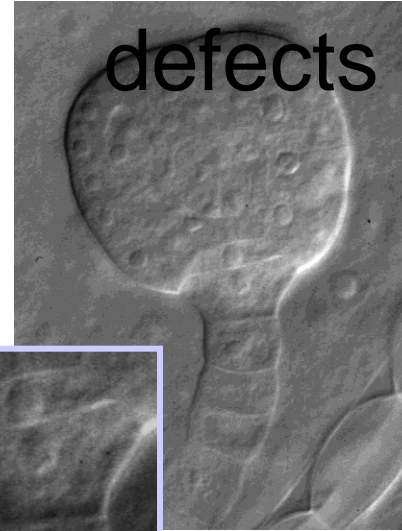

QC marker

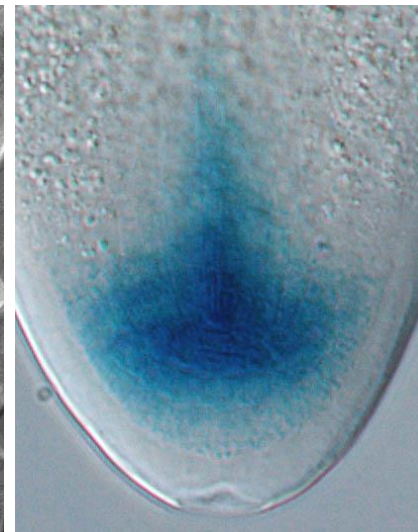
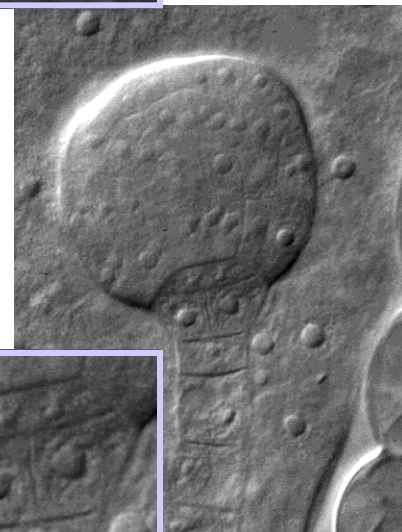
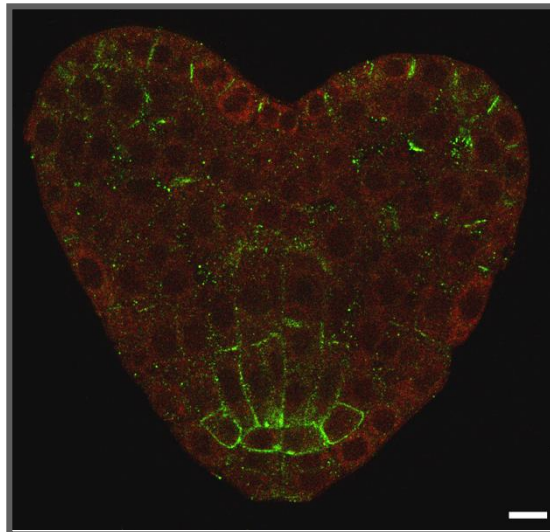
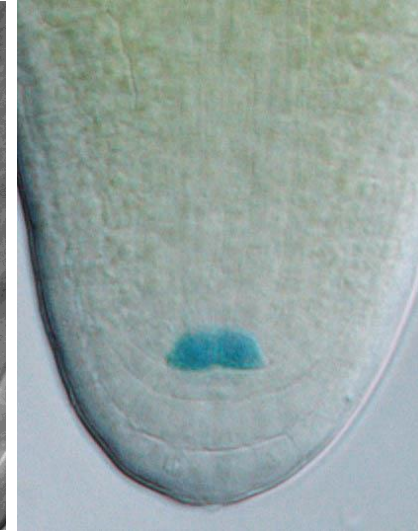

Phenotypes of *pin* Multiple Mutants

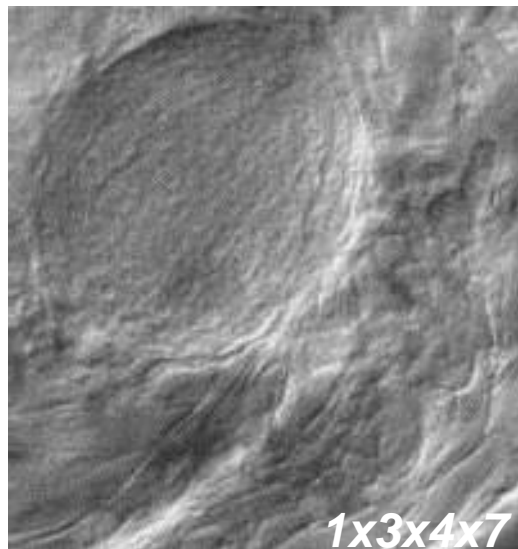
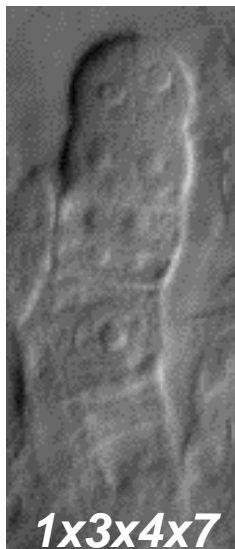

Auxin and Embryogenesis

Apical pole
specification

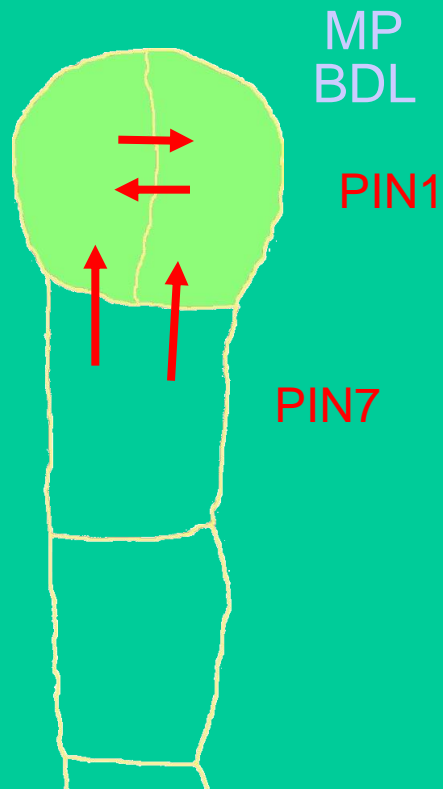

Two-Cell

Root pole
specification

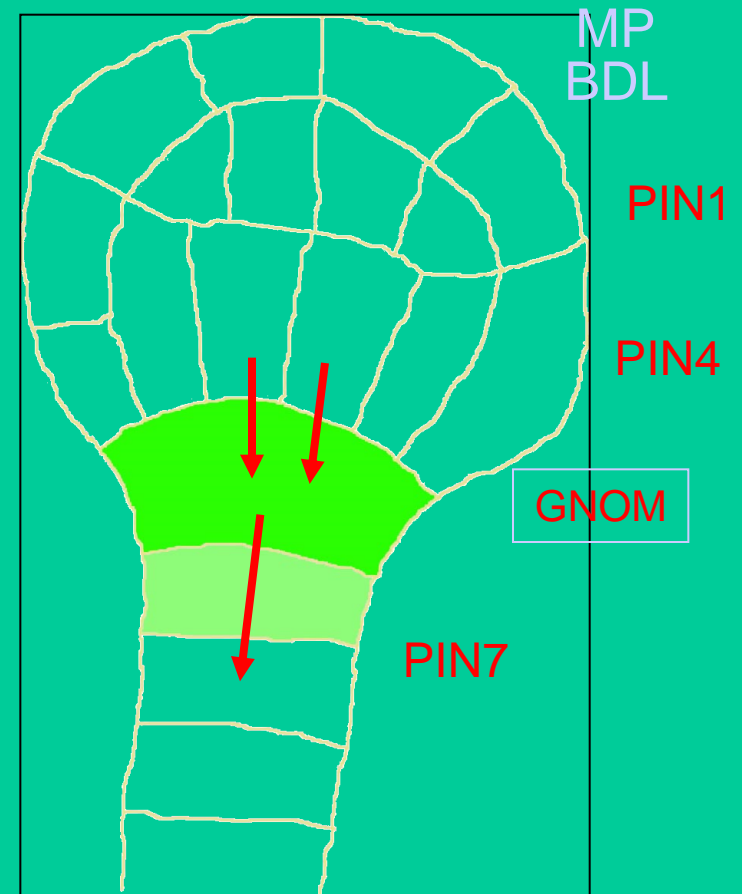

Globular

Canalization hypothesis of auxin flow

Feed-back on transport capacity and directionality

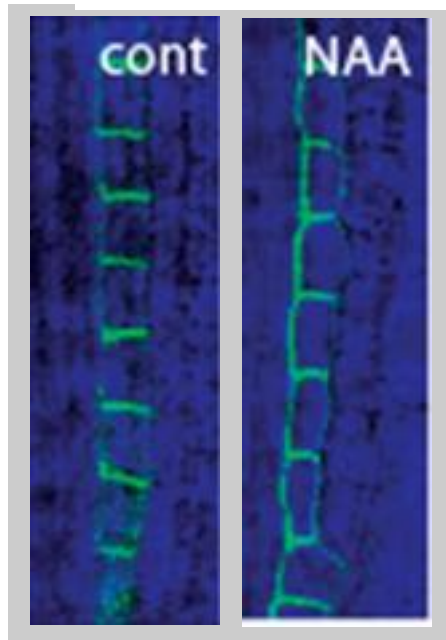
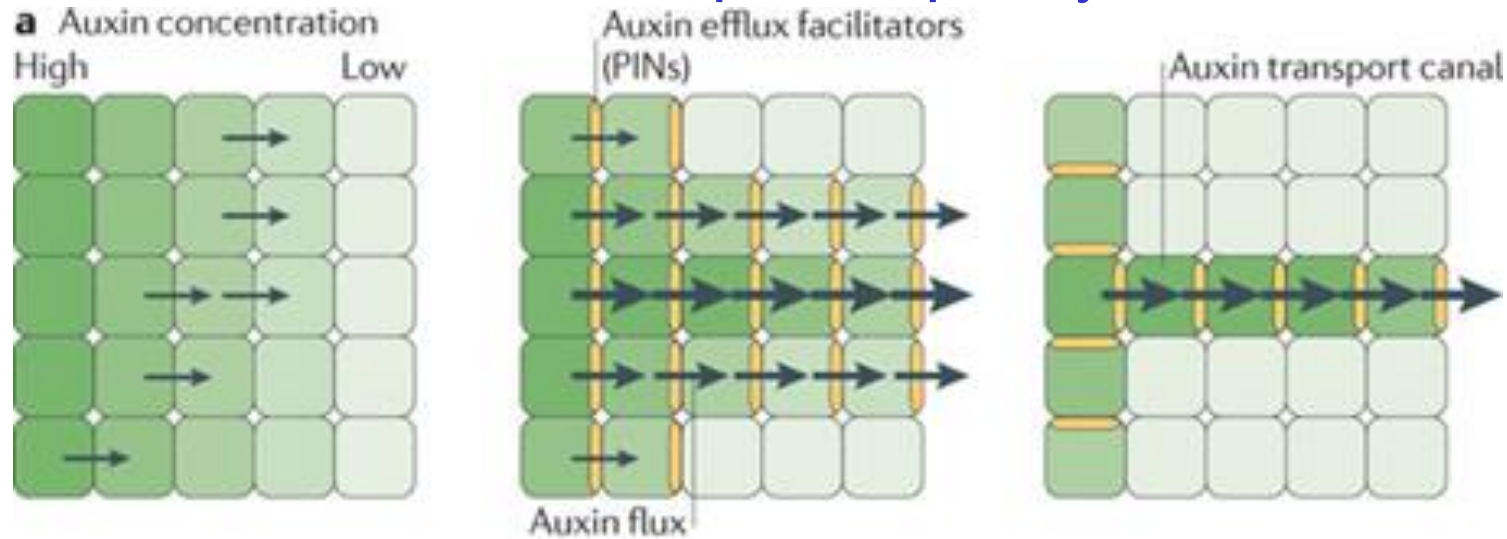

Vascular
tissue
regeneration

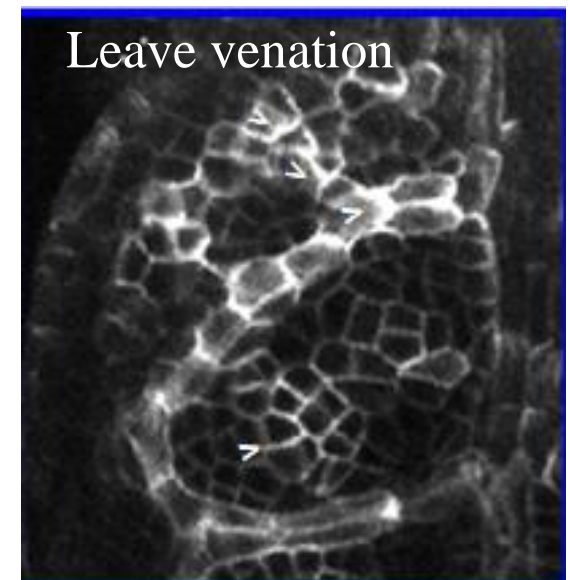
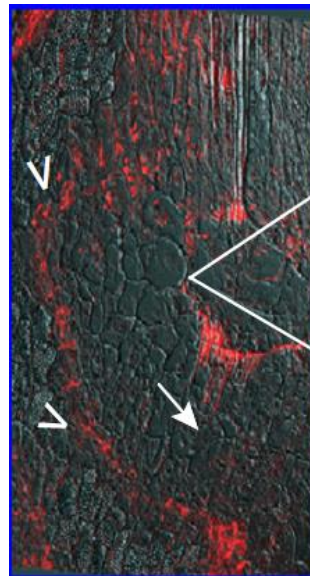

Modeling of Embryo Patterning



Cellular parameters

2D model

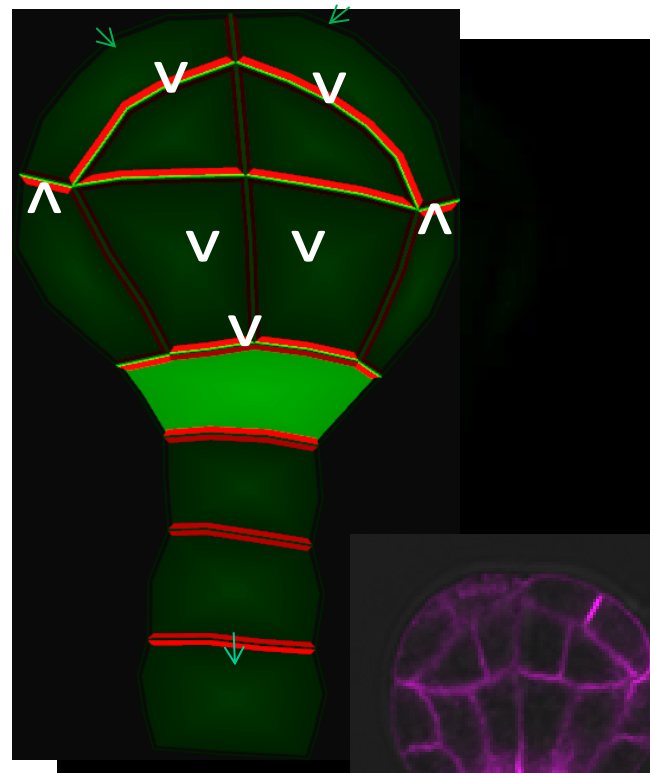
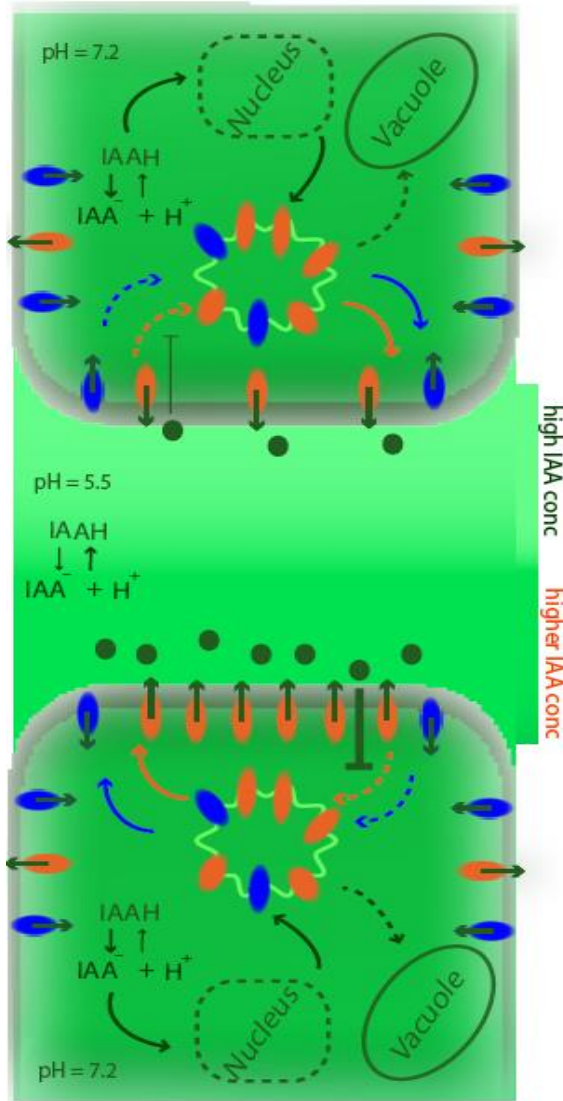

3D template

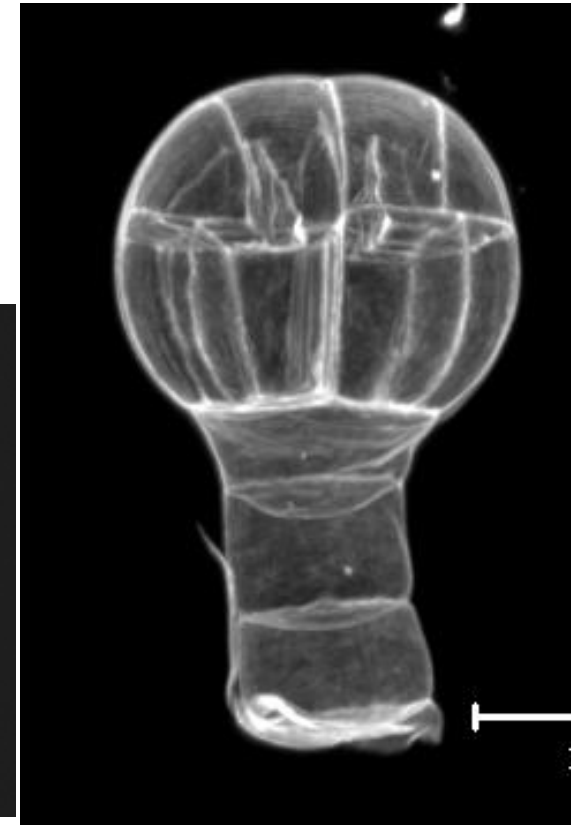

Feed-back regulation of PIN polarization by local auxin biosynthesis

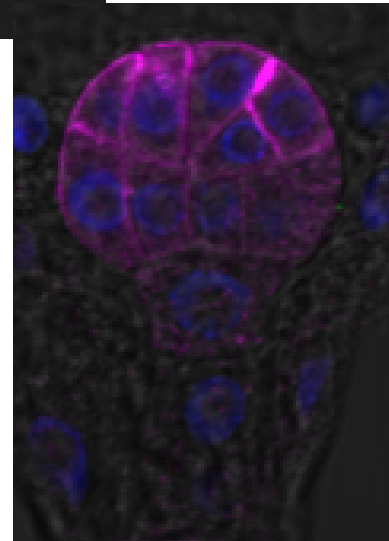
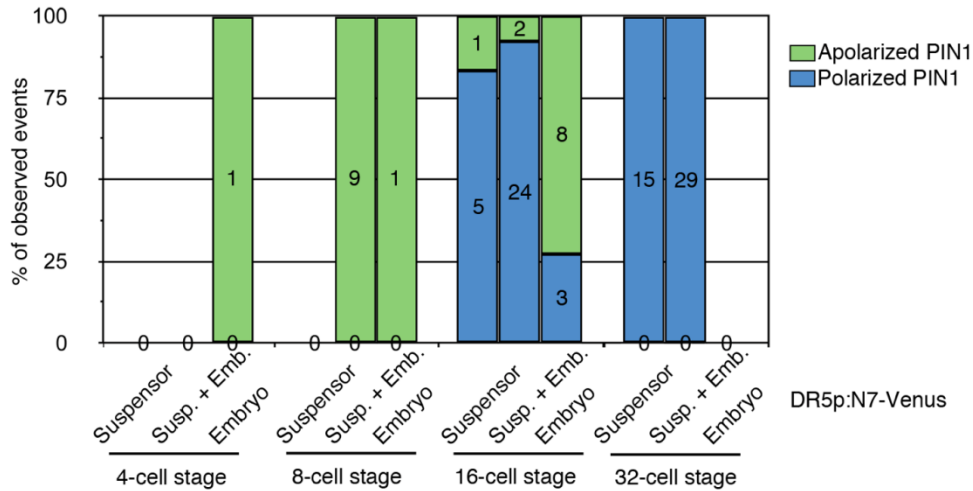
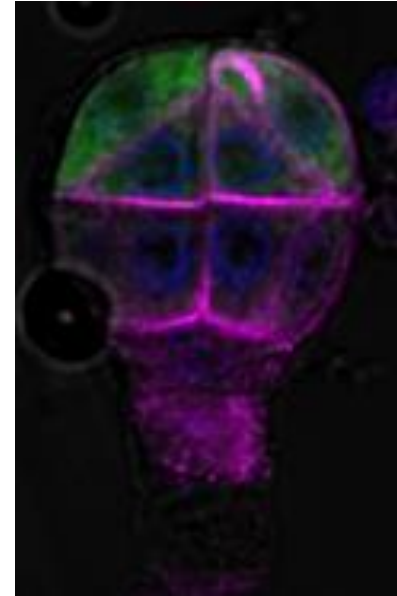
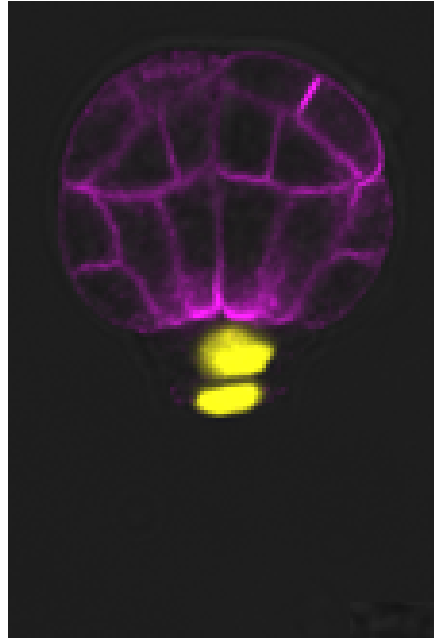
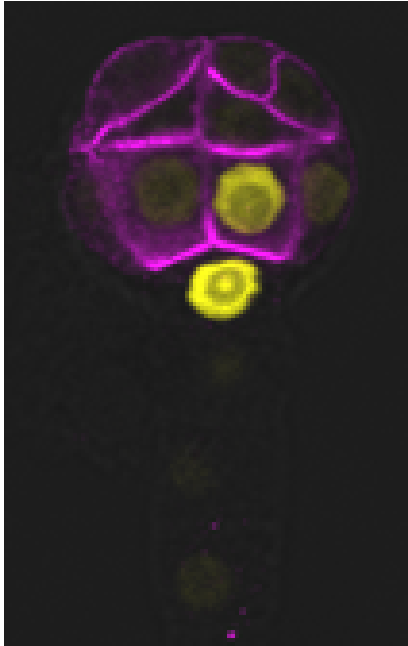
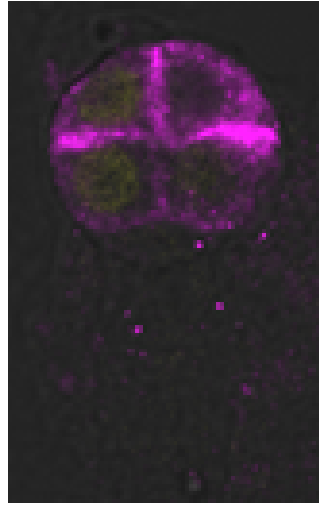

Organogenesis

Auxin in Cotyledon Formation

DR5

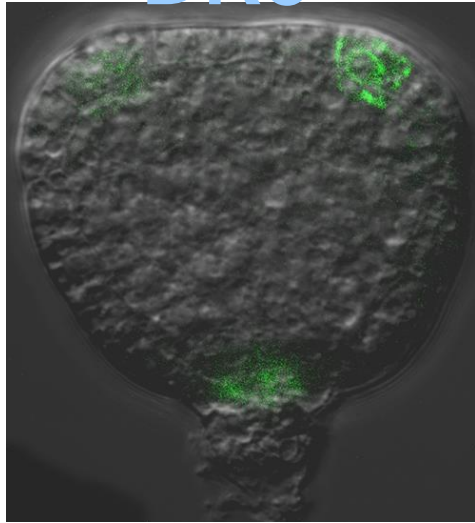

BFA

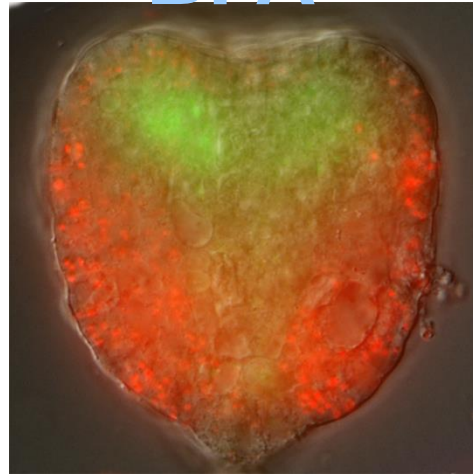

pins



IAA



gnom

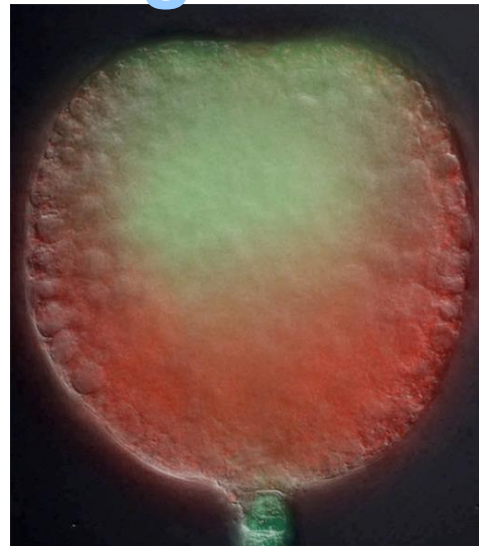

pin1

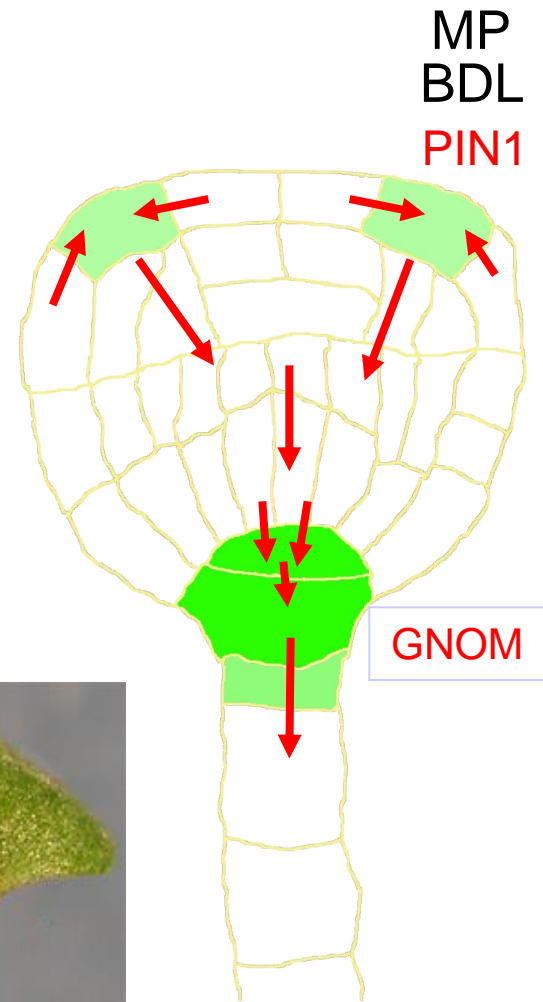

MP
BDL
PIN1

GNOM

PIN1 Polarity in Cotyledon Formation

Outer layer

Inner layers

BFA treatment

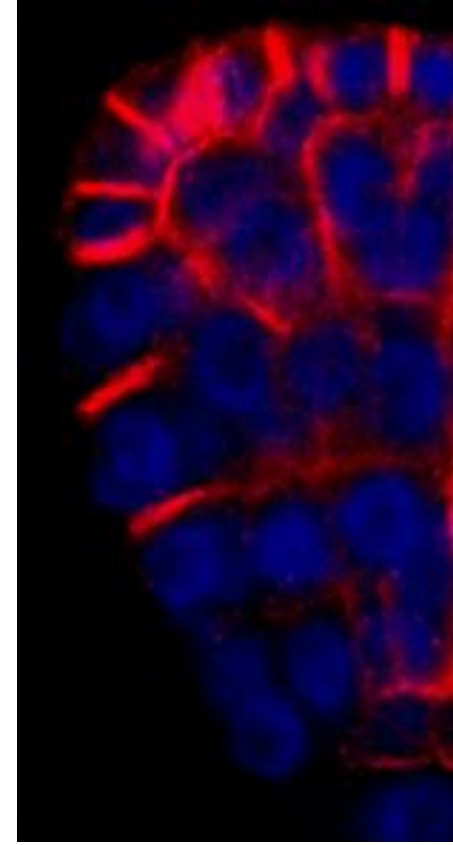
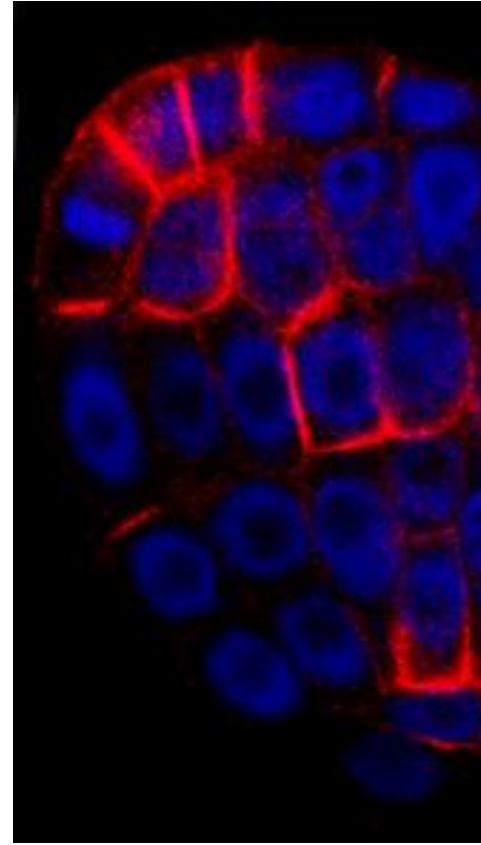
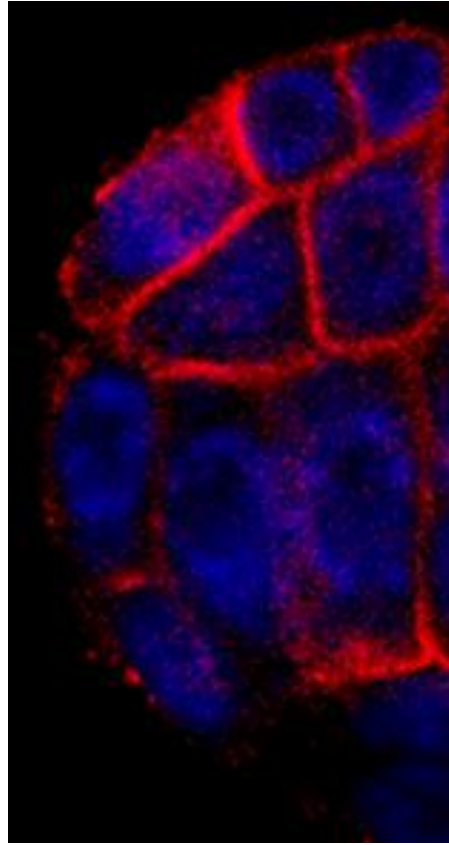
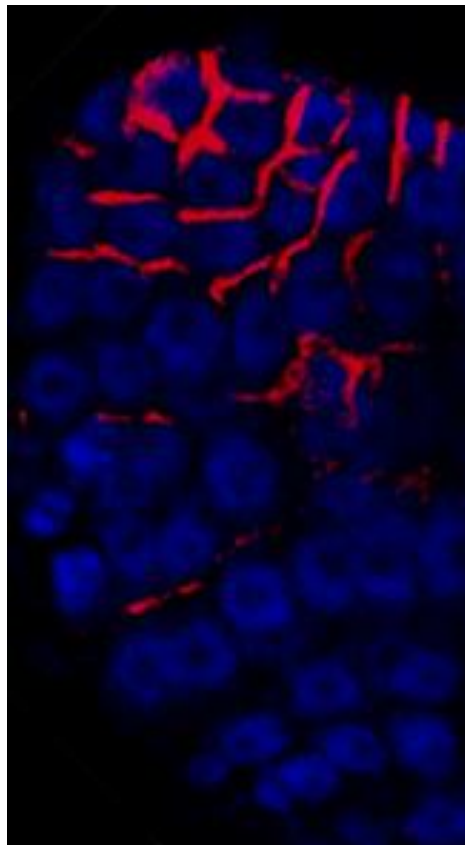

Heart

Globular

Heart

Heart

Auxin in Flower and Leave Formation

DR5rev::GFP

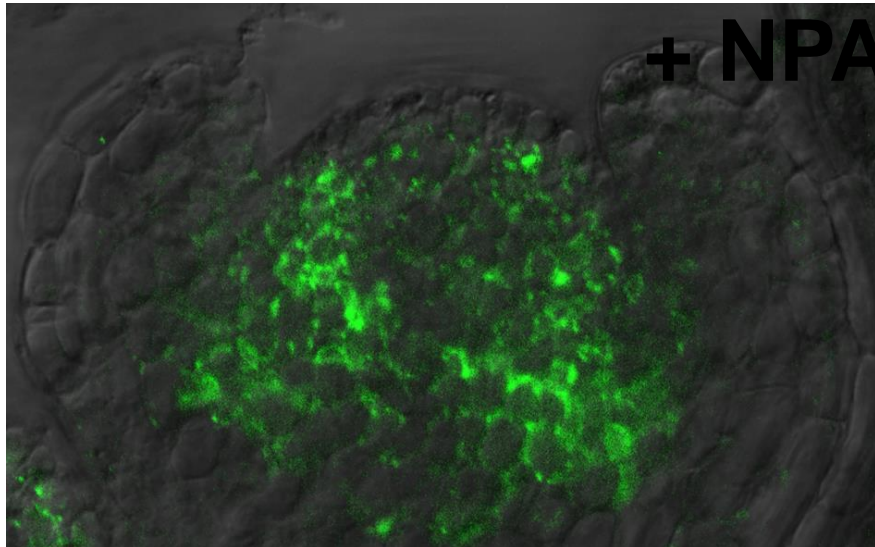
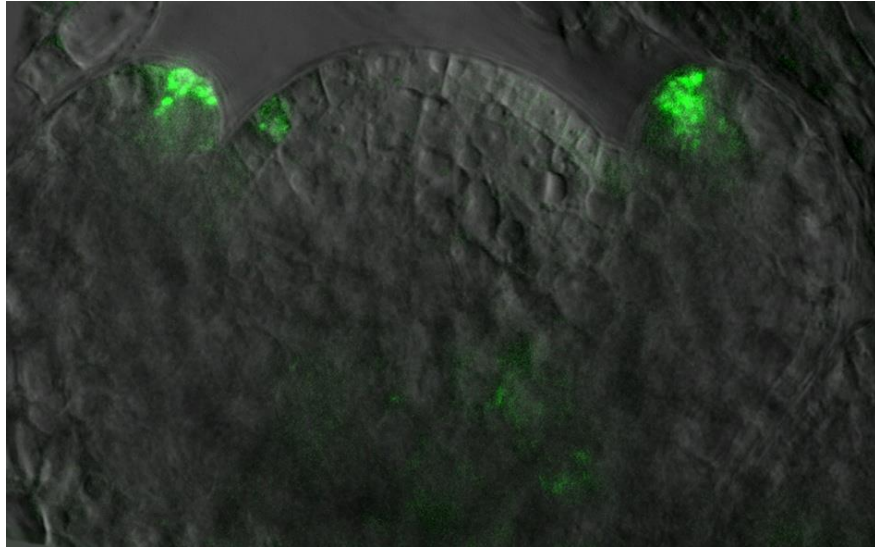

PIN1 localisation

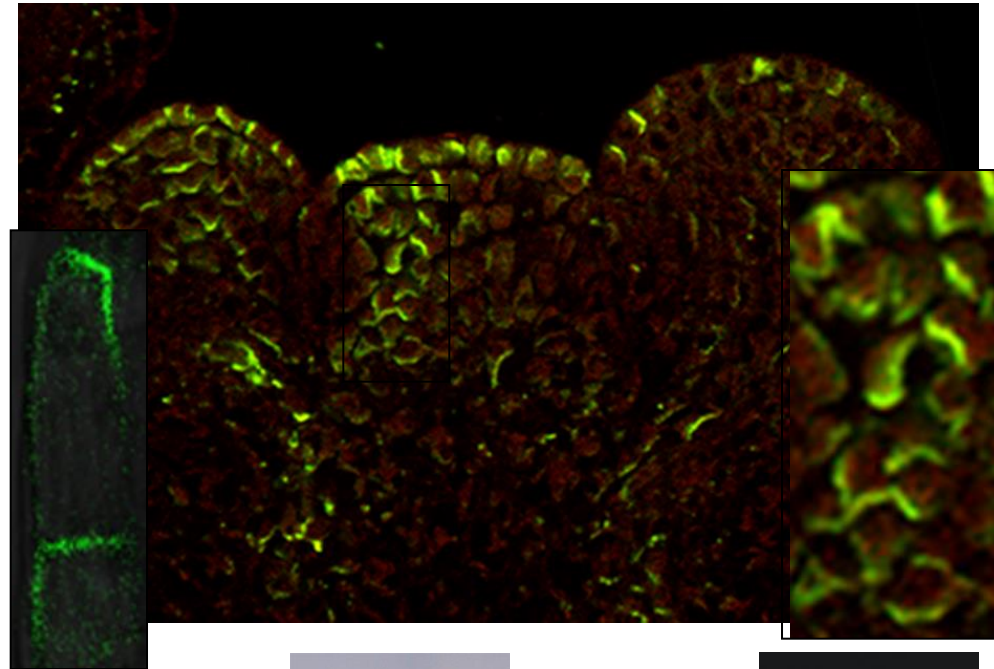

+ NPA



pin1

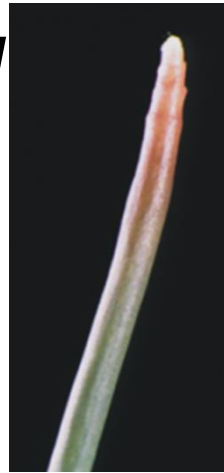

DR5 in Floral Organ Formation

DR5rev::GFP

+ NPA

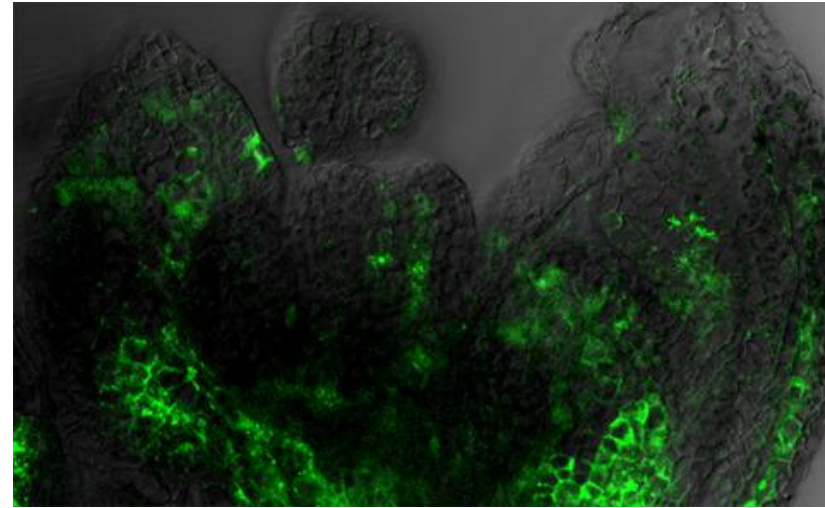

***pin* mutants**

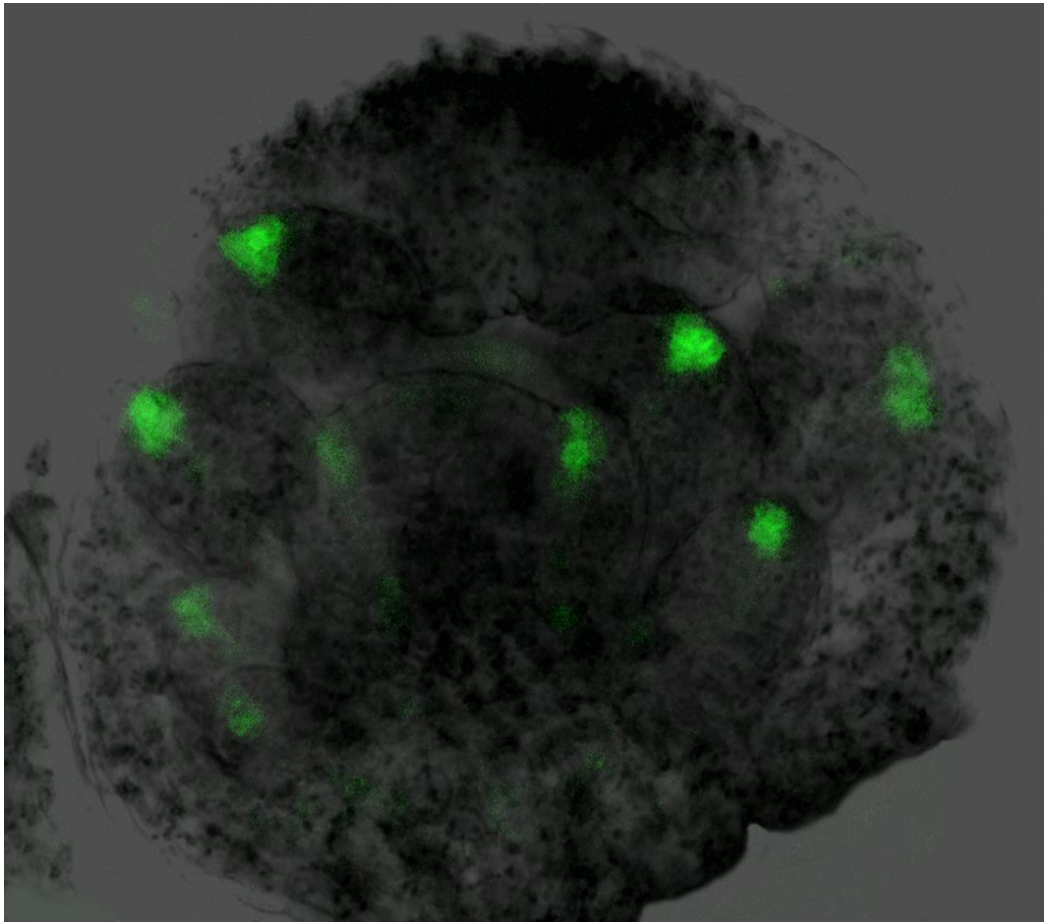

PIN1 in Floral Organ Formation

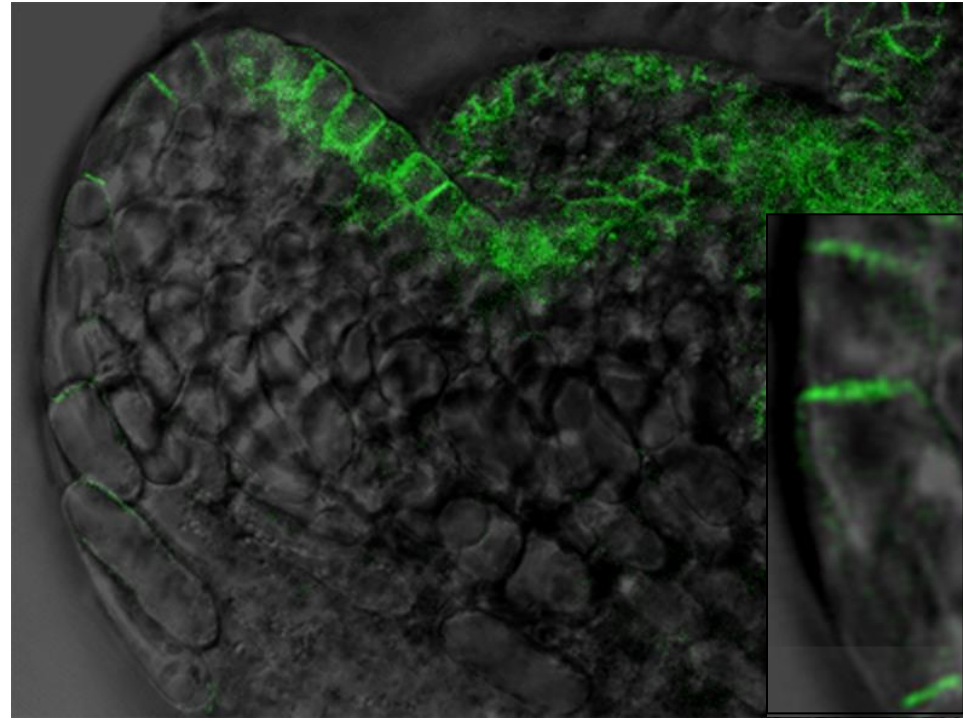
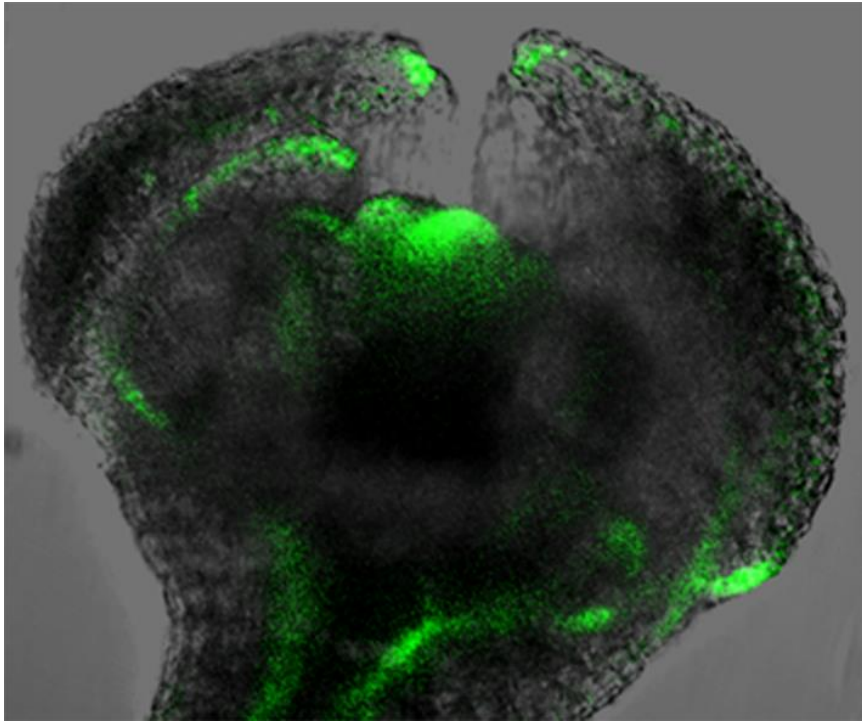

DR5 in Ovule Formation

Ovule
primordium

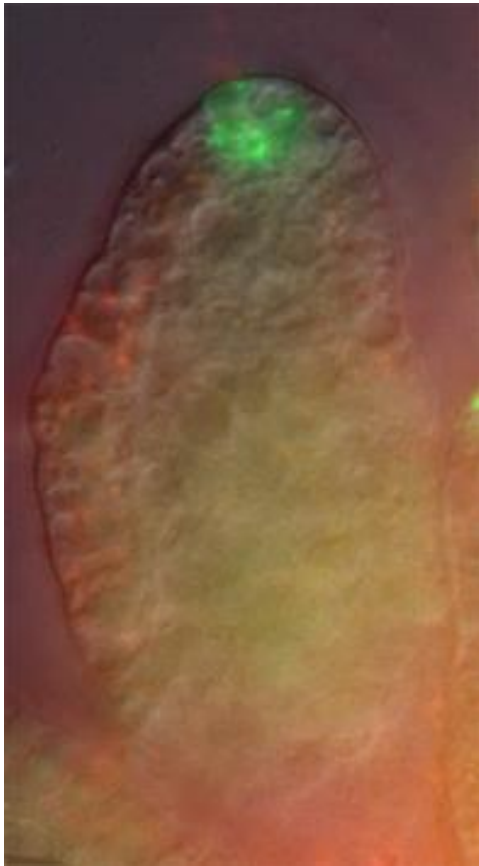

Ovule with
Integuments
primordia



Ovule defects
in *pin1*



PIN1 in Ovule Formation

Gynoecium
with ovule primordia

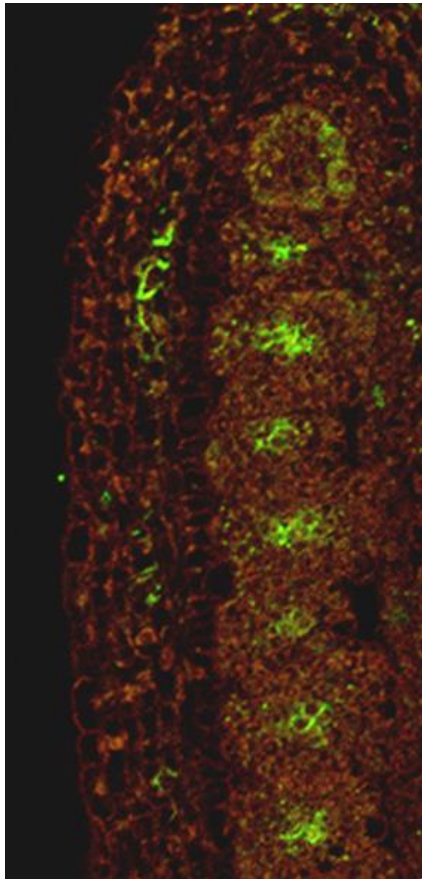

Ovule
primordium

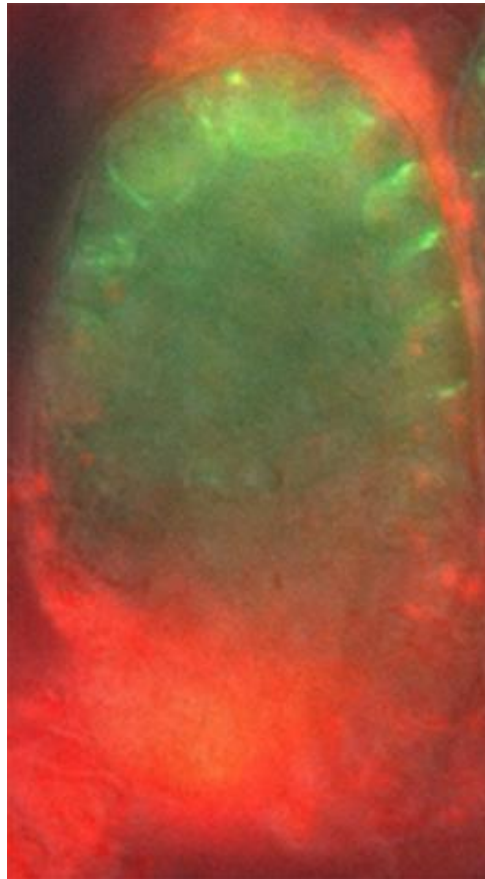

Ovule with
Integuments
primordia

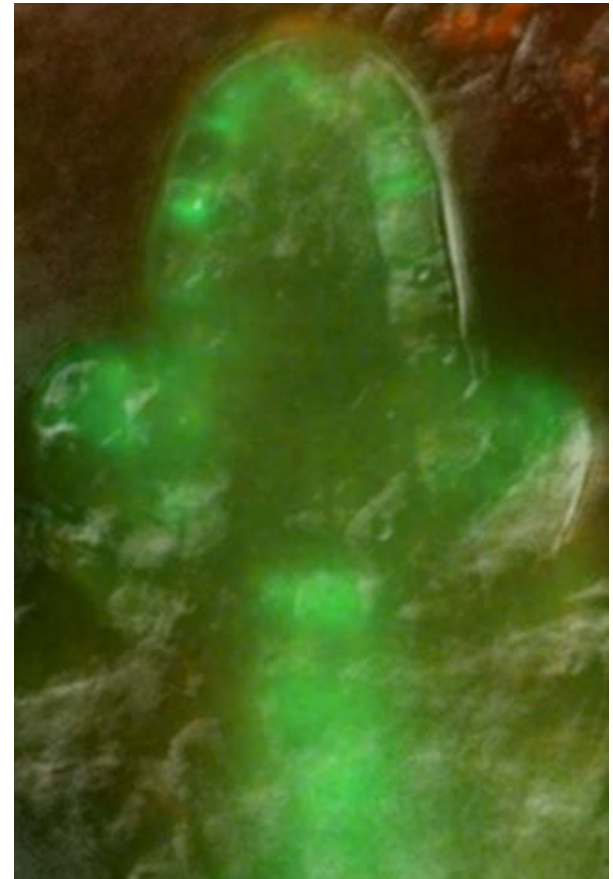

Lateral Root Development

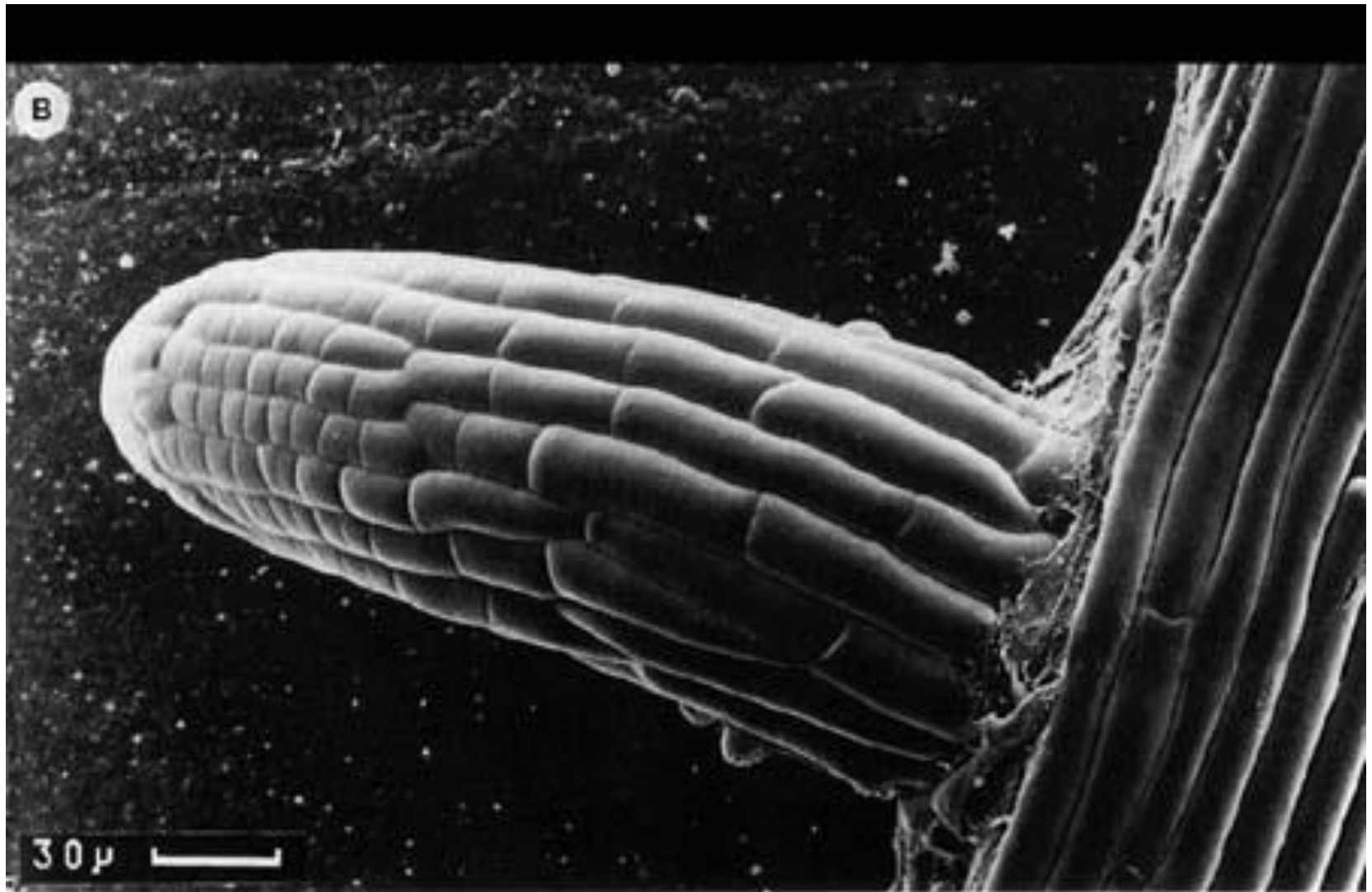

Arabidopsis lateral root

Lateral Root Development in Time

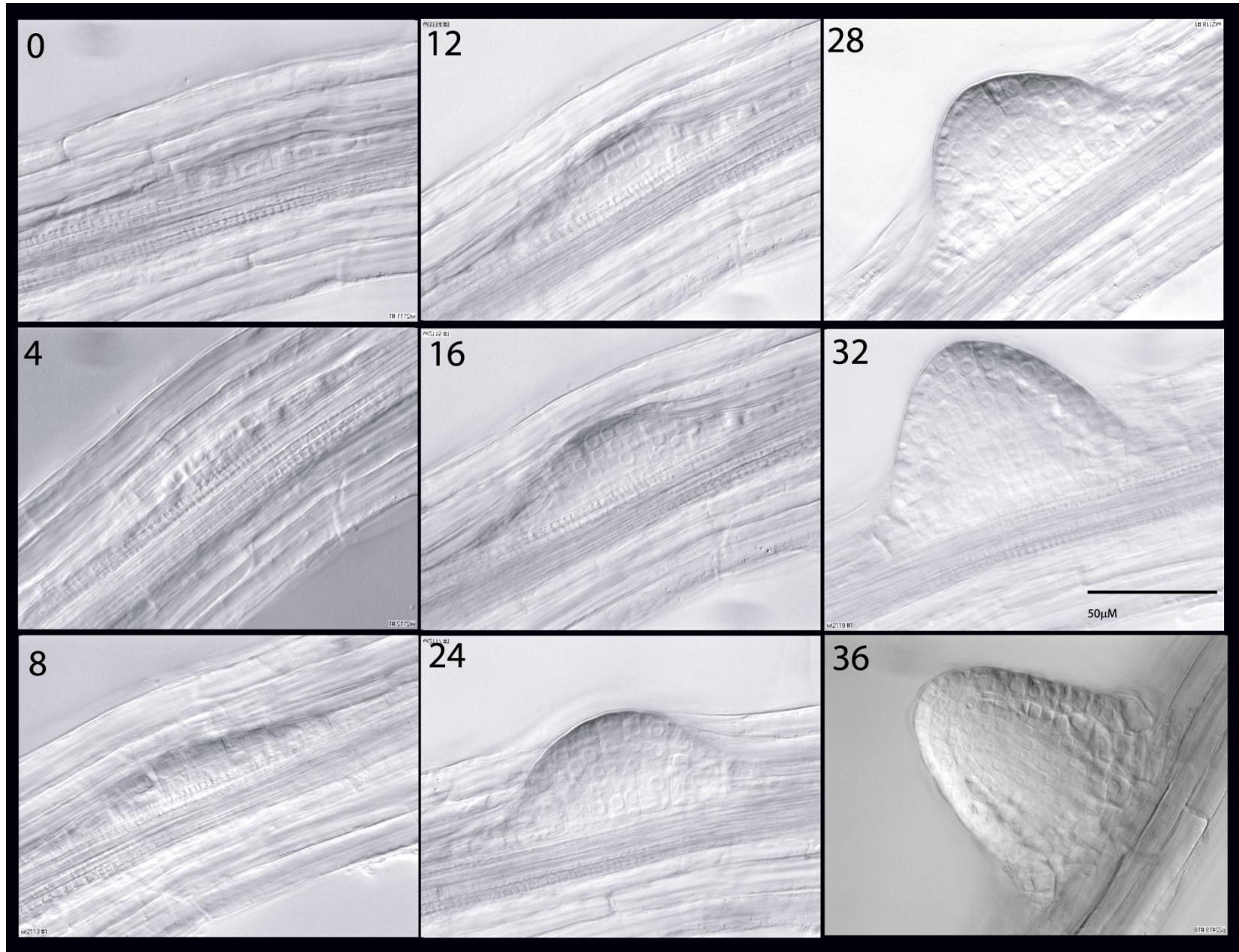

DR5 in Lateral Root Formation

DR5rev::GUS

IAA

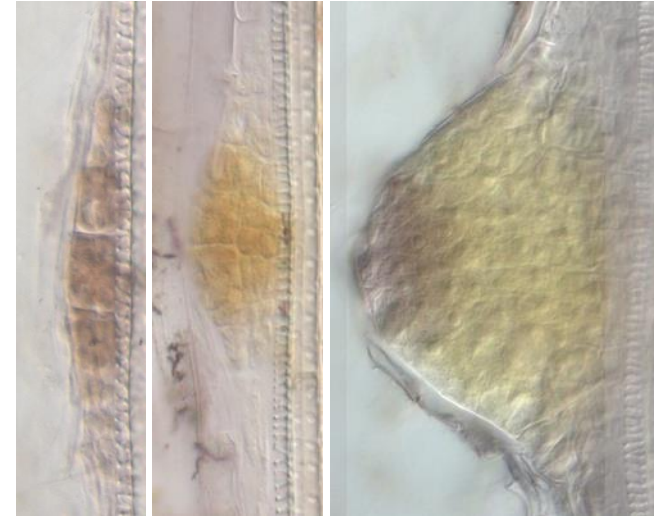
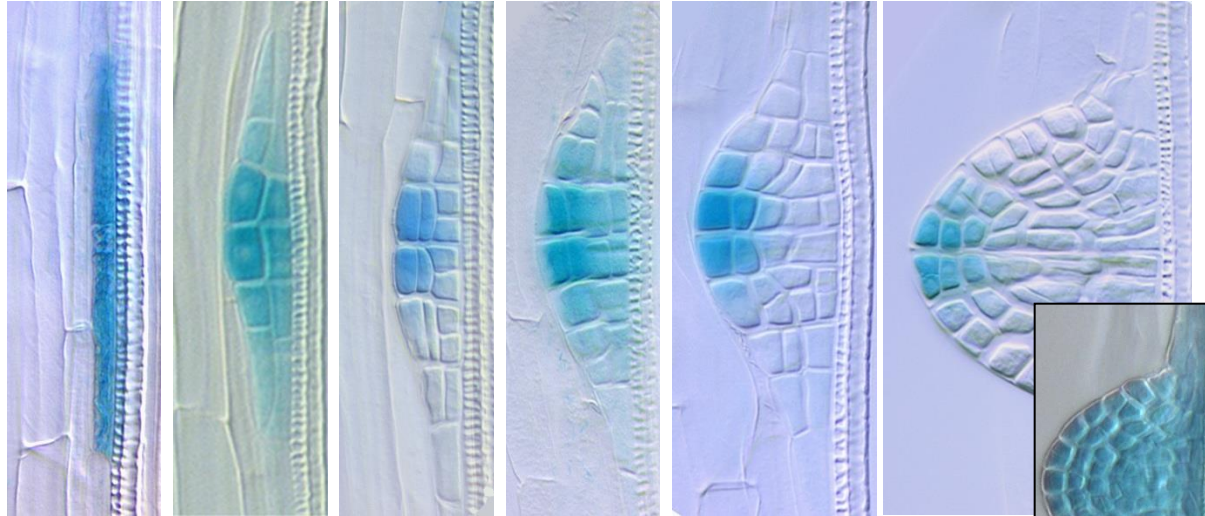

PIN1:GFP

PIN1

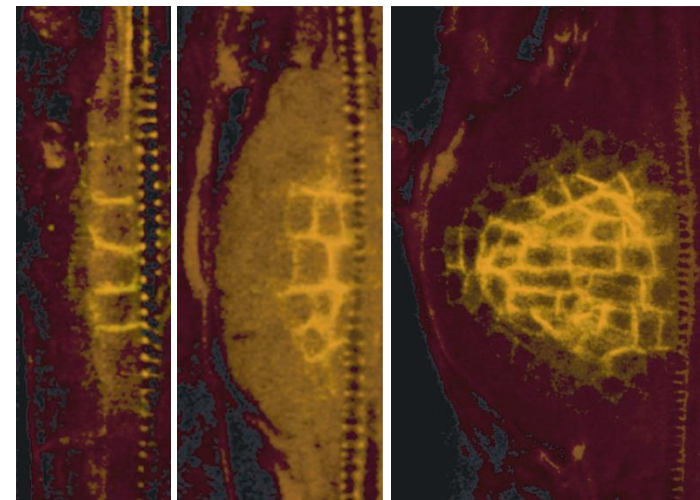
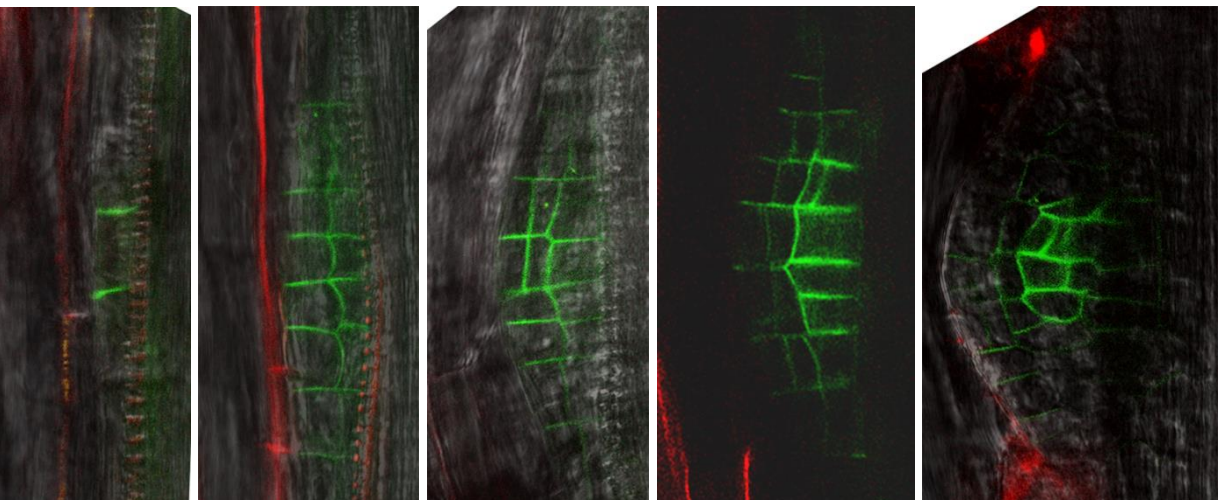

Relocation > Gradients > Primordia

PIN1

DR5

CycB margins

primordia

+ IAA

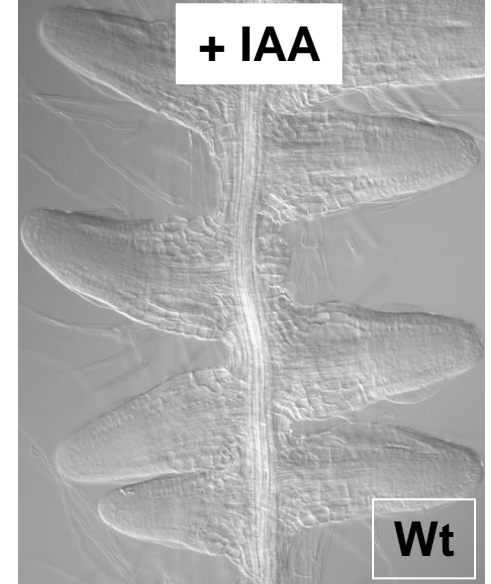
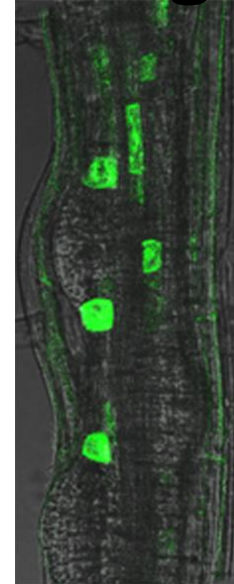
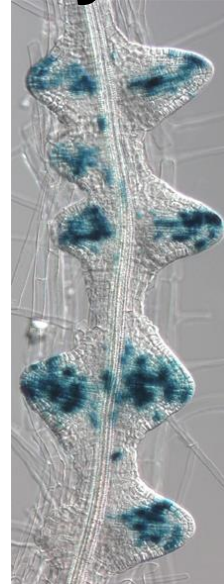
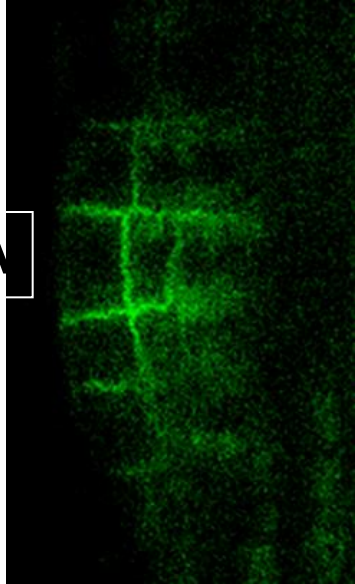

+ IAA
+ NPA

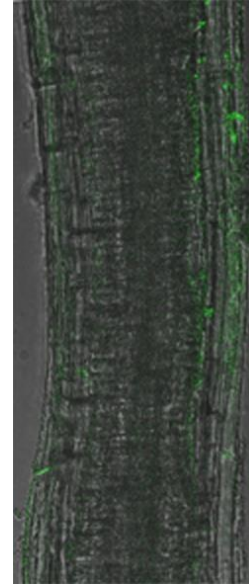
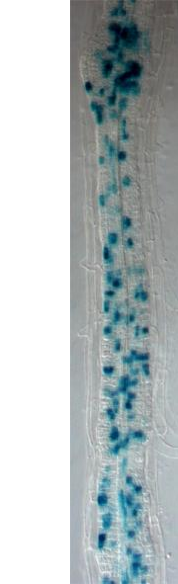
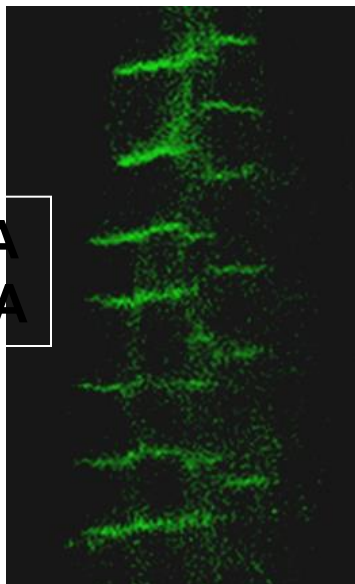

Common module for organ formation

Aerial organogenesis

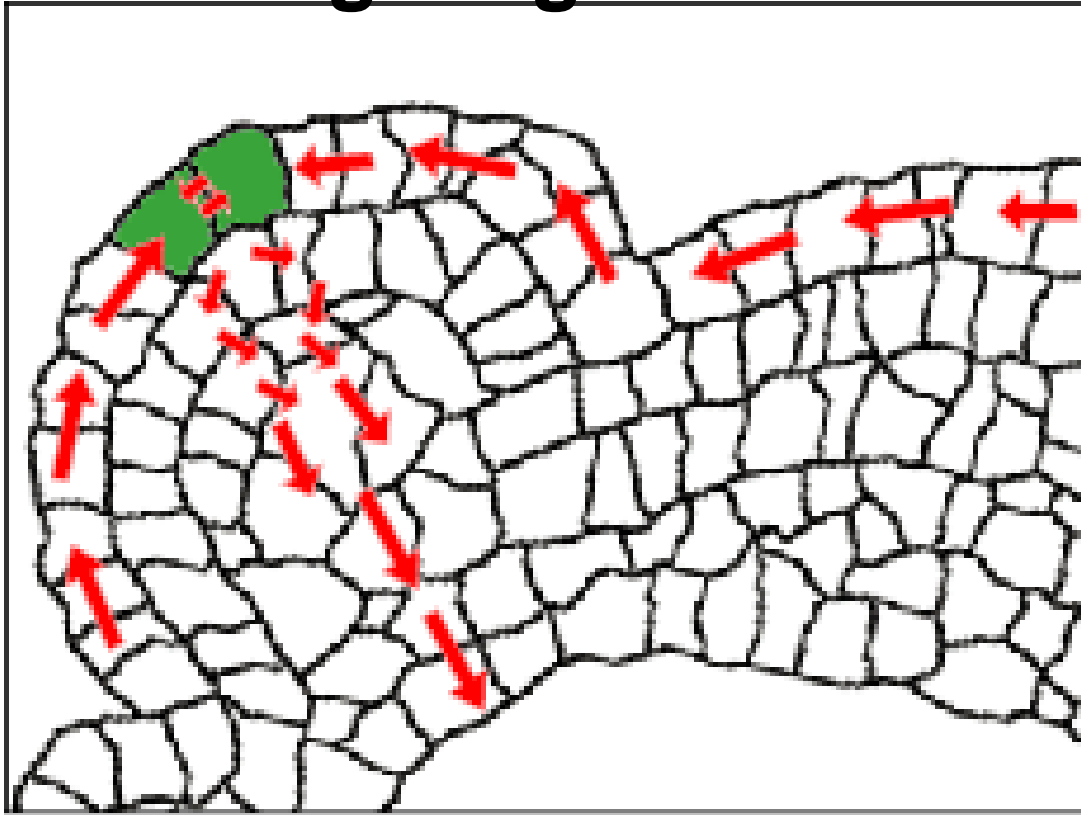

Underground organogenesis

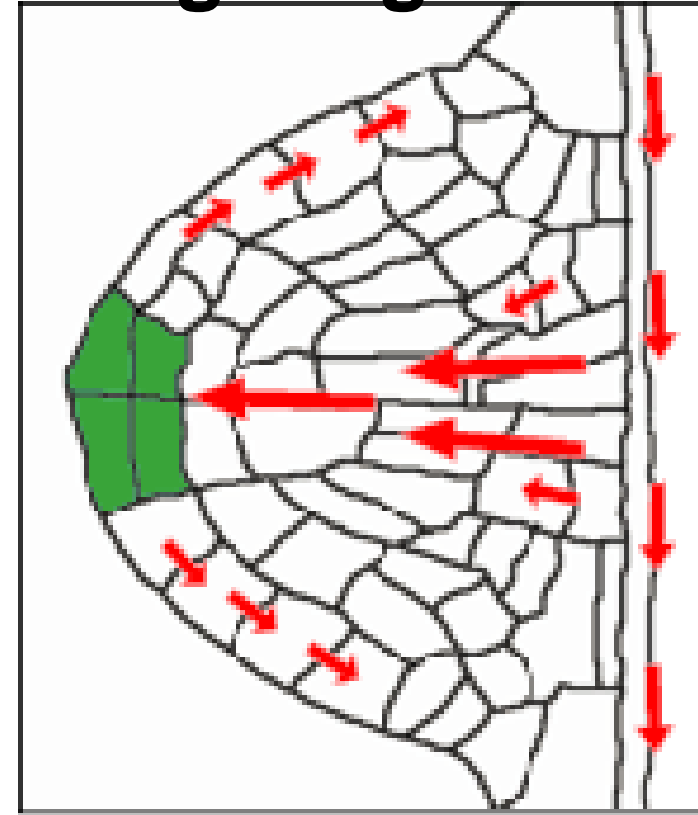

PIN-dependent Auxin Gradients in Plant Development

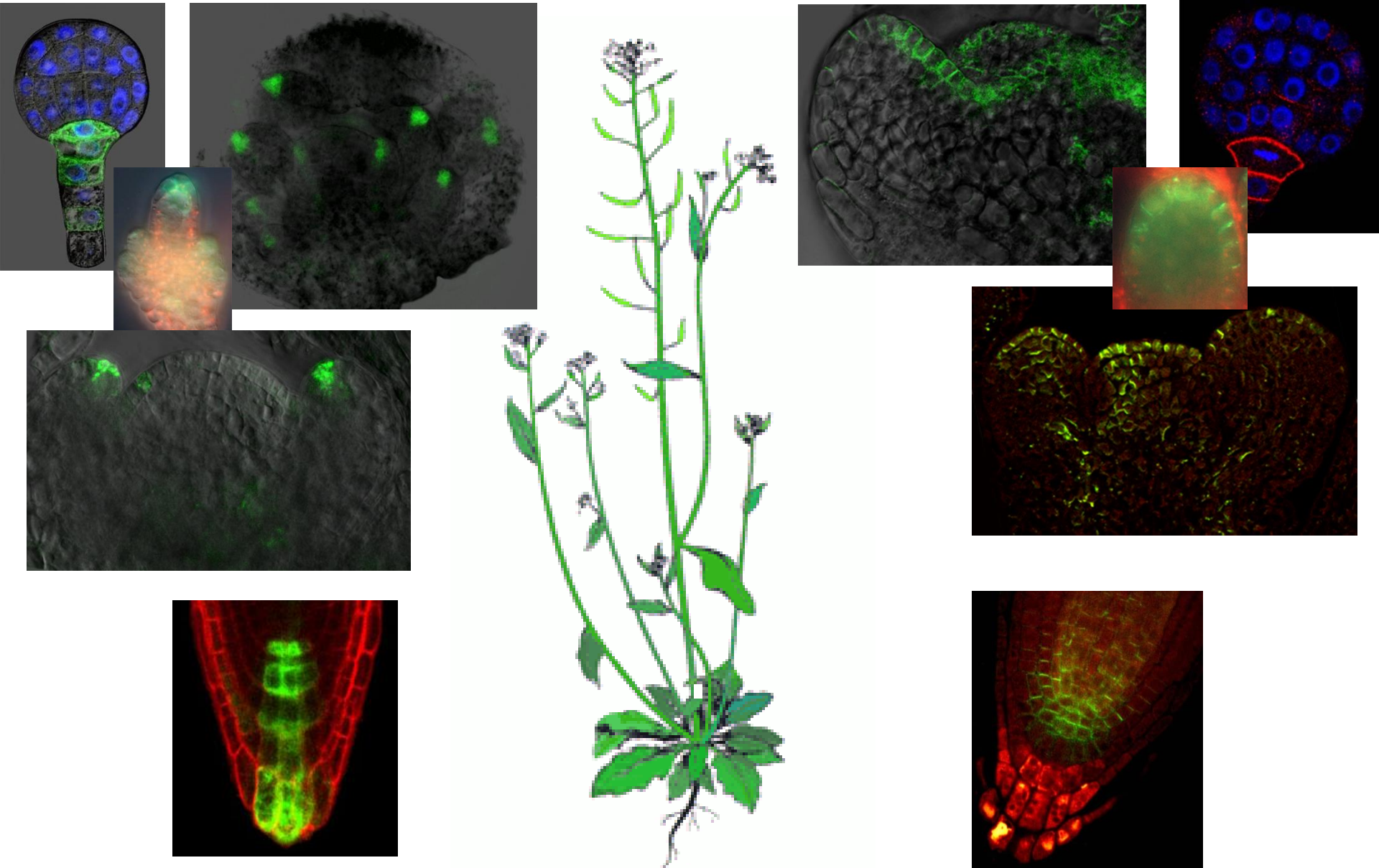

TROPISMS role for auxin

Tropisms: „Movements“ in Plants

Phototropism

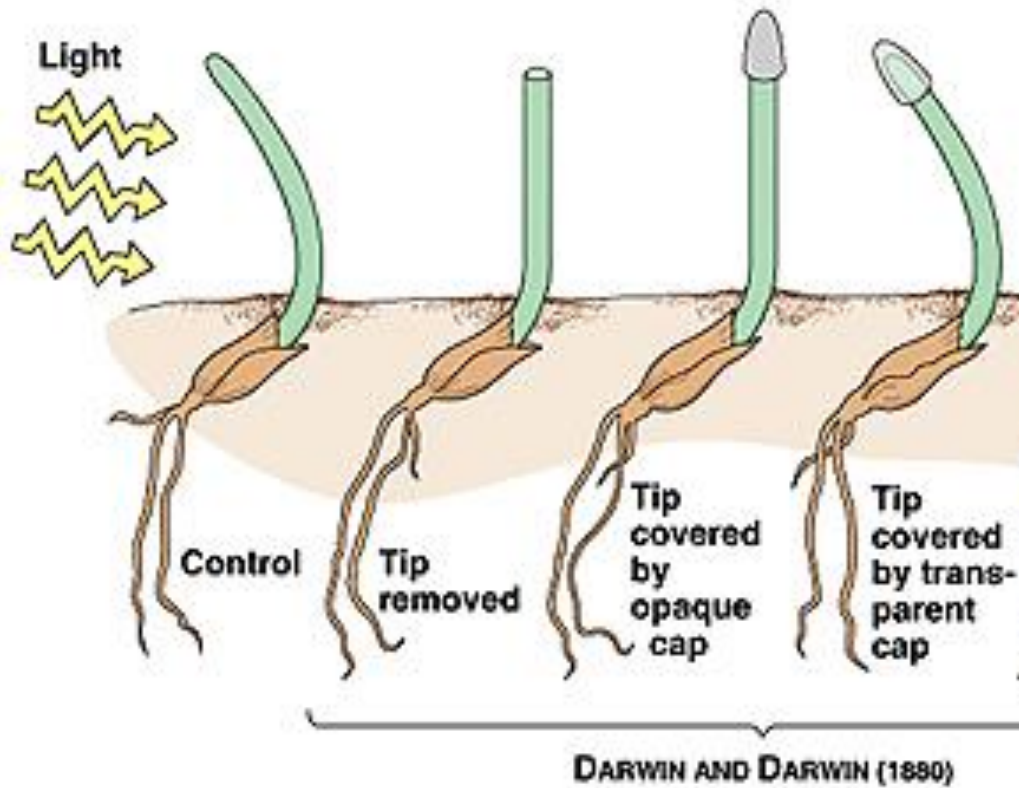

Copyright © Pearson Education, Inc., publishing as Benjamin Cummings.

Gravitropism



Asymmetric Auxin Distribution Controls Directional Growth

- Tropisms

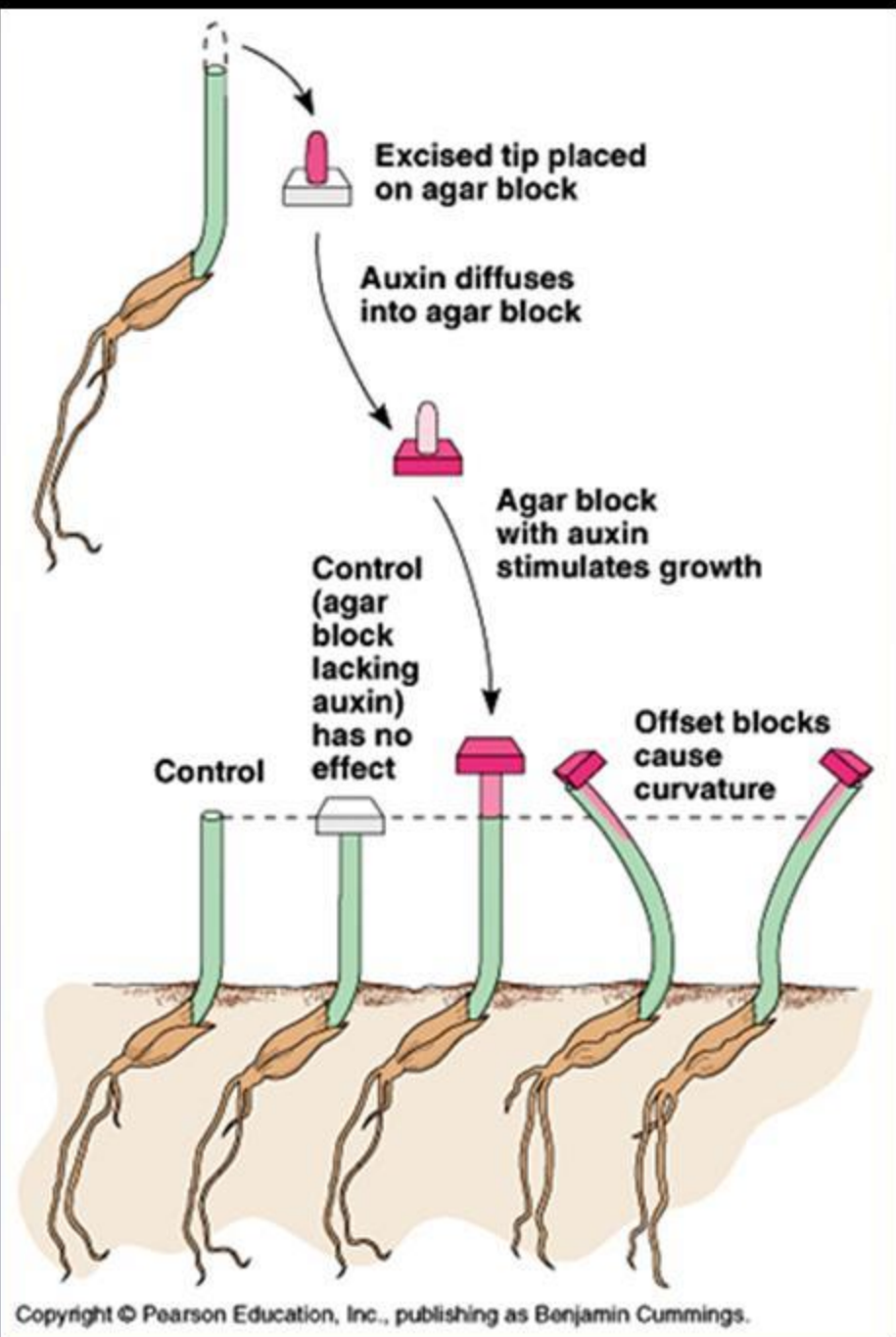

Asymmetric Auxin Distribution Underlies Tropisms

Phototropism

Gravitropism

- NPA

+ NPA

- NPA

+ NPA

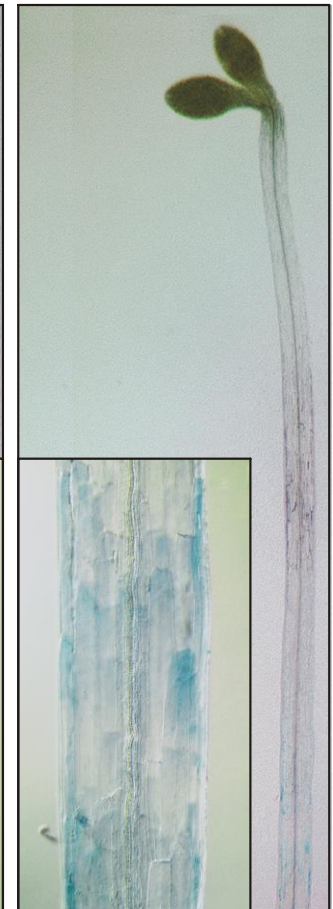
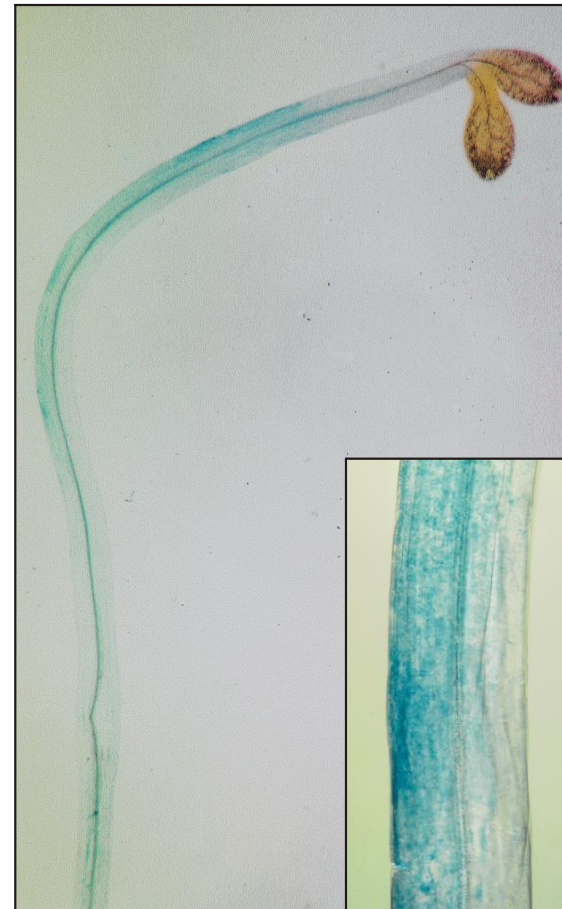
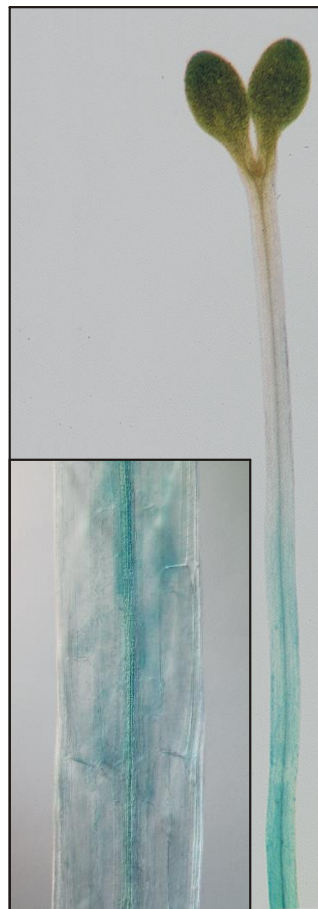
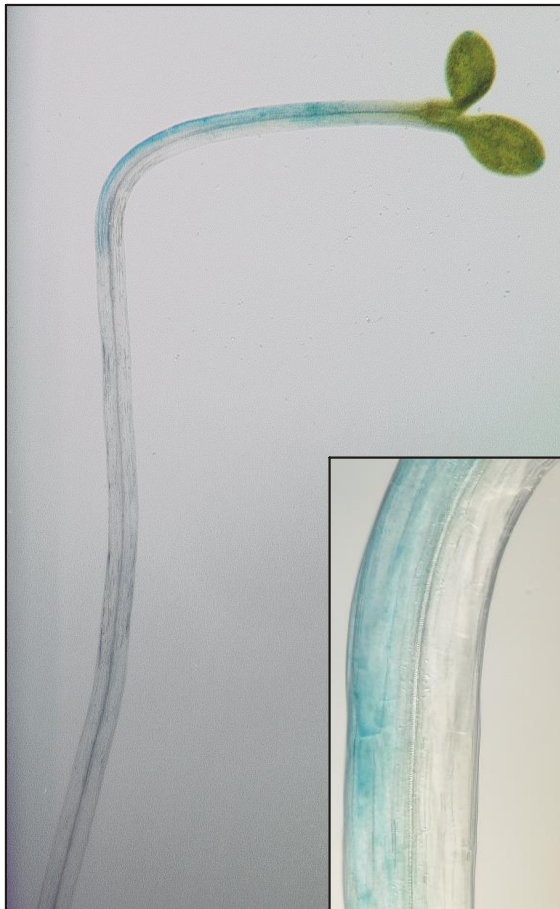

pin3 is Defective in Tropisms

Hypocotyl phototropism

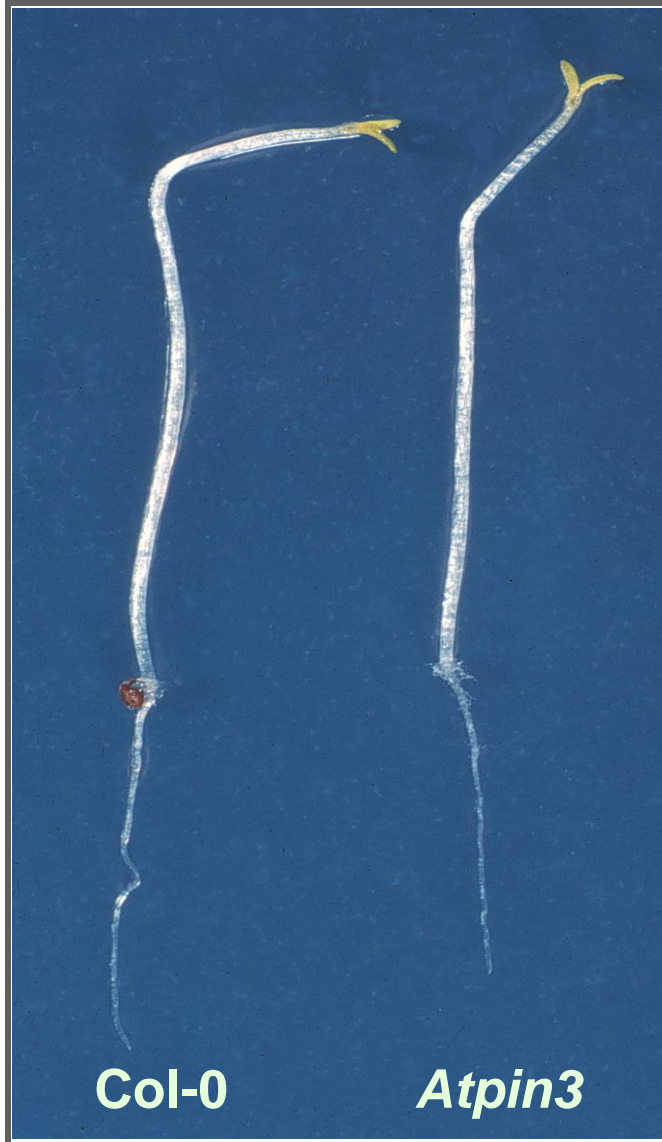

Hypocotyl gravitropism



PIN3 in Hypocotyl

PIN3 protein

in situ RNA hybridization

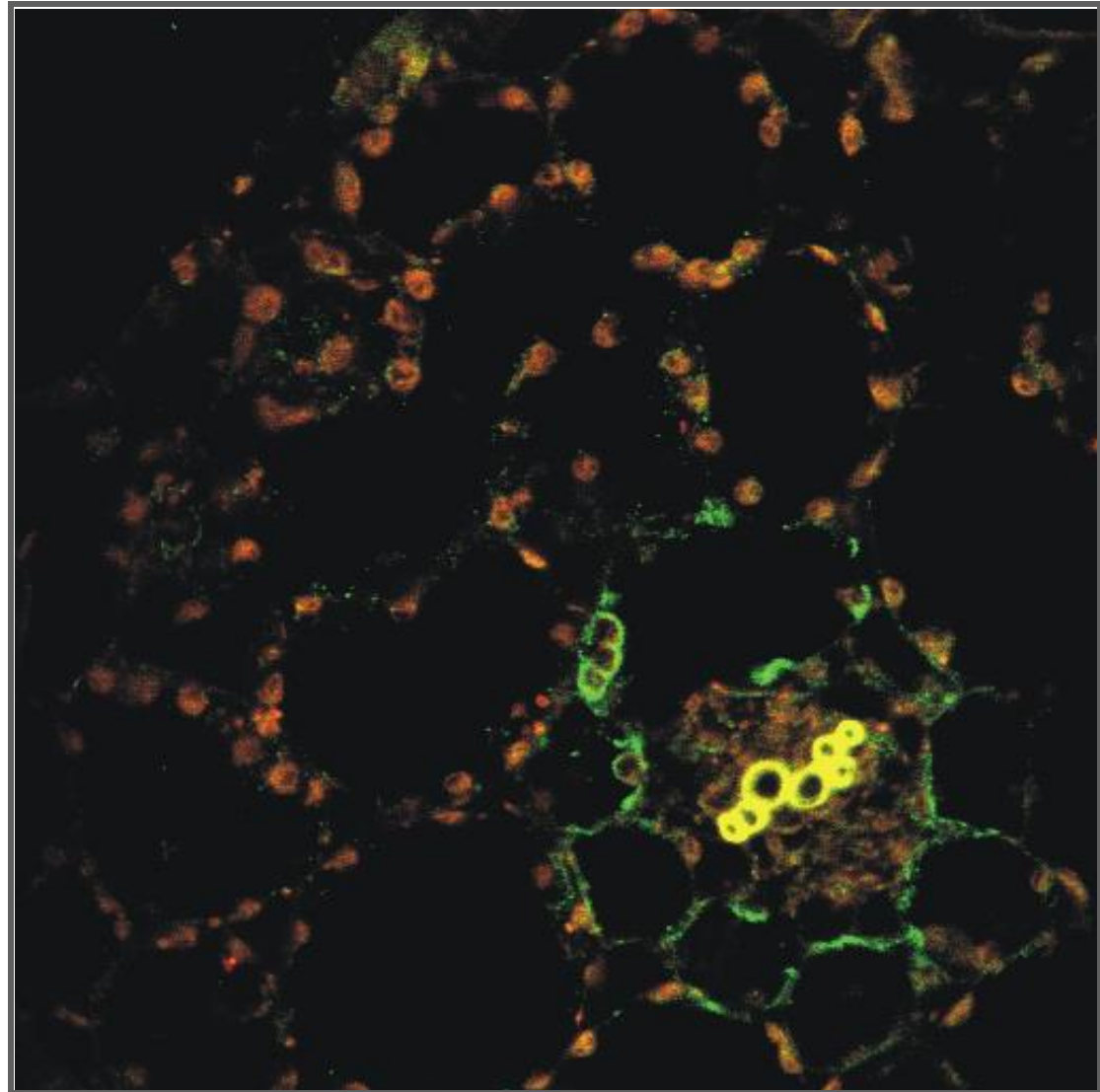
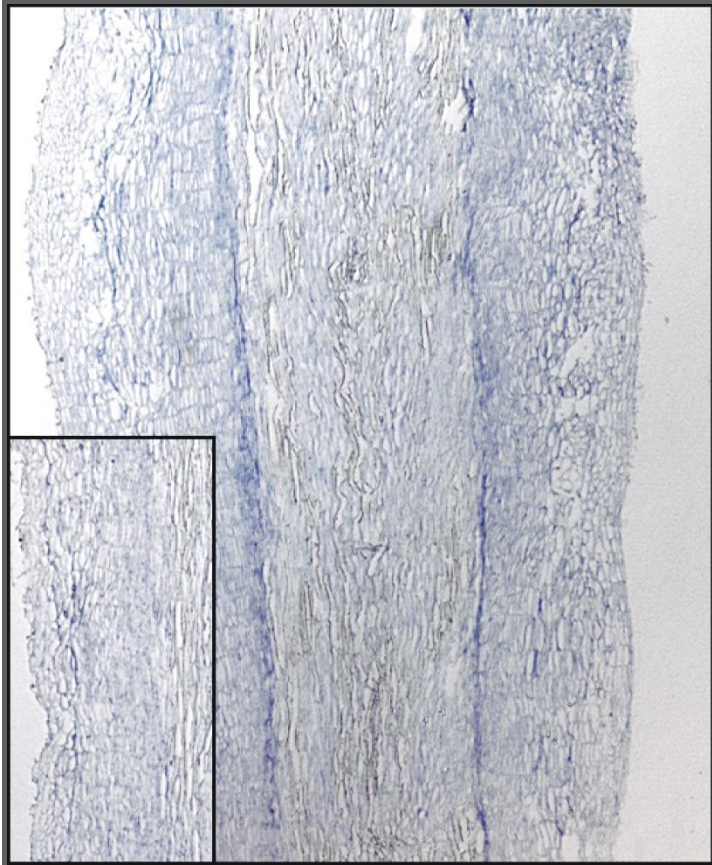

PIN3 in Inflorescence Axis

PIN3 protein

in situ RNA hybridization

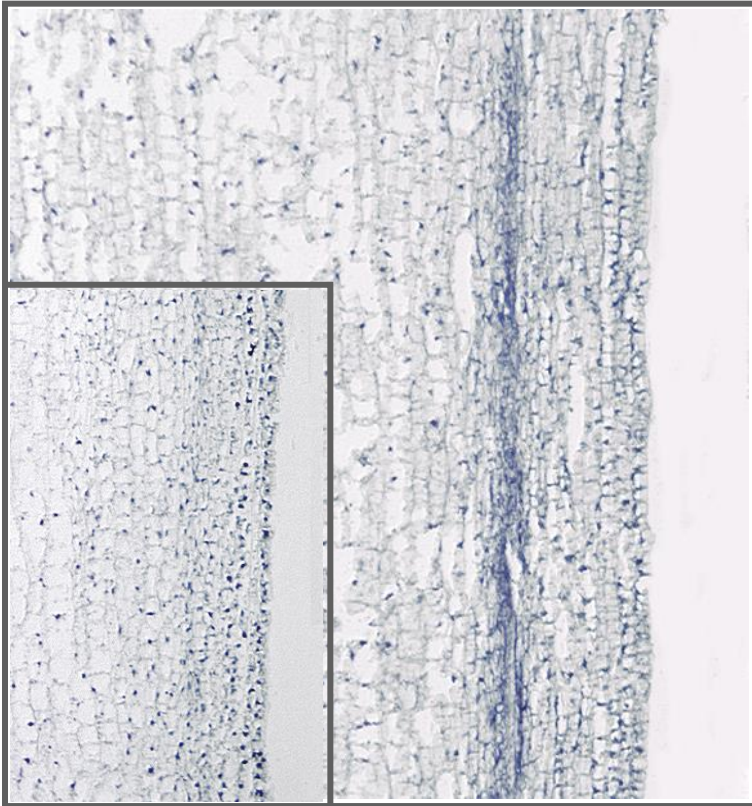
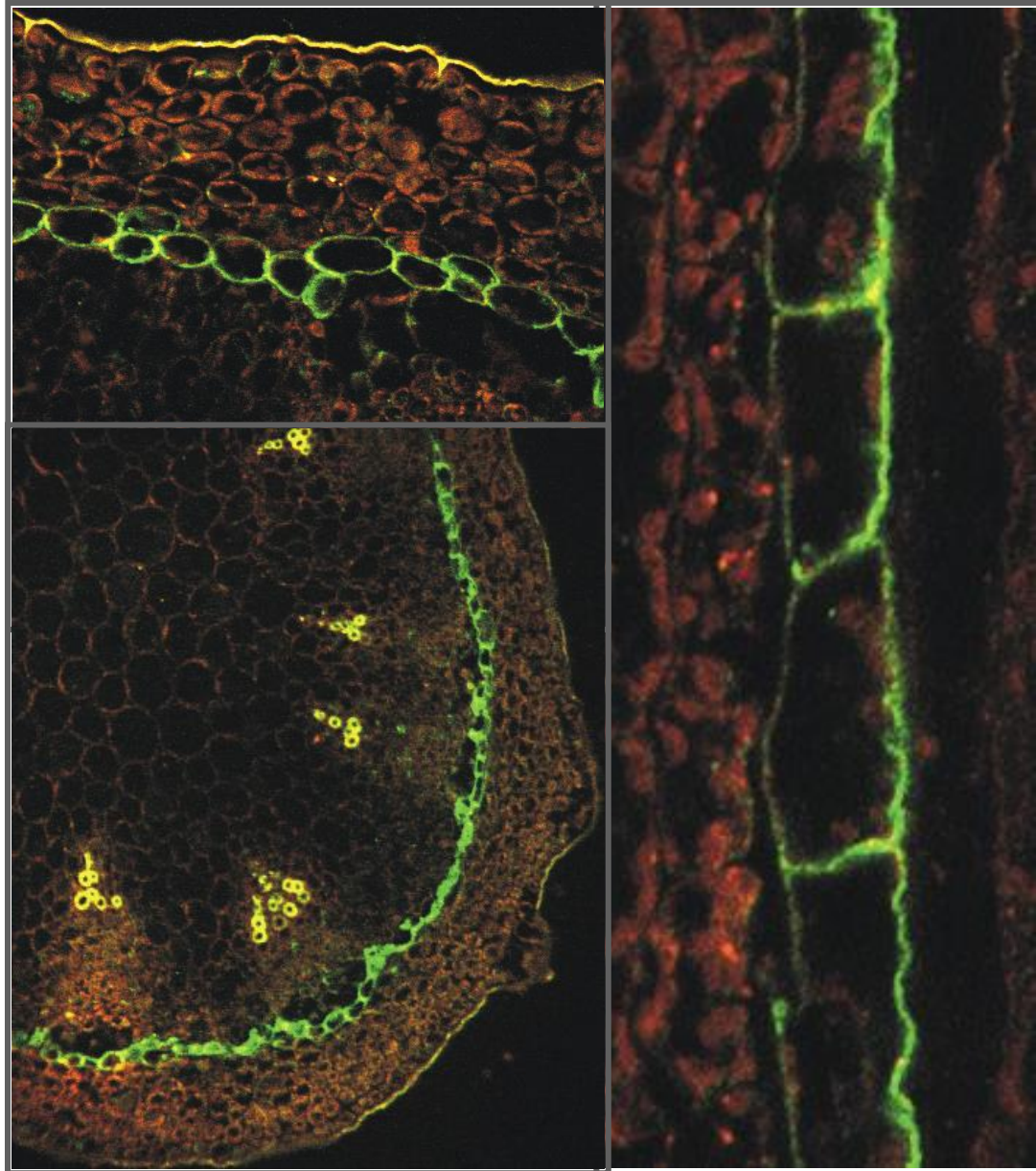

PIN3 – Lateral Auxin Transport

***DR5* - phototropism**

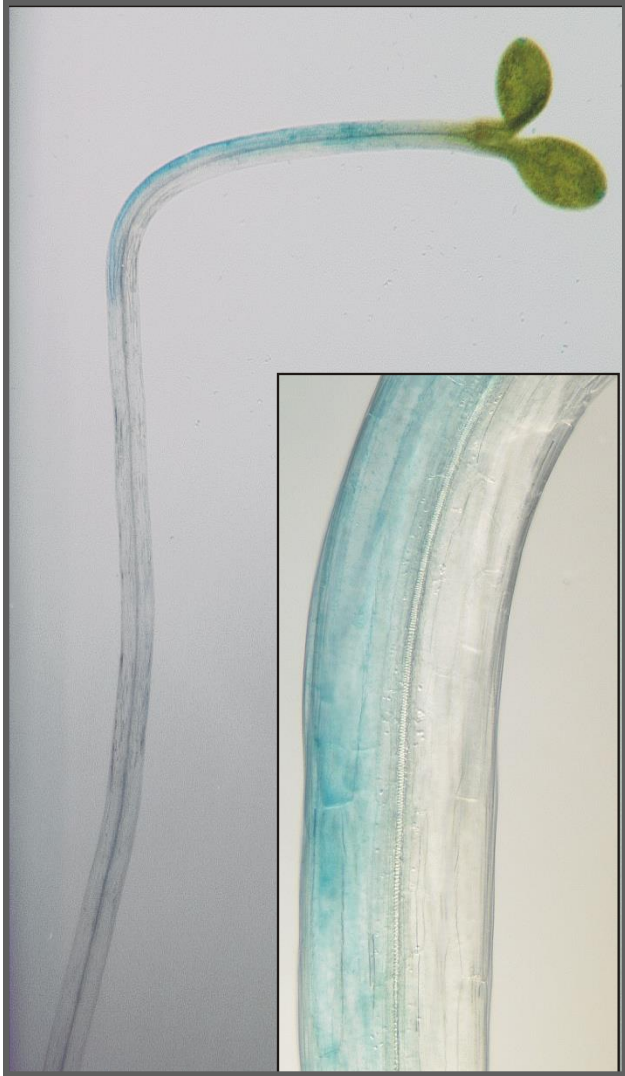

***pin3* phototropism**

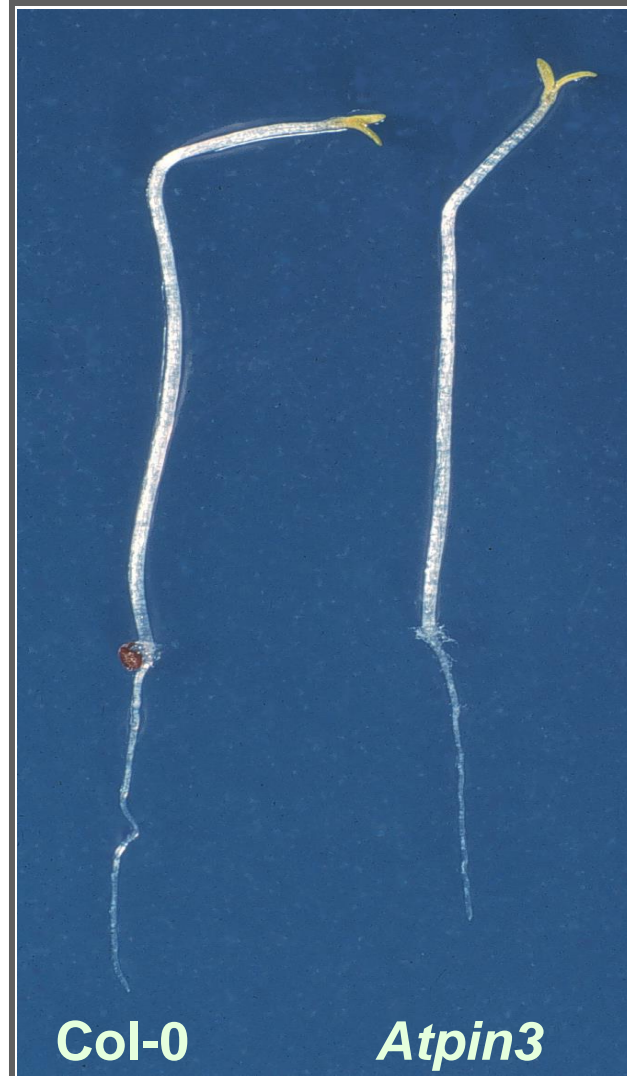

PIN3 protein

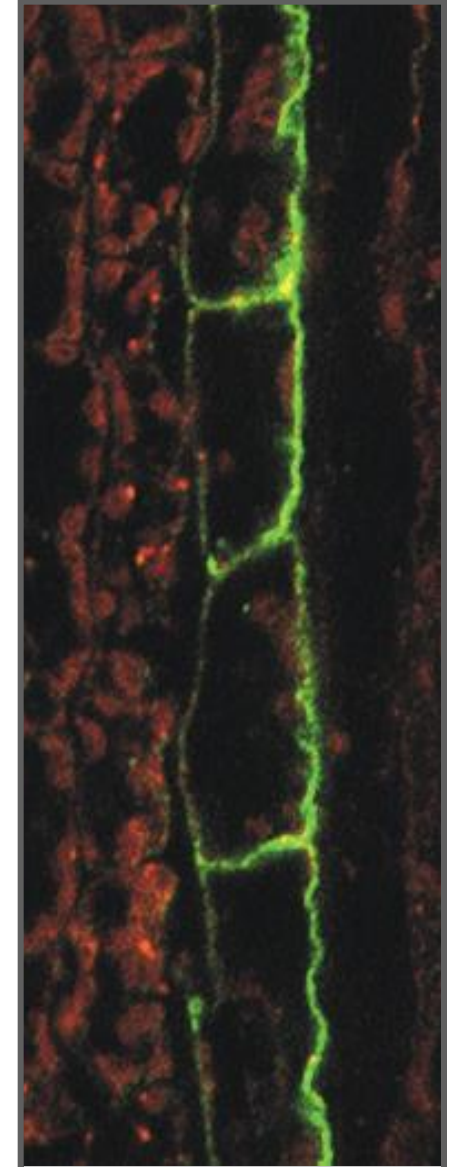

PIN3 in Phototropic Response

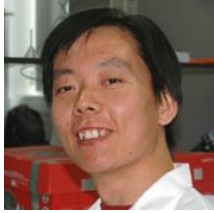

Auxin response

Light-dependent PIN3 relocation

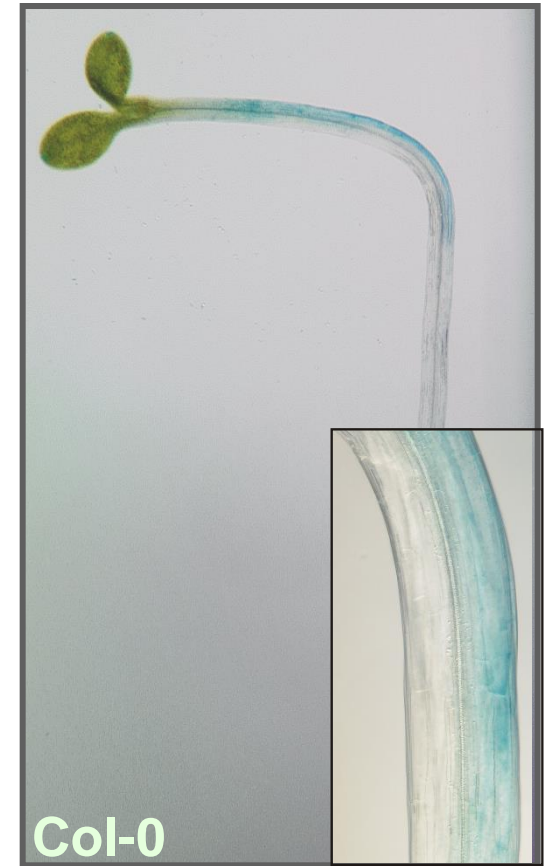
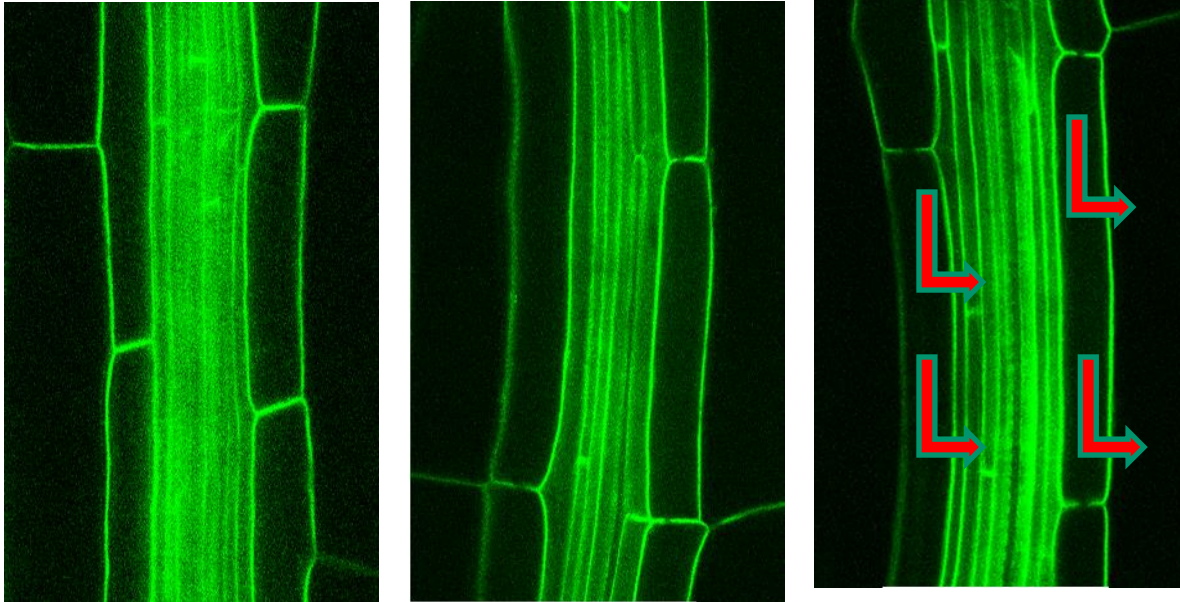

Col-0

Shoot gravitropic response

Bending

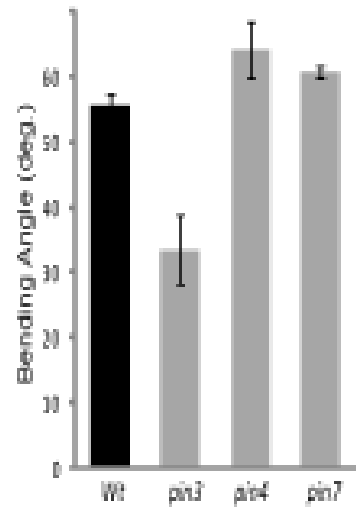

DR5 response

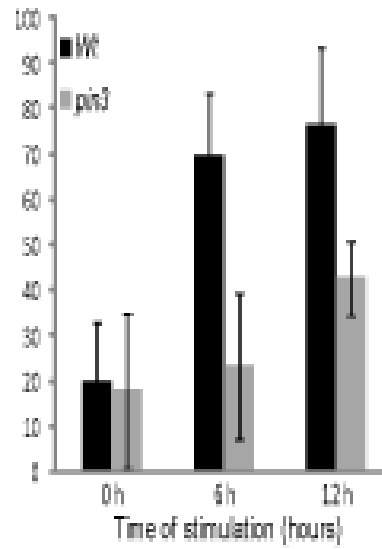
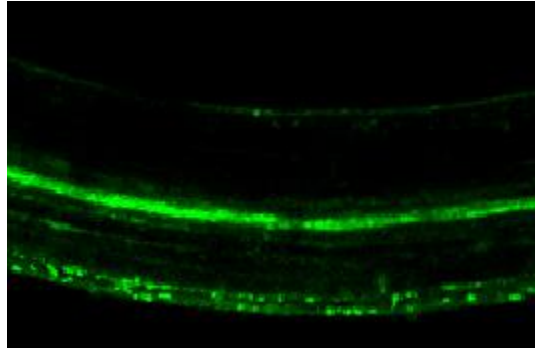

PIN3 polarization

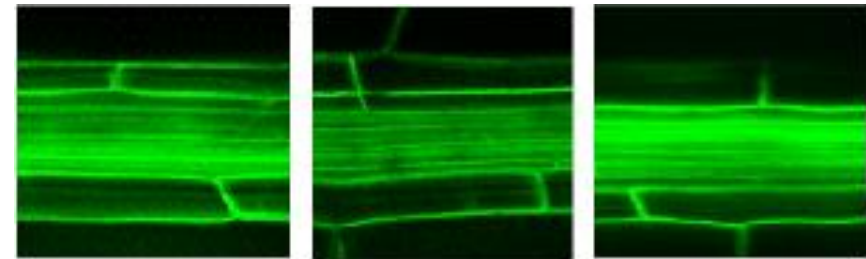
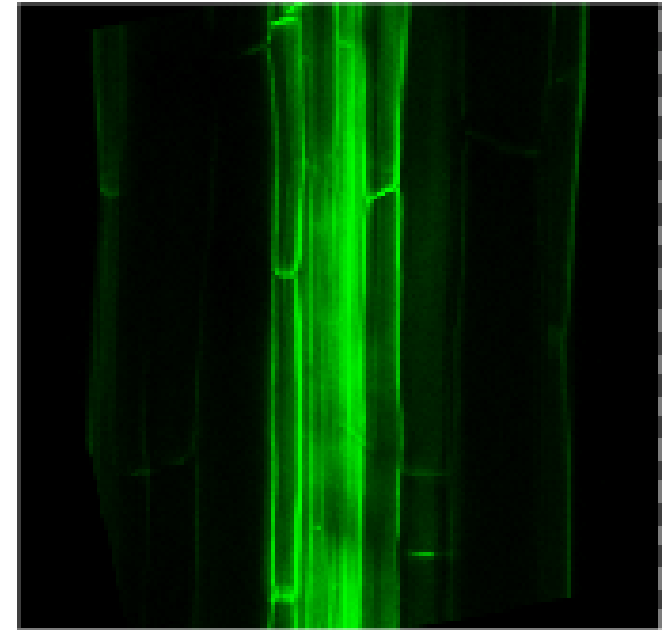

Root Gravotropism

gravity stimulated



gravity + NPA

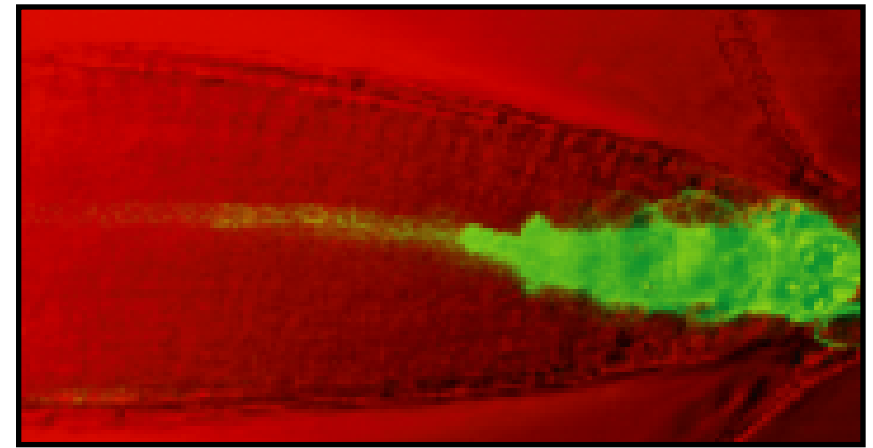

Statoliths
- gravity
perception

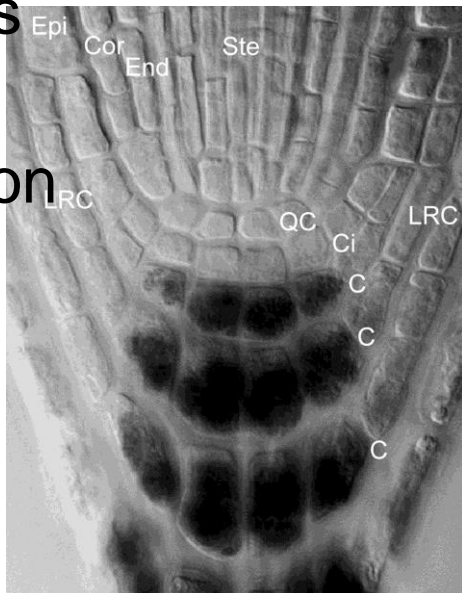

PIN2 localization

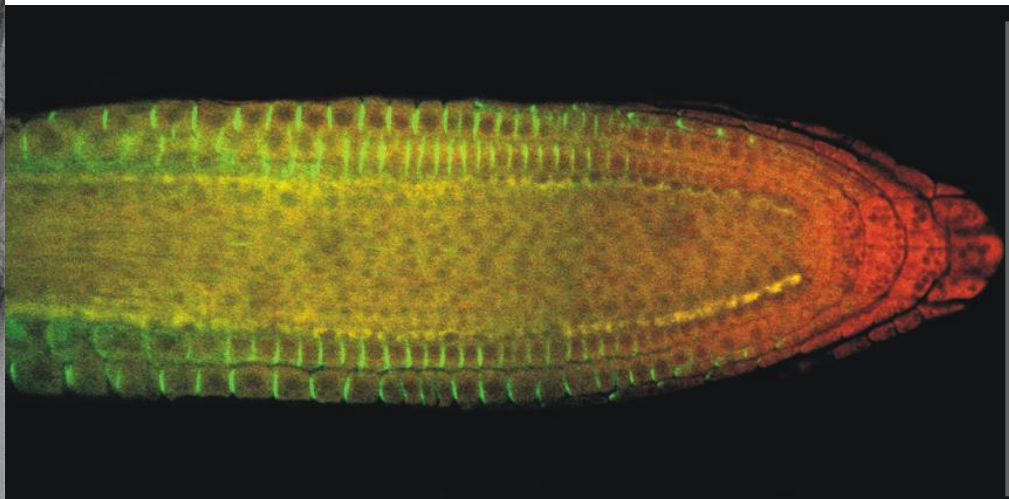

PIN3

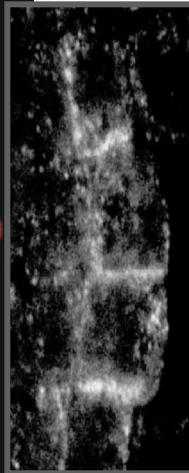

pin3 is Defective in gravitropisms

Root gravitr.

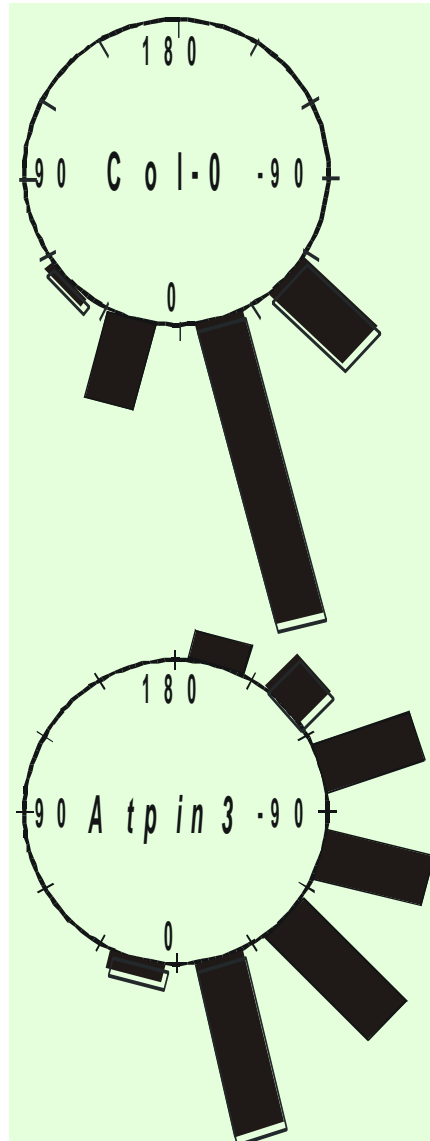

Rapid Relocation of PIN3 during Gravitropism

PIN3 in vertical root

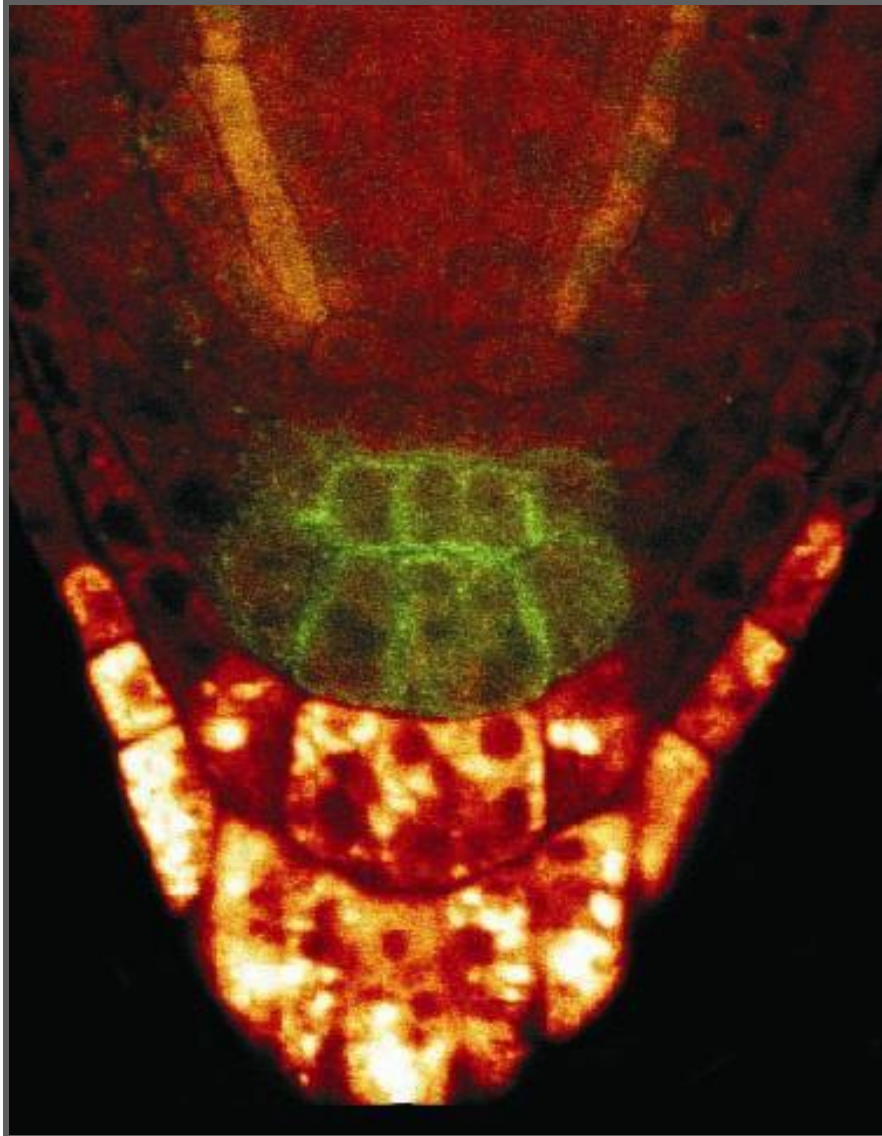

PIN3 in root on its side

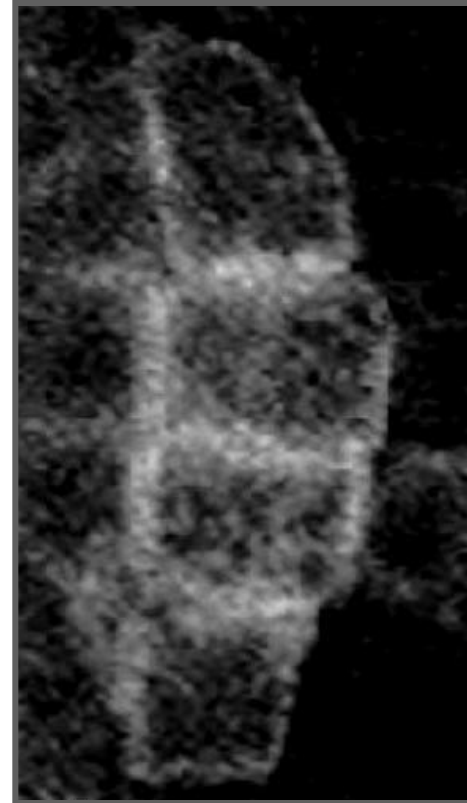

0 min

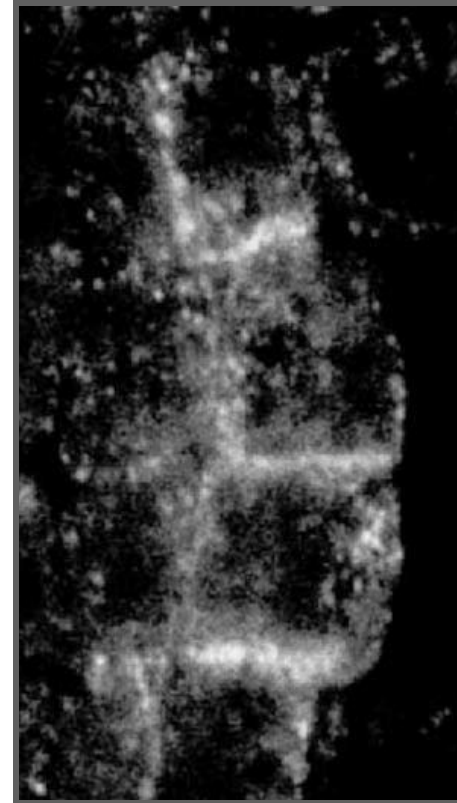

2 min

Gravity-induced PIN3 transcytosis



FRAP of PIN3-GFP

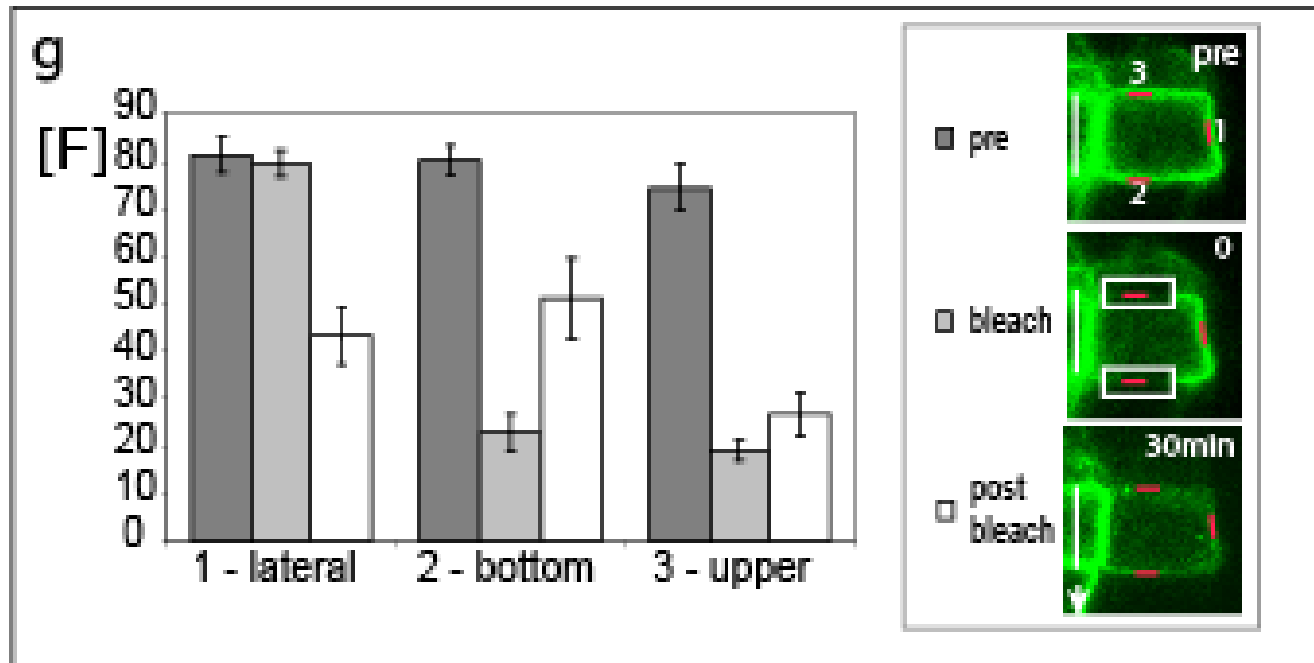
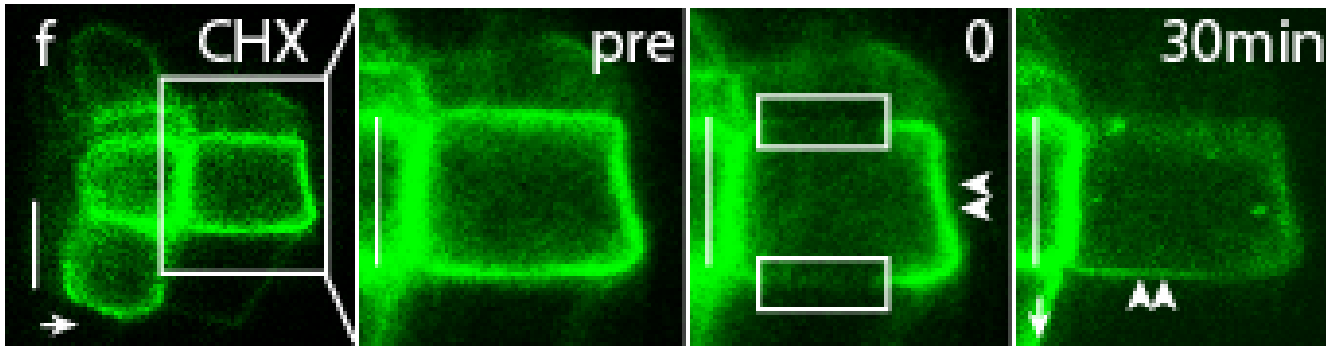

Model for Root Gravotropism

Vertical root

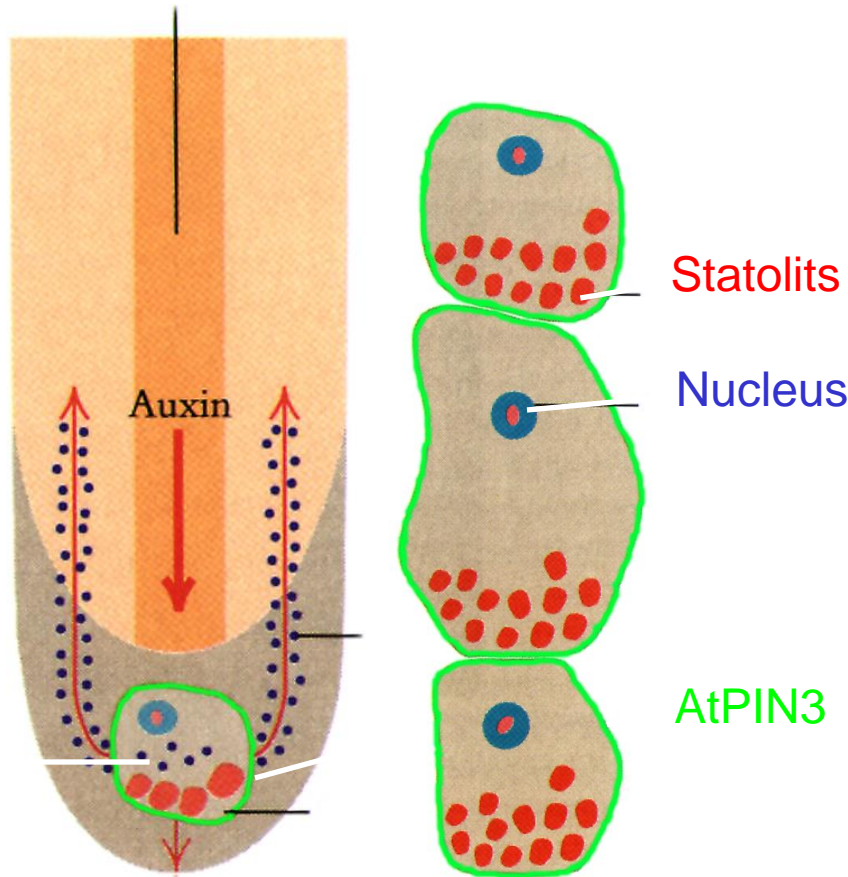

Root turned on its side

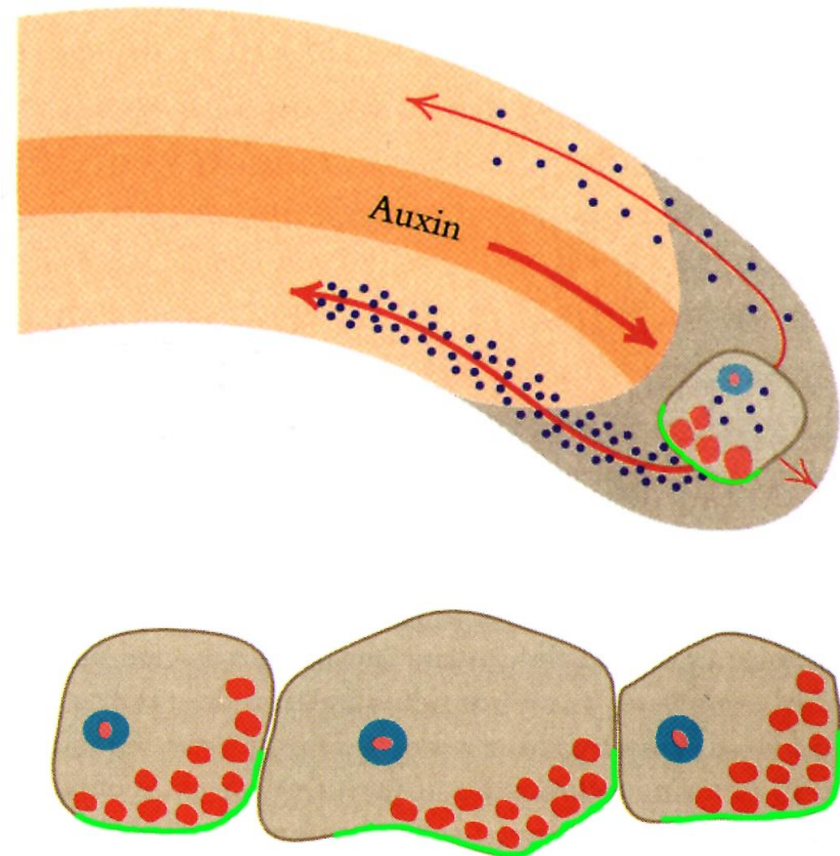

Role of Auxin Distribution in Tropisms

Differential distribution of auxin underlies tropisms

PIN-dependent auxin transport acts upstream of auxin distribution

External signals can be translated into redirection of auxin flow by rapid changes of PIN polarity

Downstream auxin signaling decides about stimulation or inhibition of growth and thus about positive or negative tropism

Cellular Polarity of PIN Localisation and Directionality of Intercellular Auxin Flow

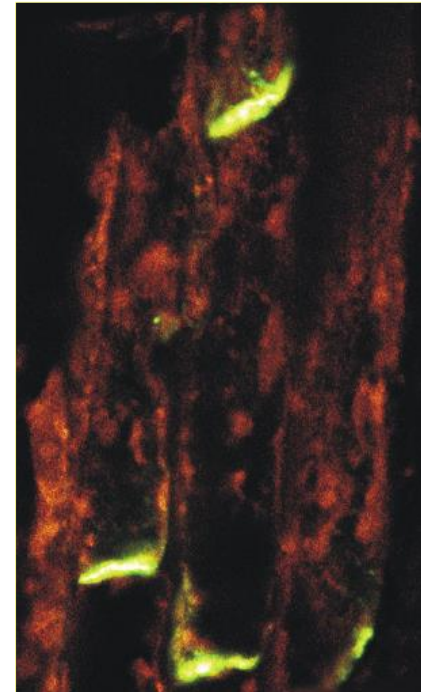
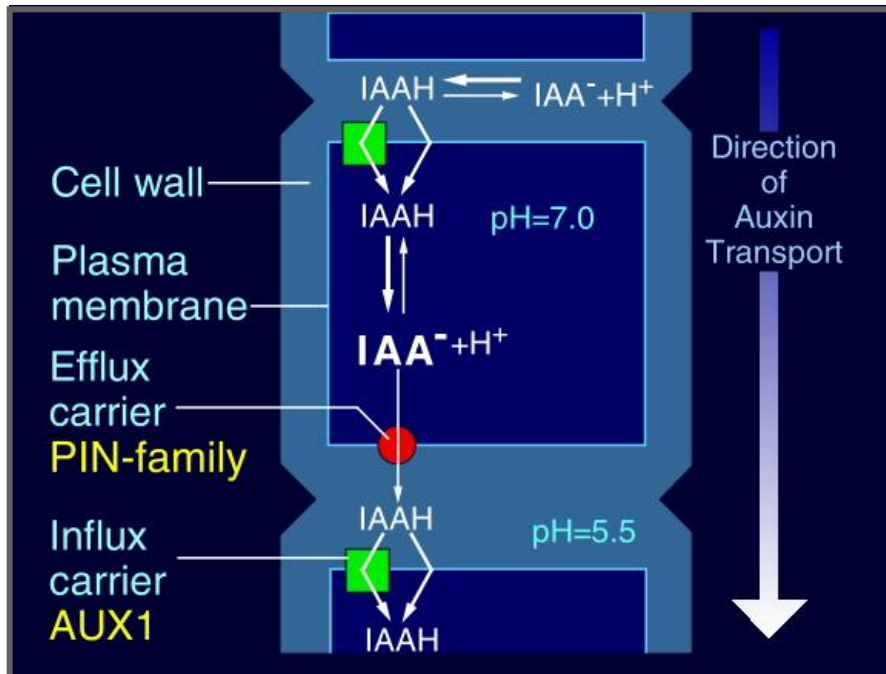

PIN-specific Signals for Polar Targeting



PIN2pr::PIN2:HA

PIN2pr::PIN1:HA

PIN2pr::PIN1:GFP

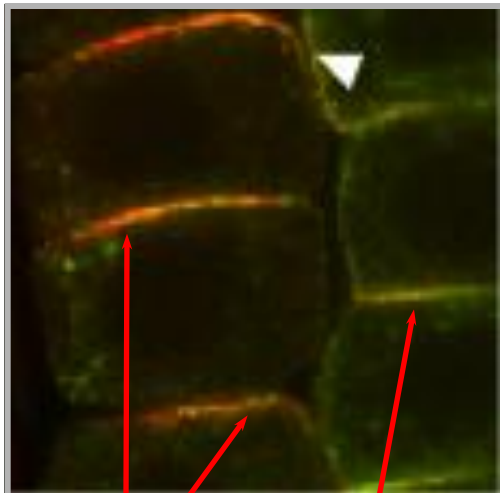

apical
basal
localization



basal
localization

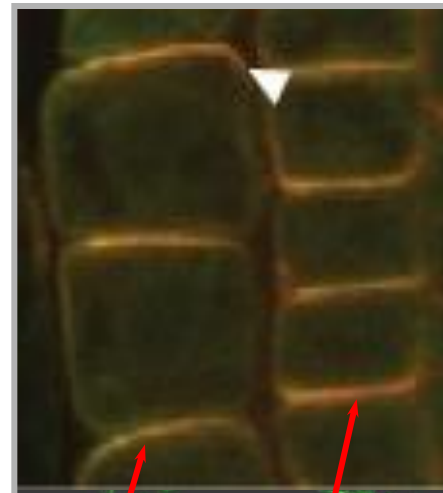

apical
basal
localization

Molecular Components of PIN Polar Targeting

Ser/Thr protein kinase PINOID (PID)

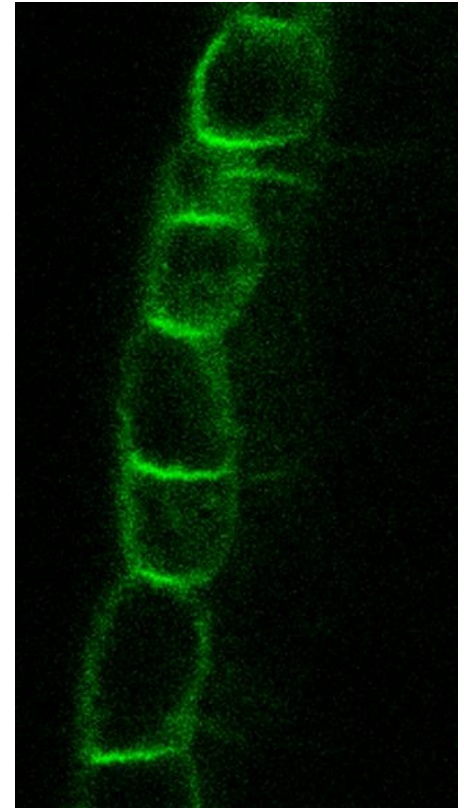
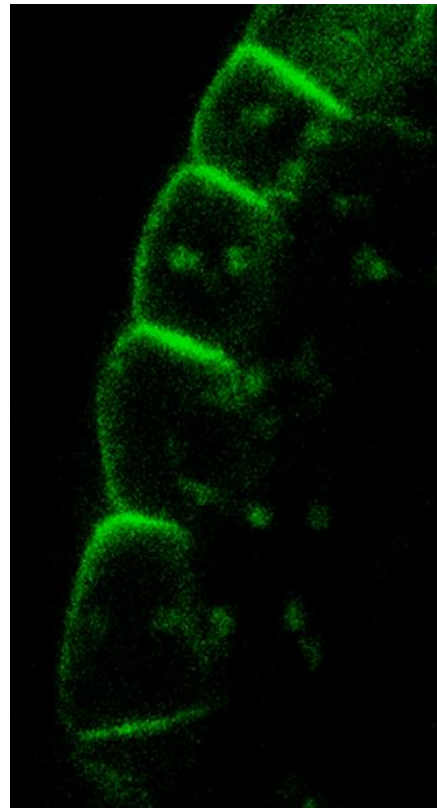

Role of PINOID Kinase in PIN Polar Targeting

Col-0

35S::PID

Col-0

inducible
PID

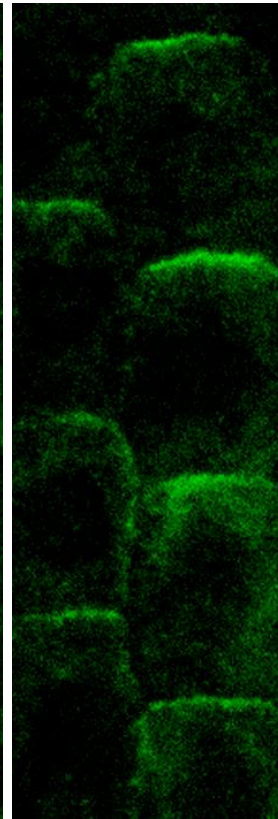
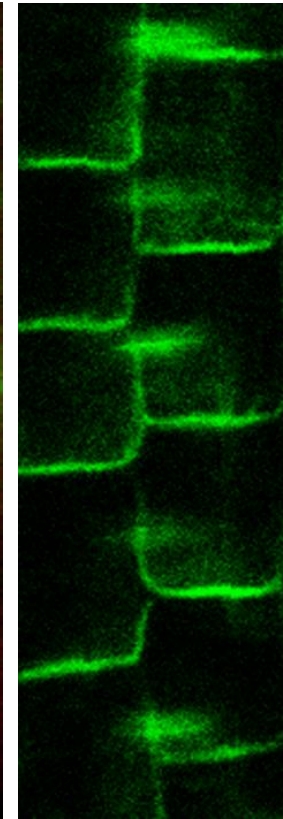
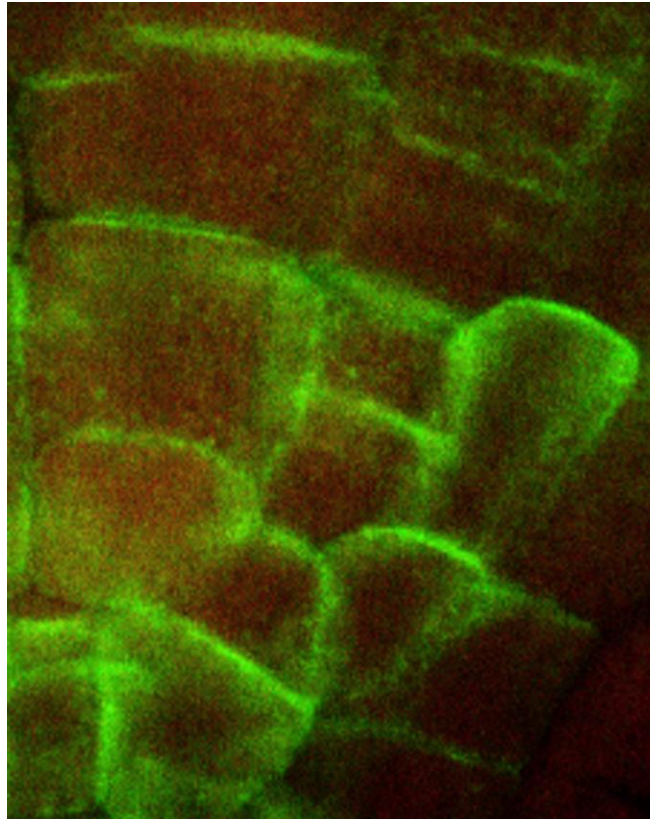
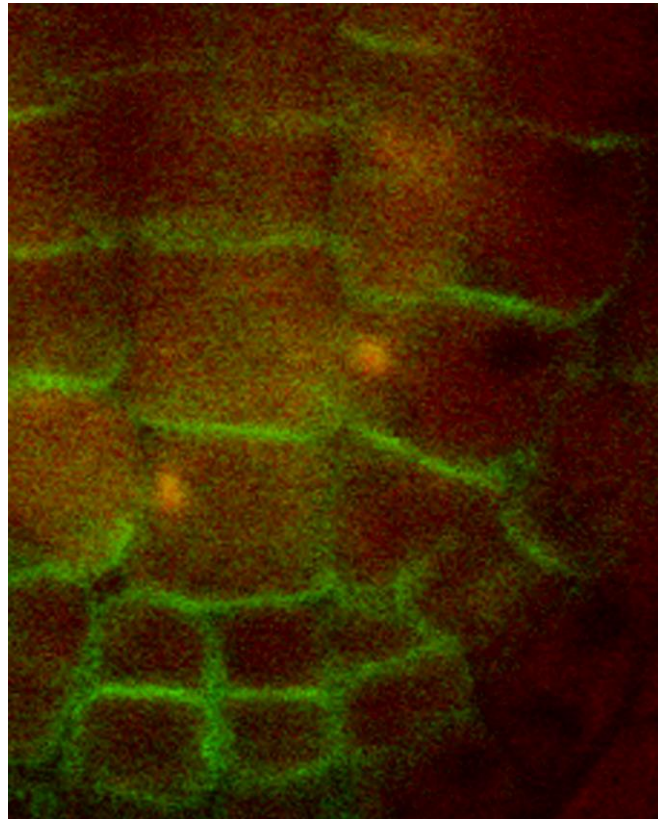

PIN4

PIN1

PINOID kinase loss-of-function > basal PIN targeting

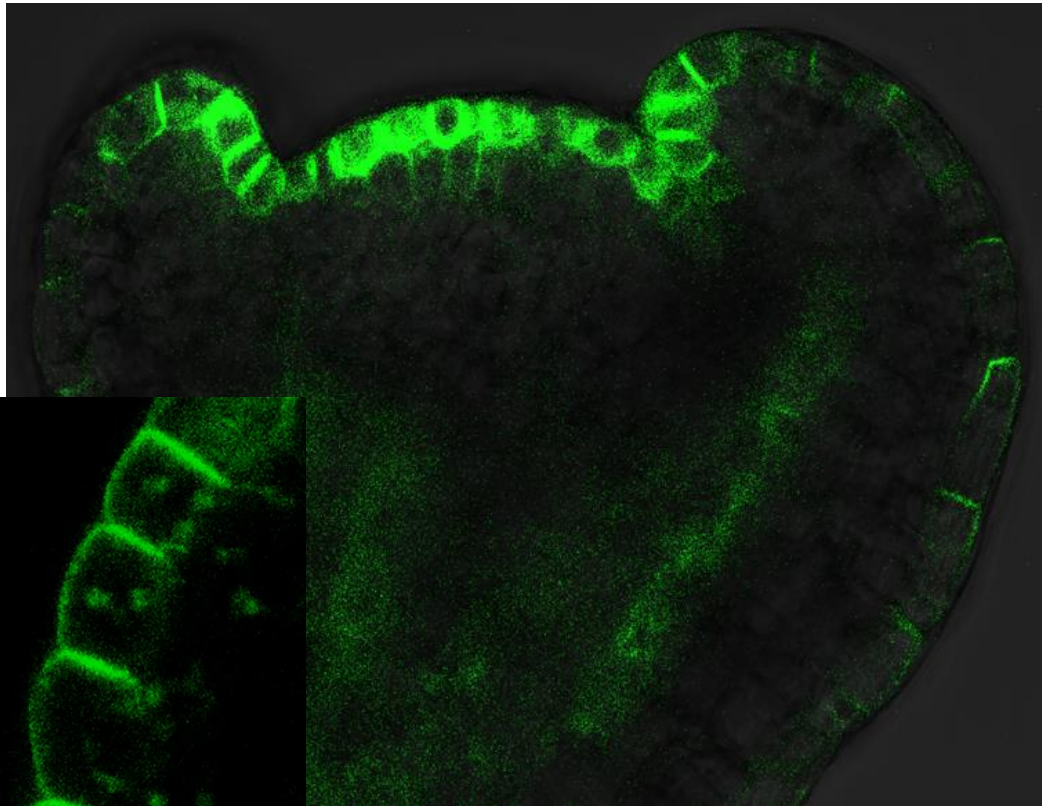

Col-0

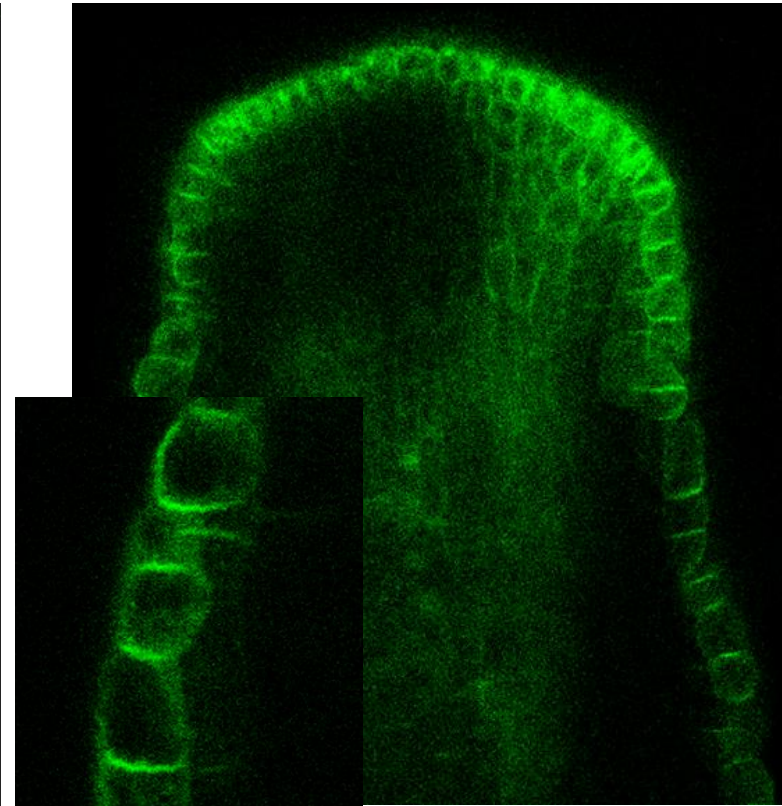

pinoid

PP2A Phosphatase and PIN Apical-Basal Targeting

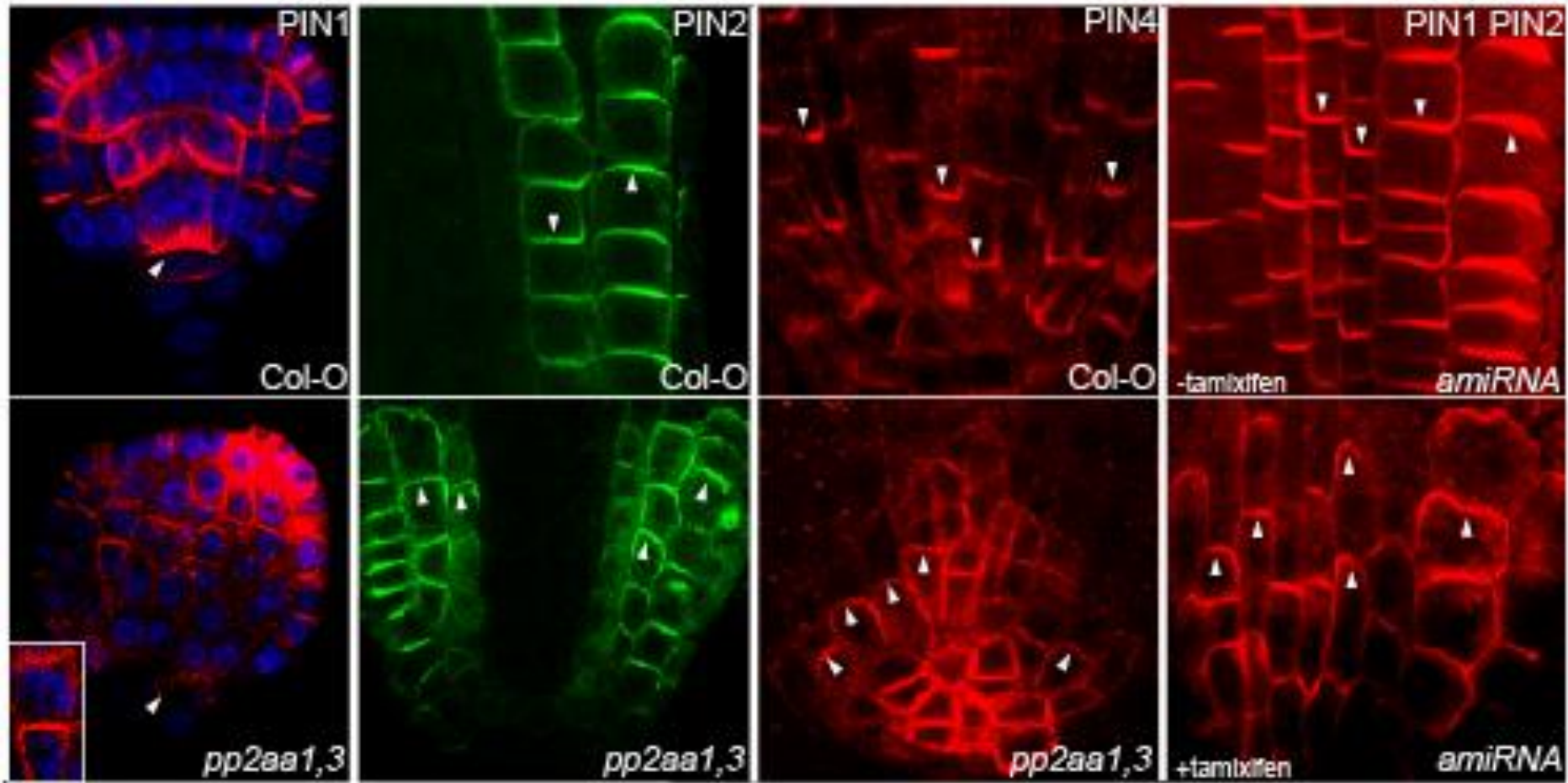

PID Phosphorylates PINs



Phosphorylation assays in protoplast

in vitro phosphorylation

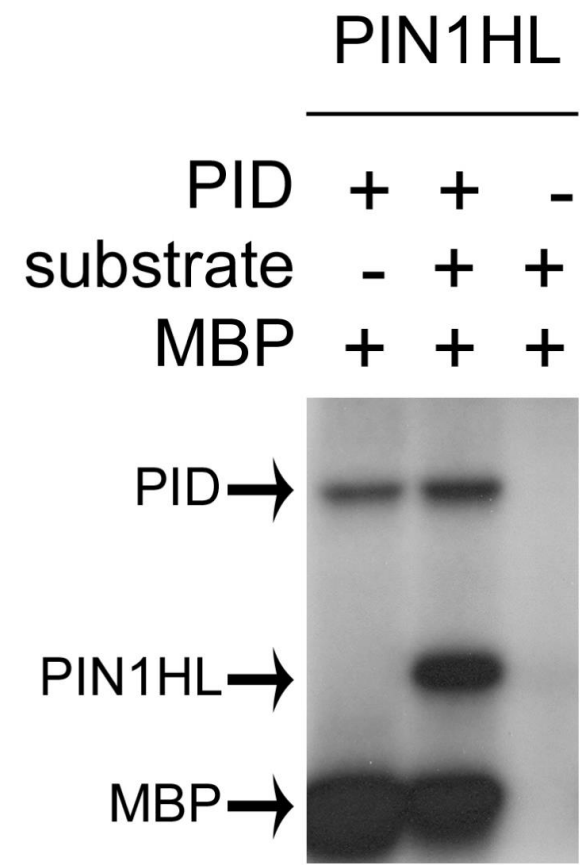
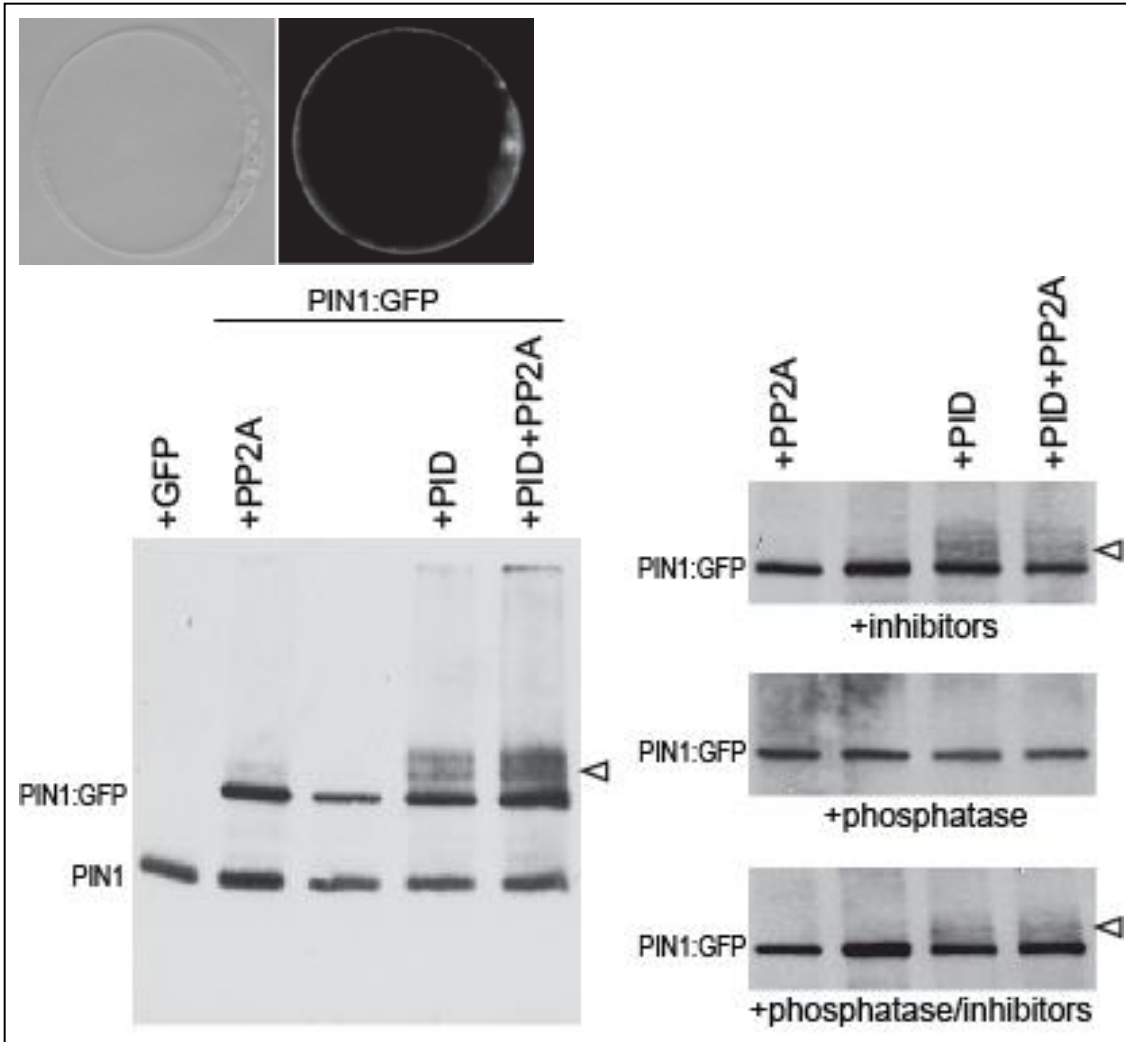



Role of PID in Controlling PIN Polarity > Auxin Flow > Patterning



Col-0

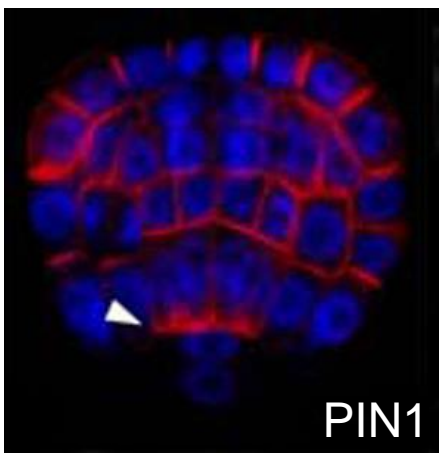

PIN1

RPS5::PID

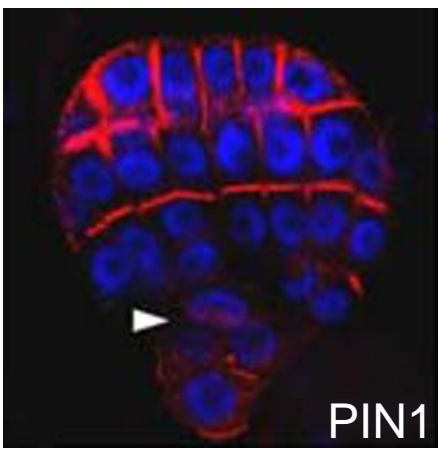

PIN1

Col-0

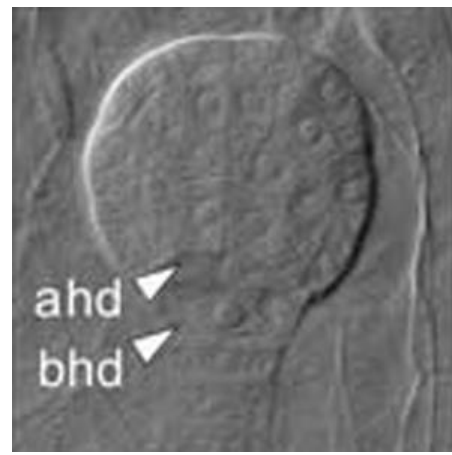

ahd
bhd

RPS5::PID

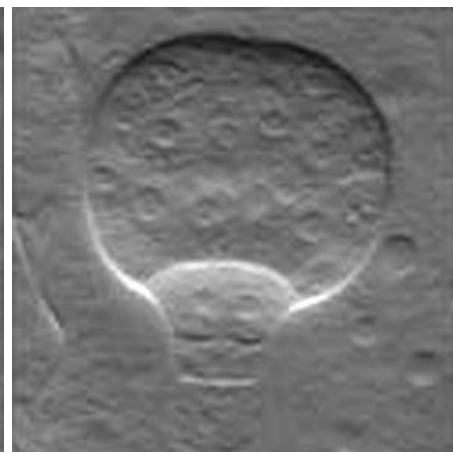

RPS5::PID seedlings

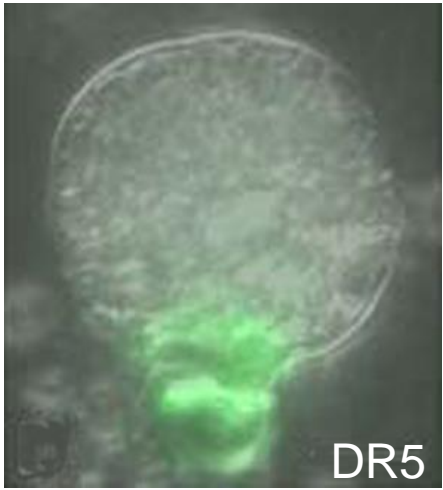

DR5

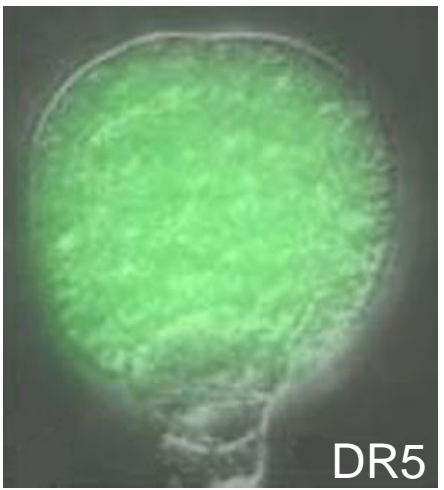

DR5



Cell-biological Determinants

Signals

Gravity

Friml et al. 2002
Kleine-Vehn et al., 2010
Rakusova et al., 2011

Light

Friml et al., 2002
Ding et al., 2011

Develop. context

Benková et al. 2003
Friml et al. 2003
Reinhardt et al. 2003

Tissue context

Wisniewska et al., 2006

Feed-back

Sauer et al., 2006
Paciorek et al., 2005
Robert et al., 2010
Wabnik et al., 2010

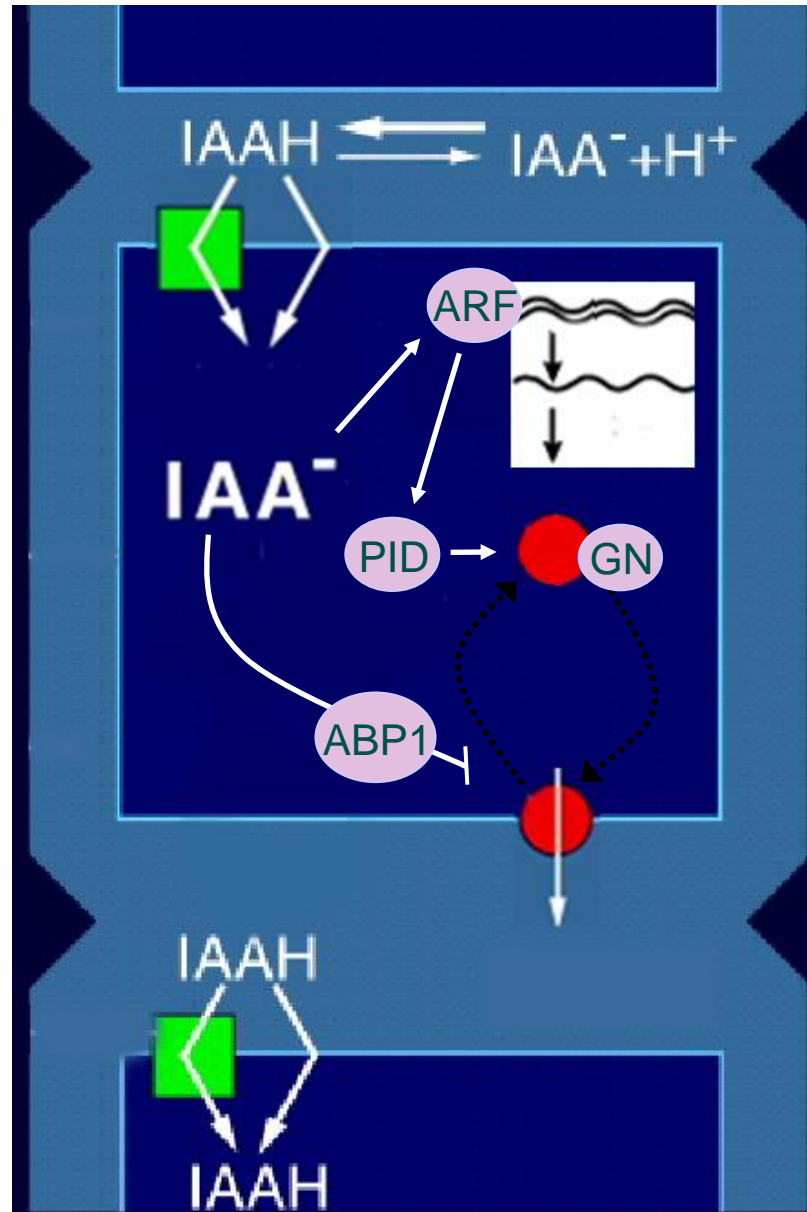

Auxin Gradients

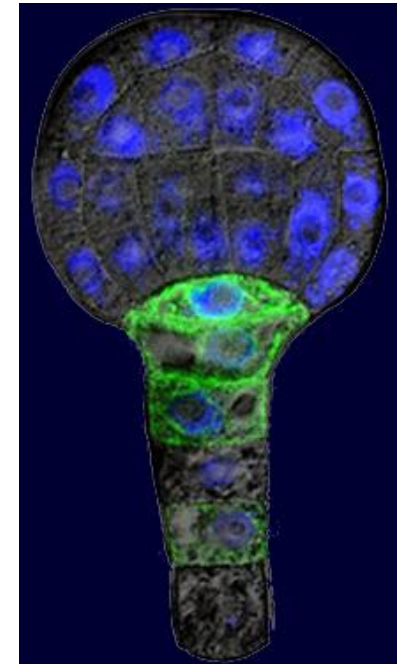

Polar Delivery in Plants

Animal

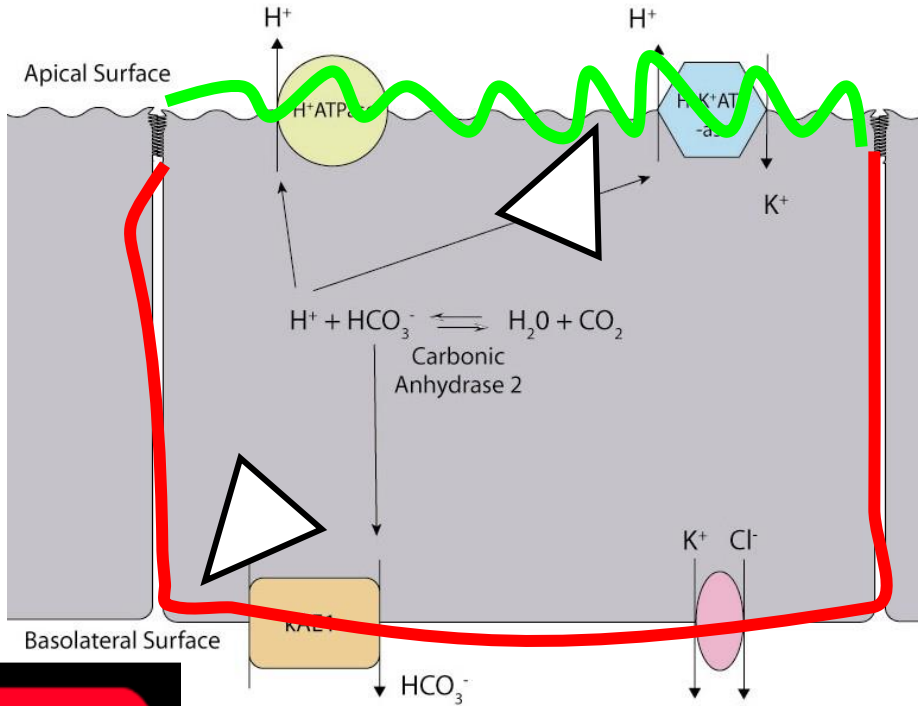

Plant

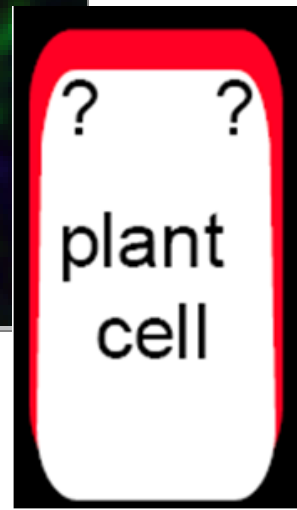
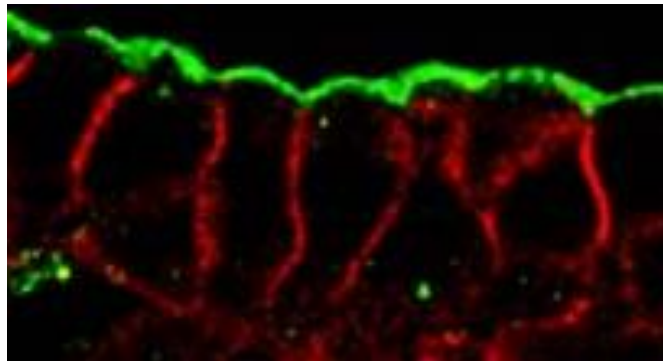
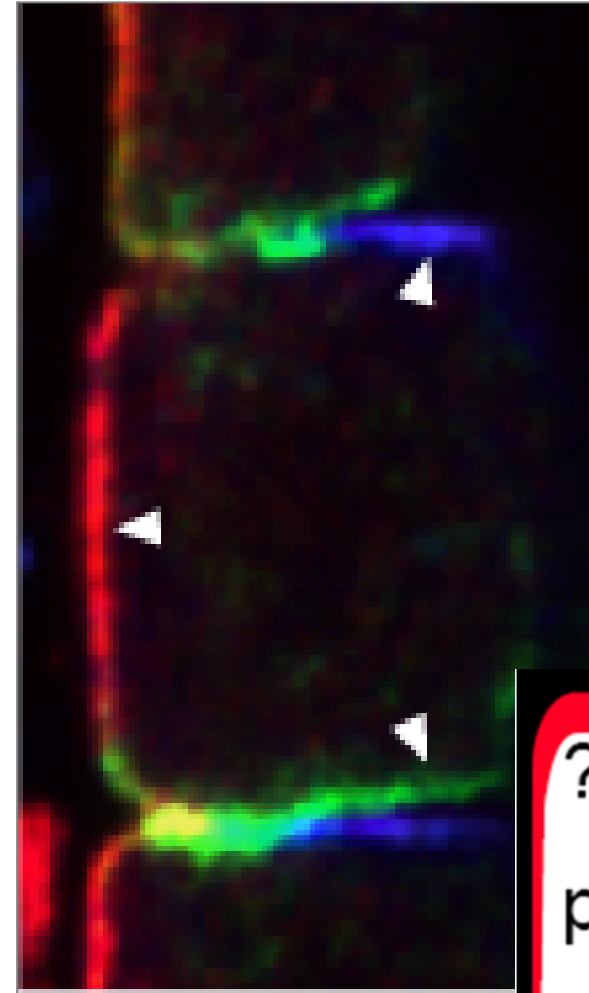

“Plant Epithelium”: Root-Soil Interface Endodermis

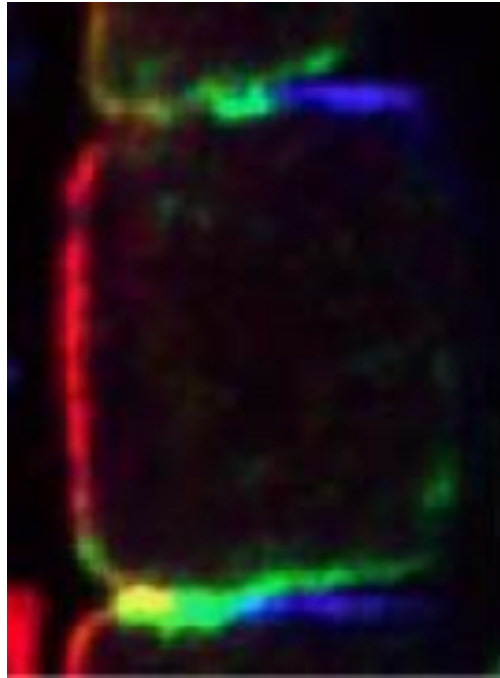

PINs

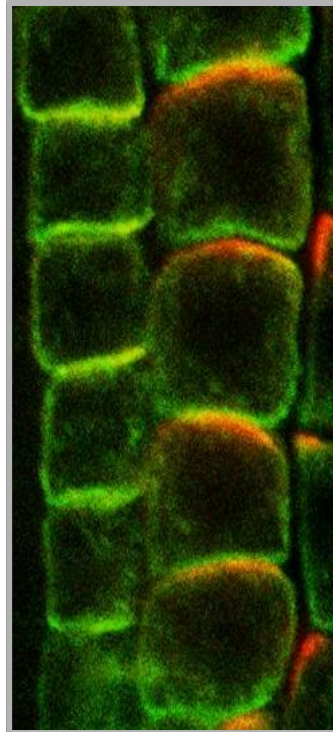

PEN3

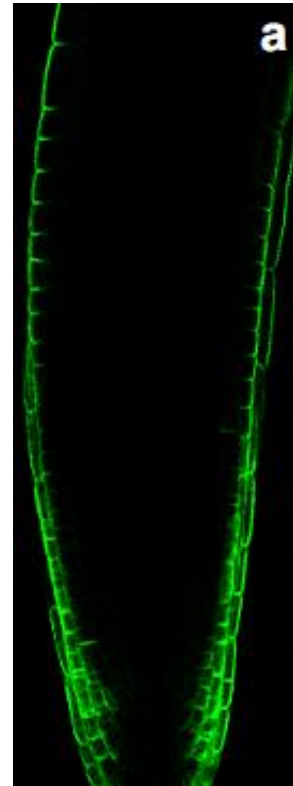

IBA

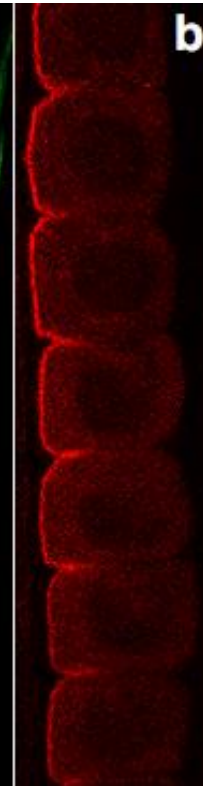

Cd

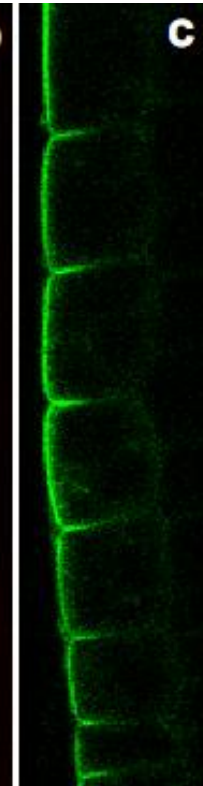

B

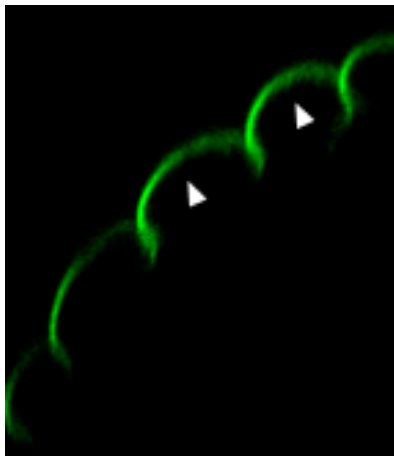
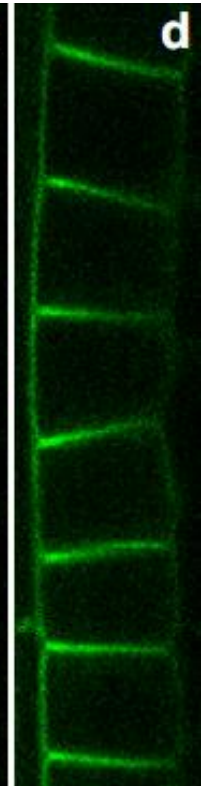

Mechanistic Insight into Polar Targeting in Plants

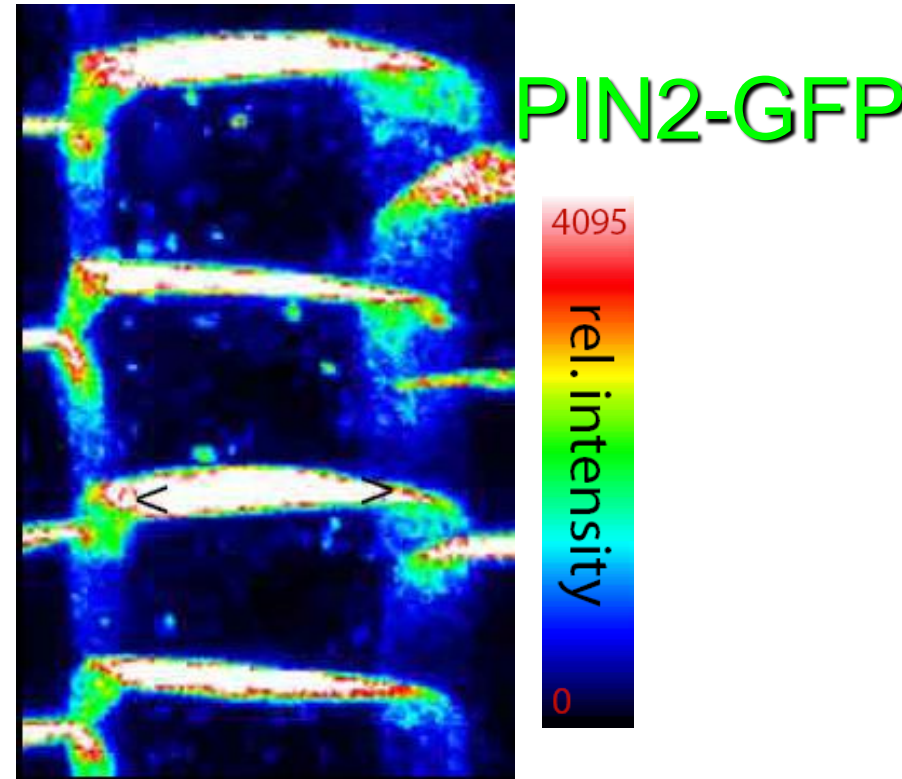
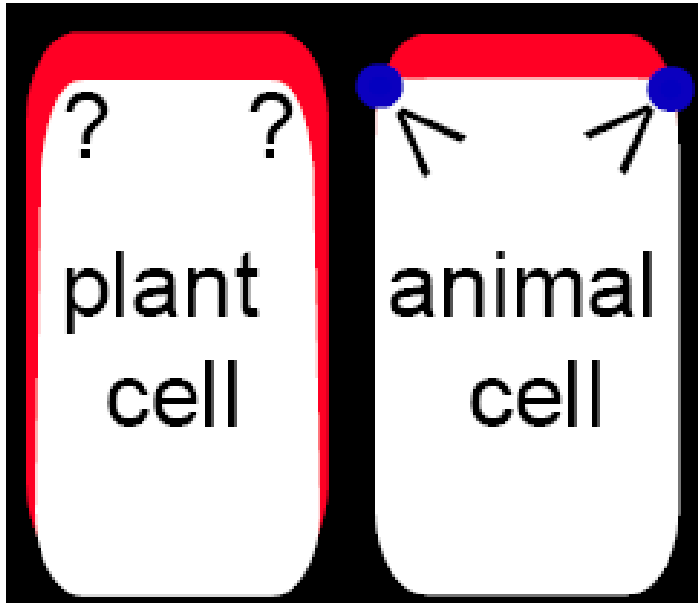

Lateral Diffusion and PIN Clusters

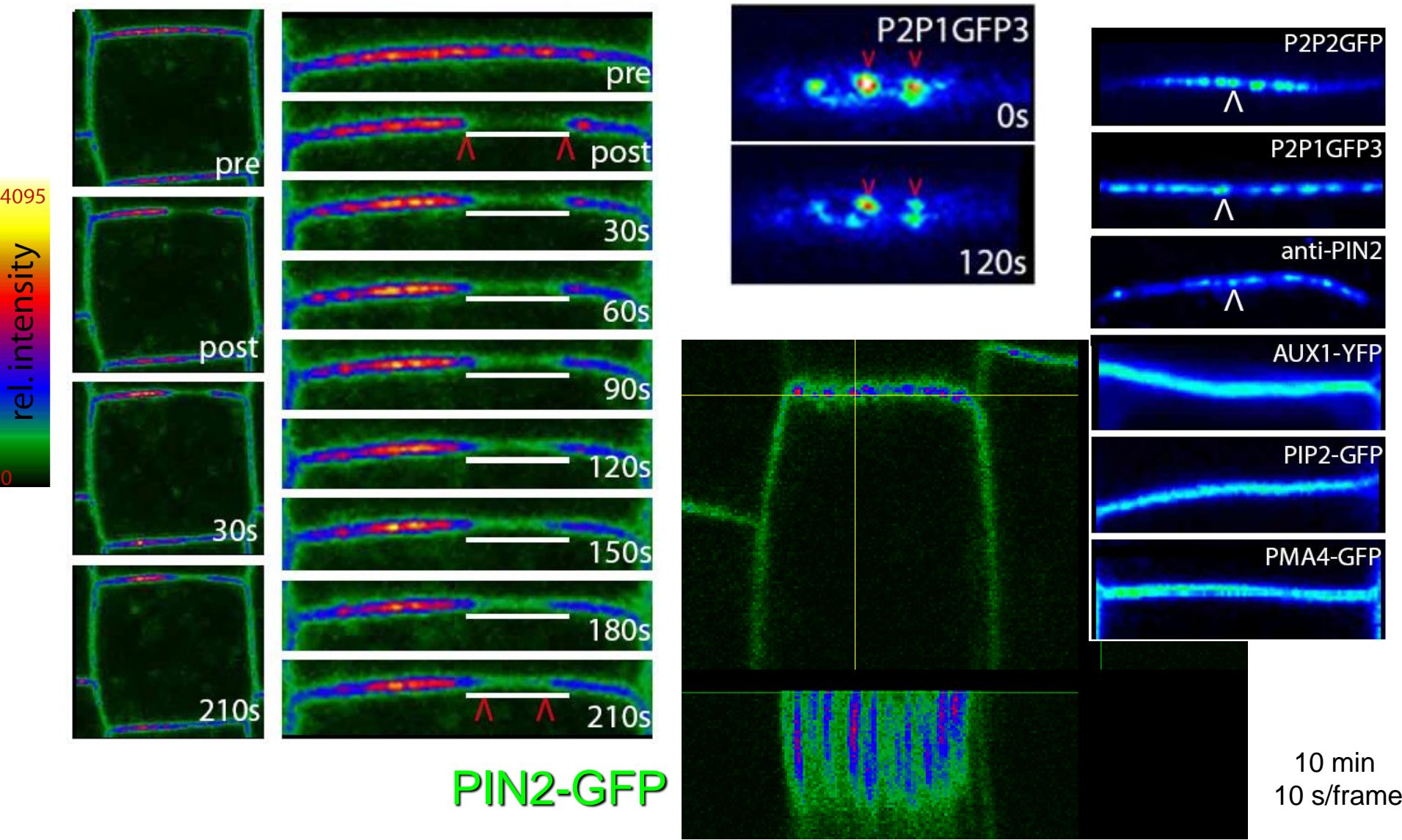

Internalisation „Hot Spots“

4095
rel. intensity
0

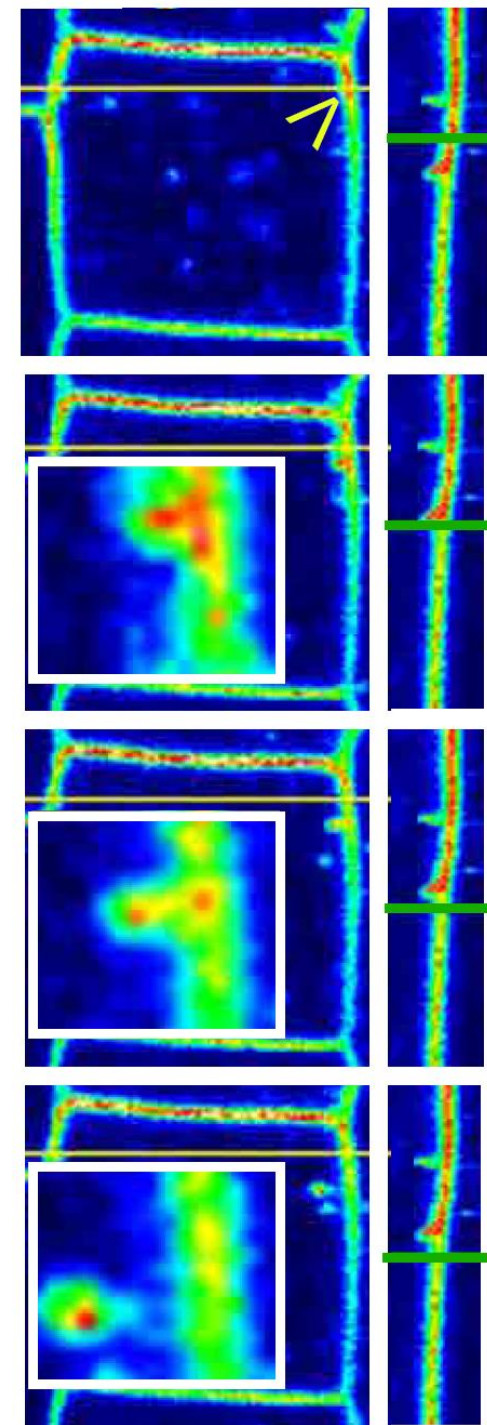
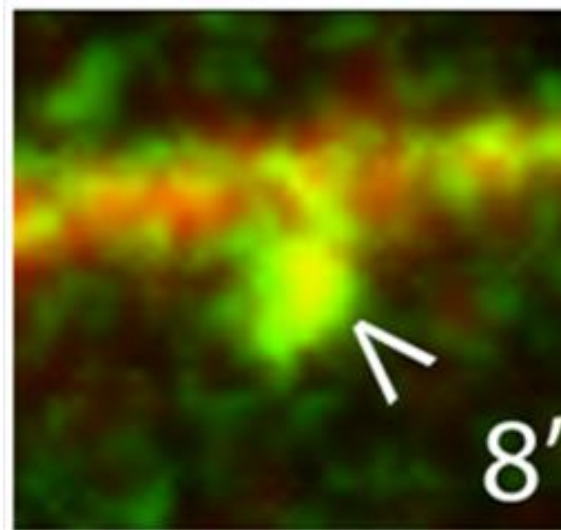
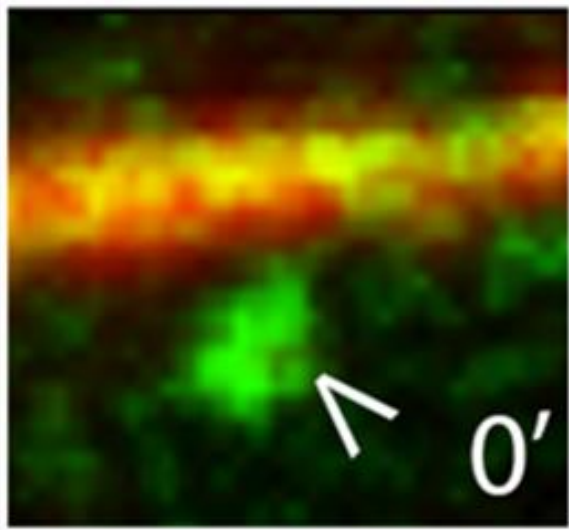
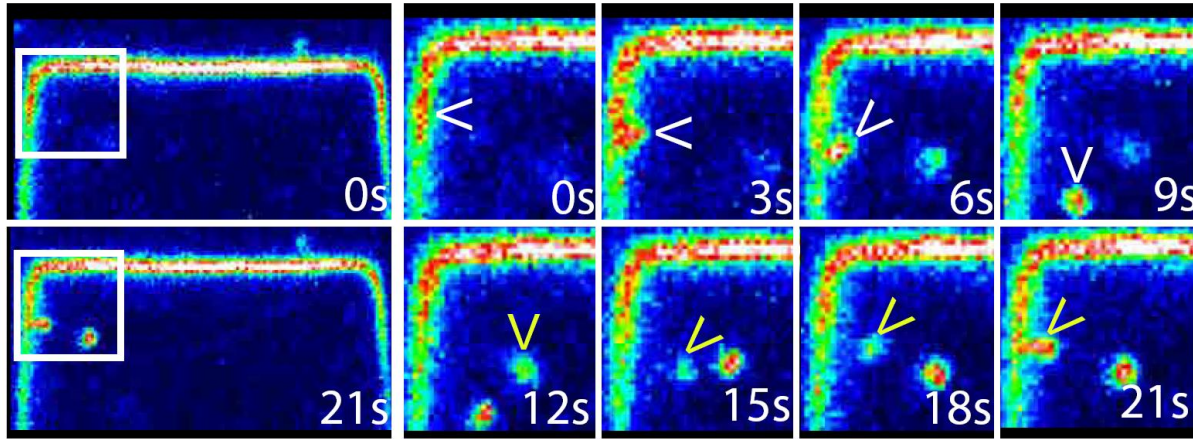

Super Polar Delivery



PIN2-GFP

4095
rel. intensity
0

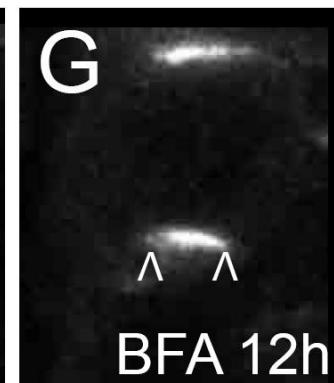
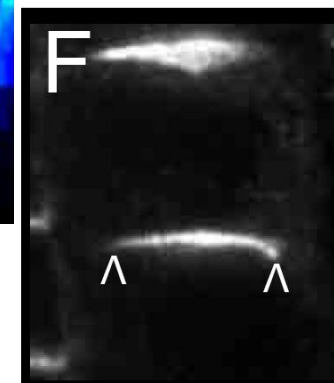
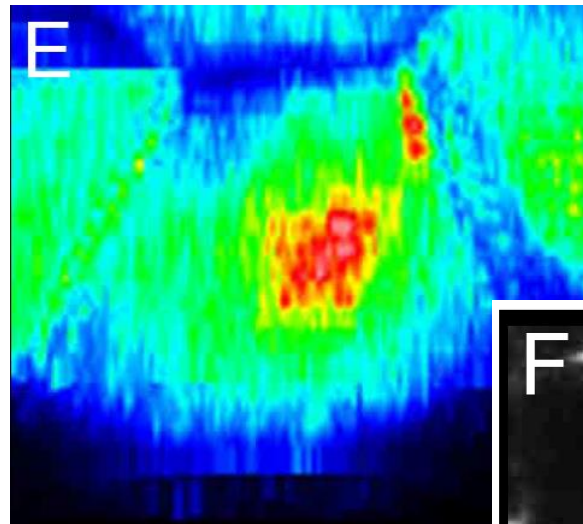
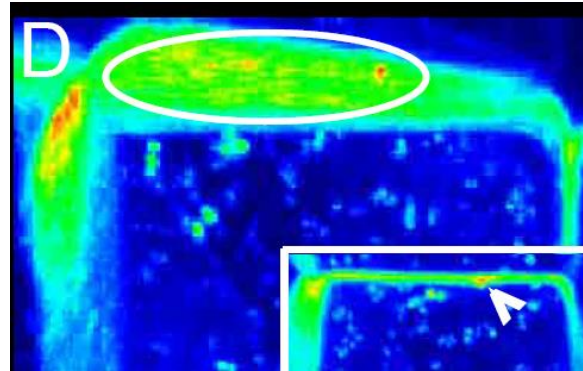
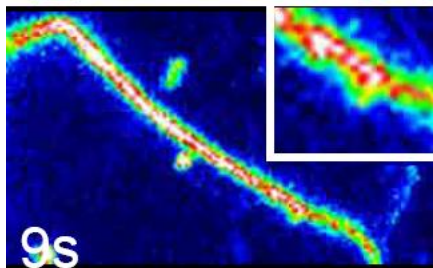
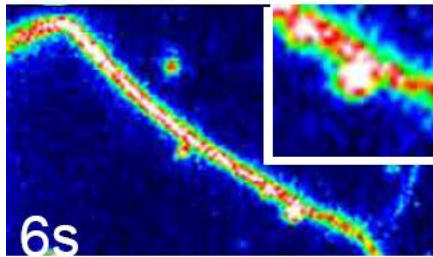
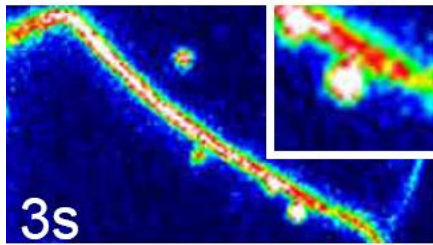
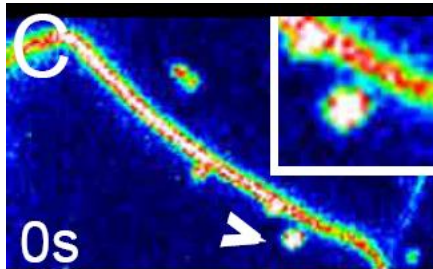

Cell Polarity Maintenance

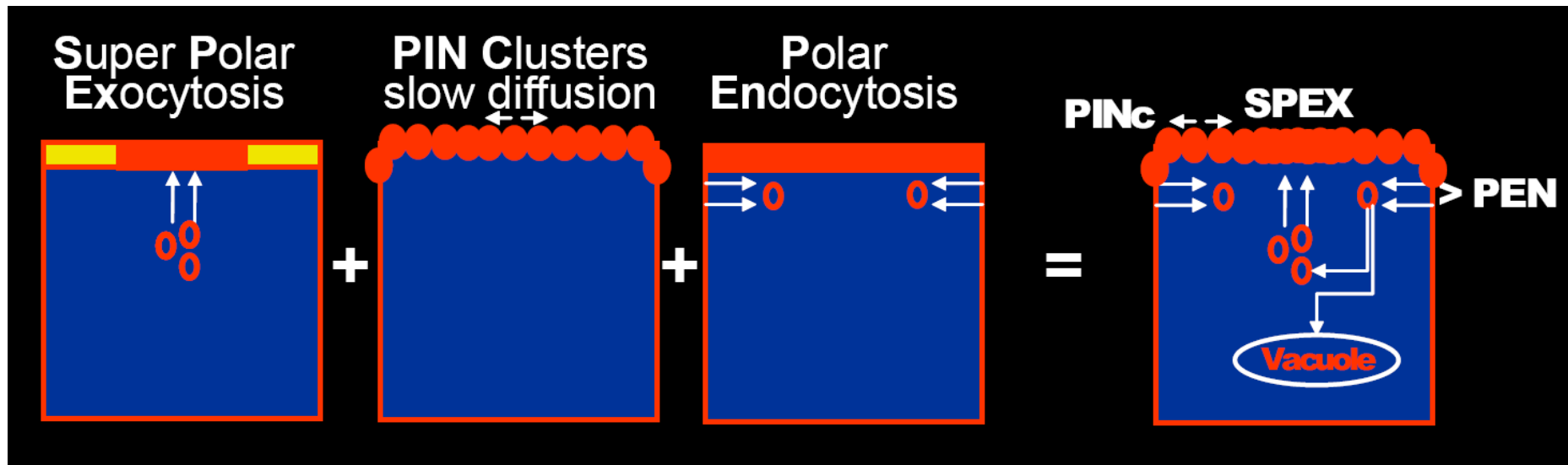

Genetic approaches:

Marker: GFP

Forward Genetic Screens

Endocytosis	<i>ben</i> ...5
Exocytosis	<i>bex</i> ...8
Vacuolar Function	<i>deg</i> ...3
Apical/Basal Targeting	<i>dpt</i> ...4
Outer Polar Targeting	<i>dol</i> ...2
Auxin – Endocytosis	<i>eon</i> ...6

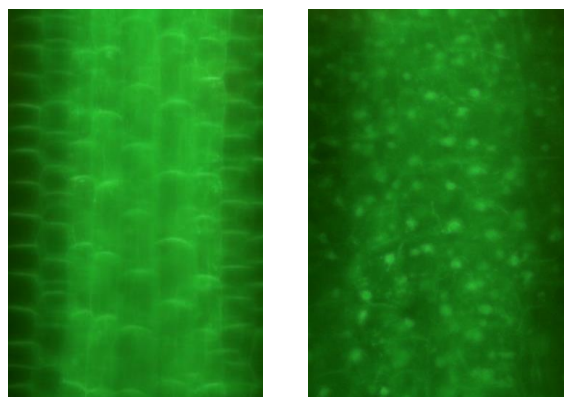

EMS mutagenesis.
Epifluorescence
Screening

mutant lines

Deep sequencing

novel genes

Chemical Genetic Screens

Endocytosis
Polar Targeting

Reverse Genetics



So far mapped in the lab: **11** mutants

Beauty of forward genetics

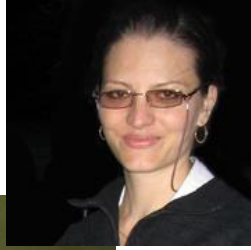

Polarity screen - design

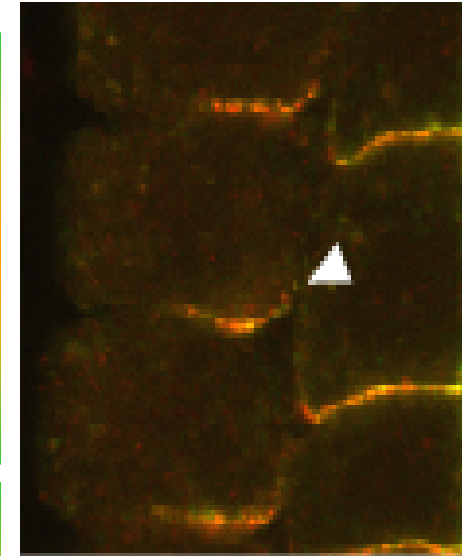
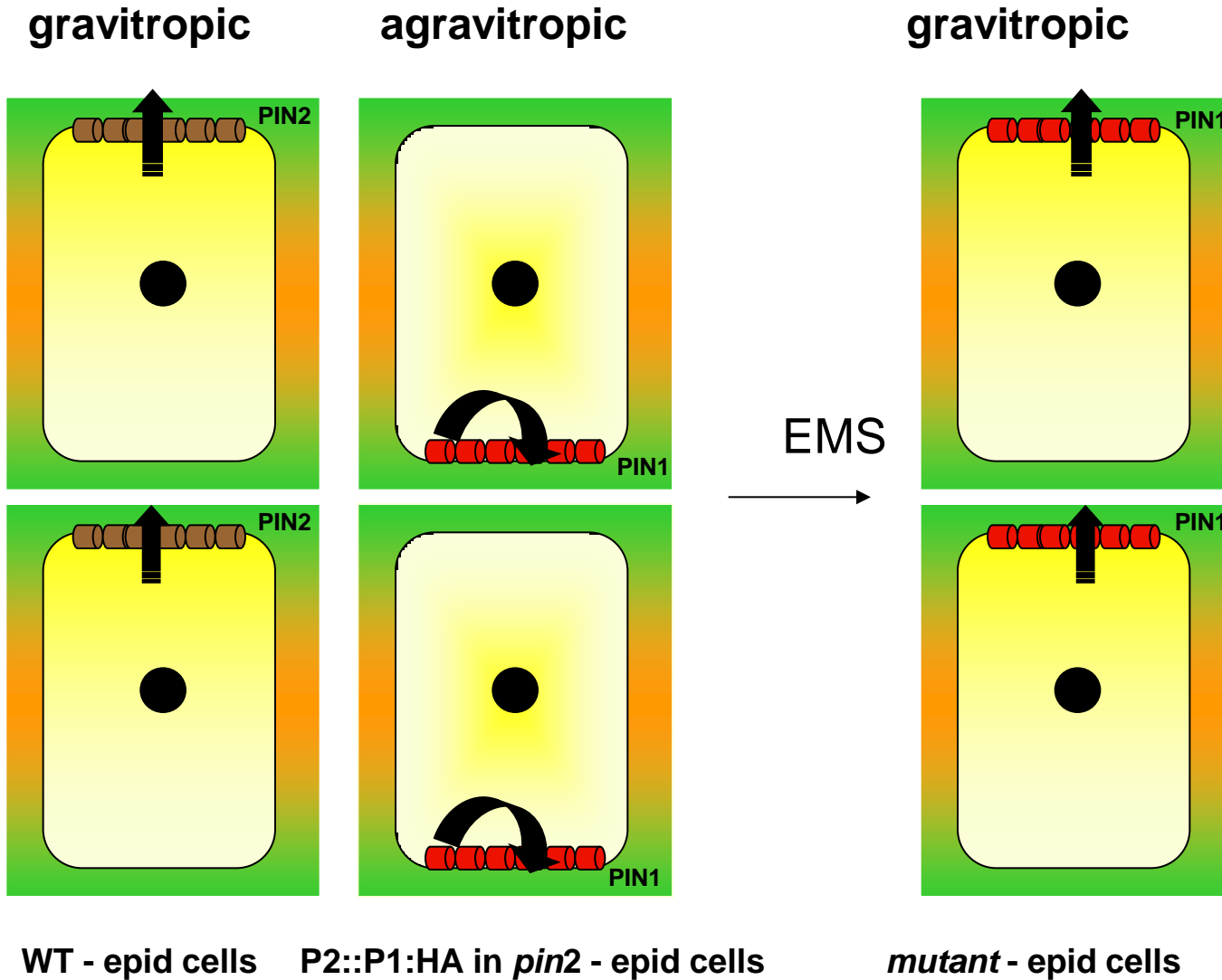

Polarity screen

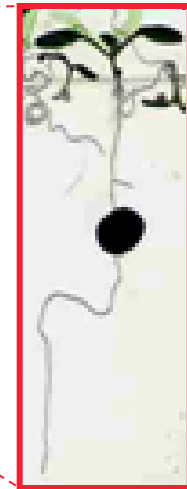
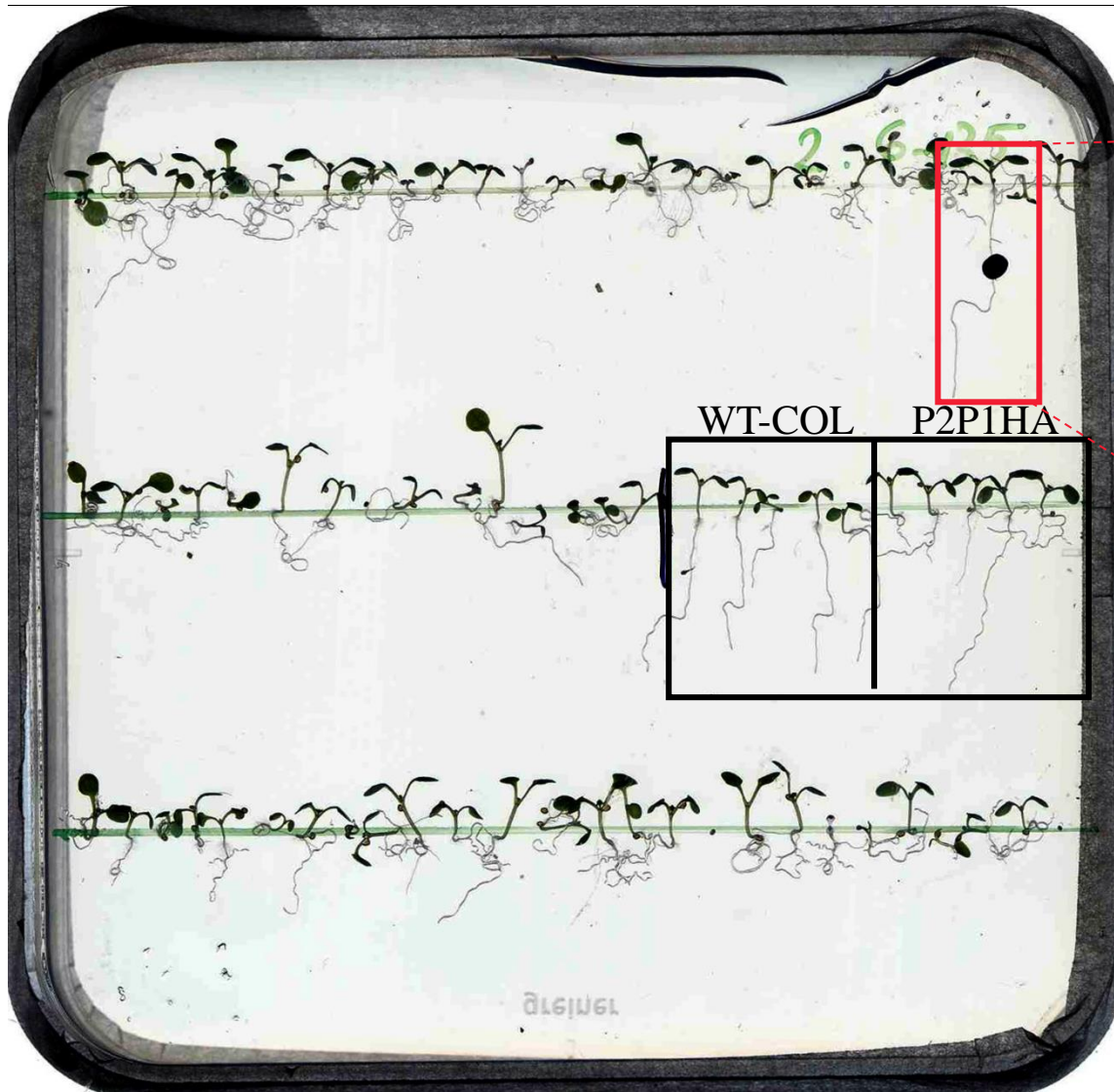

A
good
hit!!

regulator of PIN polarity (repp)



P2::P1:HA

repp1

repp2

repp3

repp4

repp5

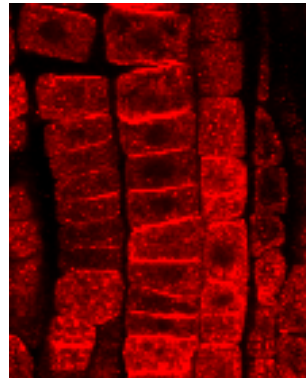
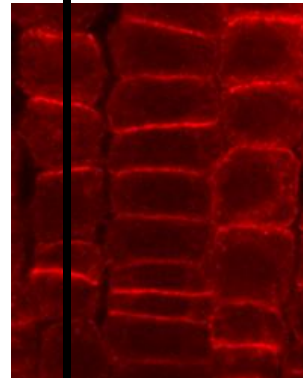
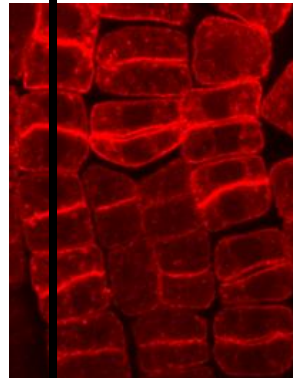
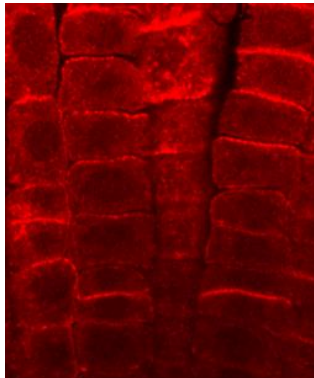
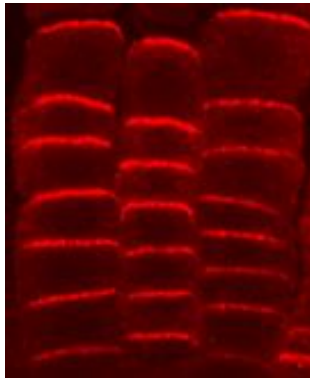
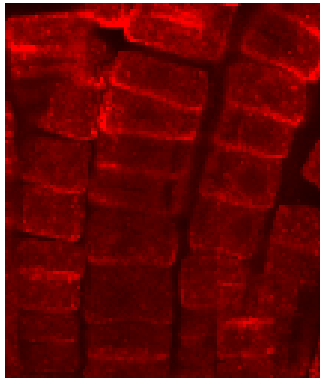
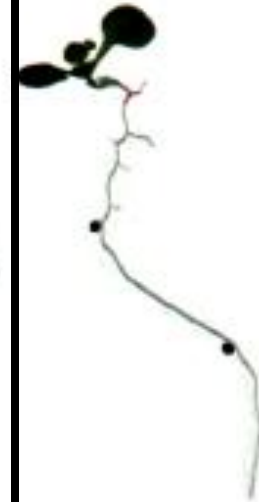

REPP3 Encodes Cellulose Synthase 3



Gravitropic growth

Polarity change

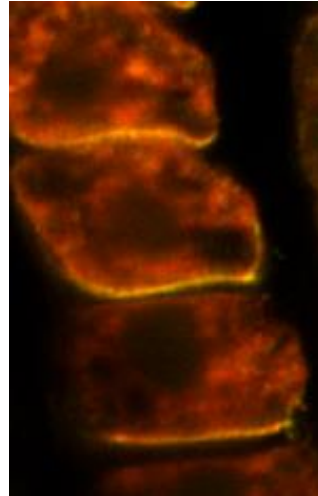
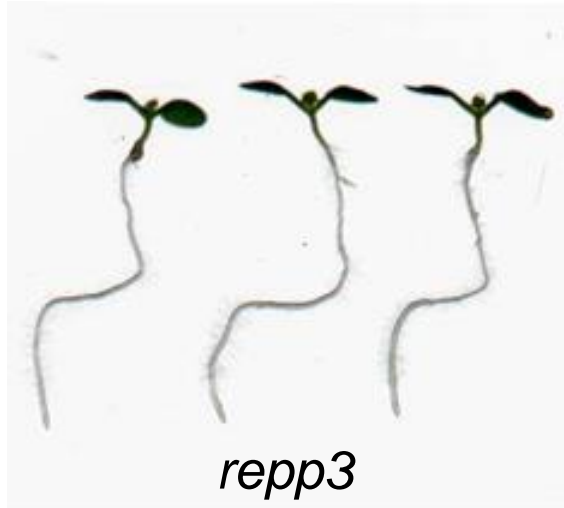

PIN1:HA

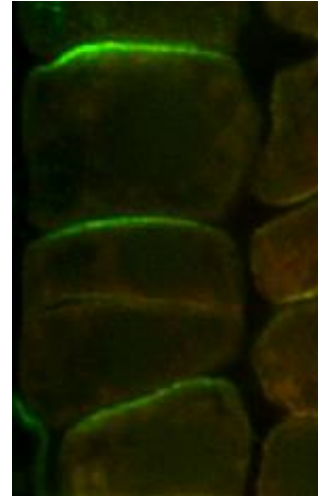

repp3



Mapping

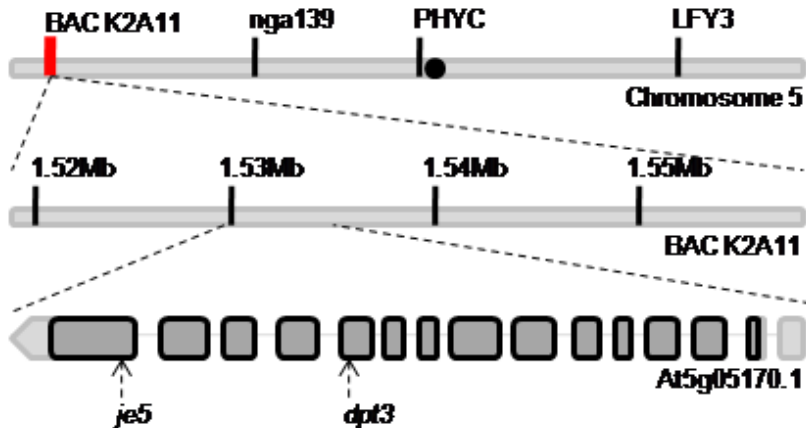

Extracellular matrix: Cell wall

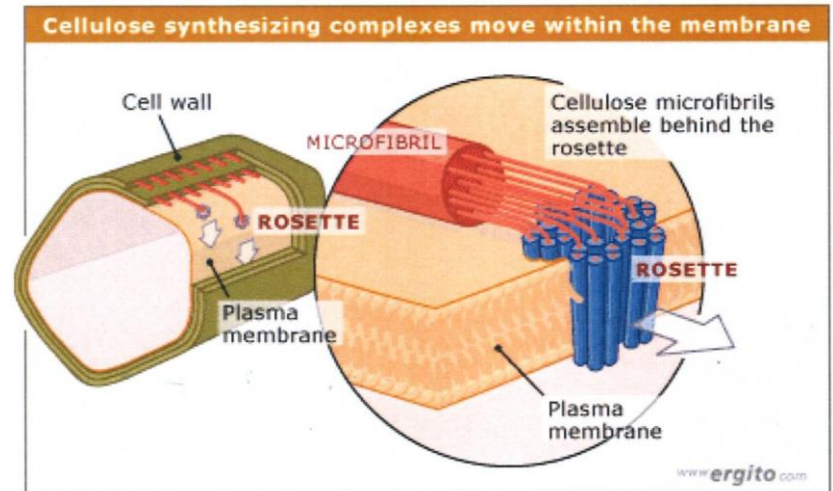

Degradation of cell wall results in loss of polarity



10' protoplasting

15' protoplasting

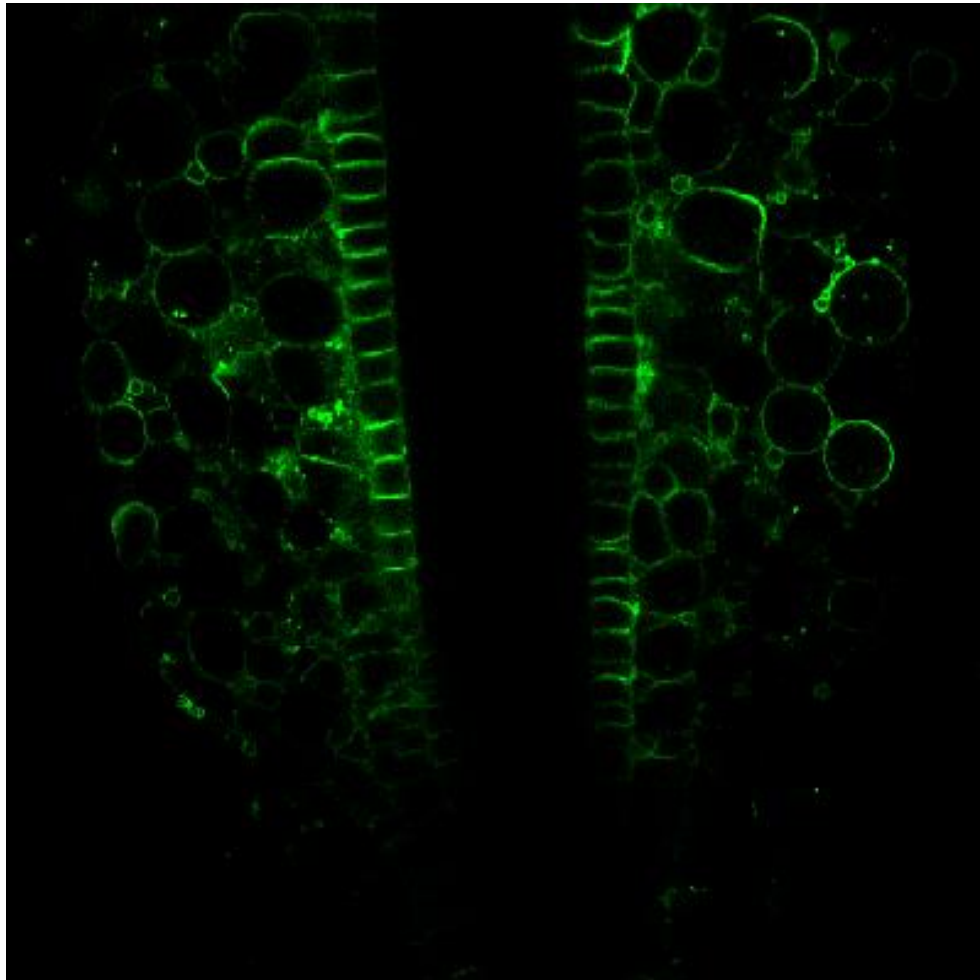
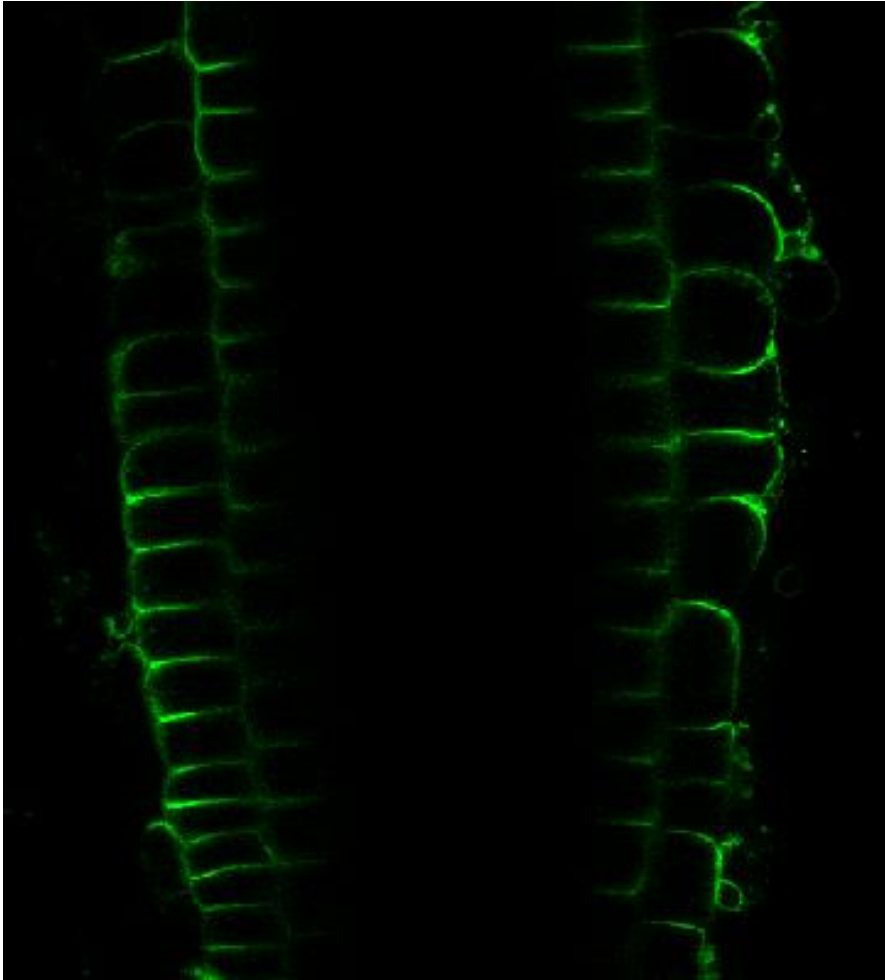

PIN2::PIN2-GFP

PIN proteins are attached to cell wall



Partial degradation of cell wall

Before

After 30 min

After 1.5 hours

After 1.5 hours

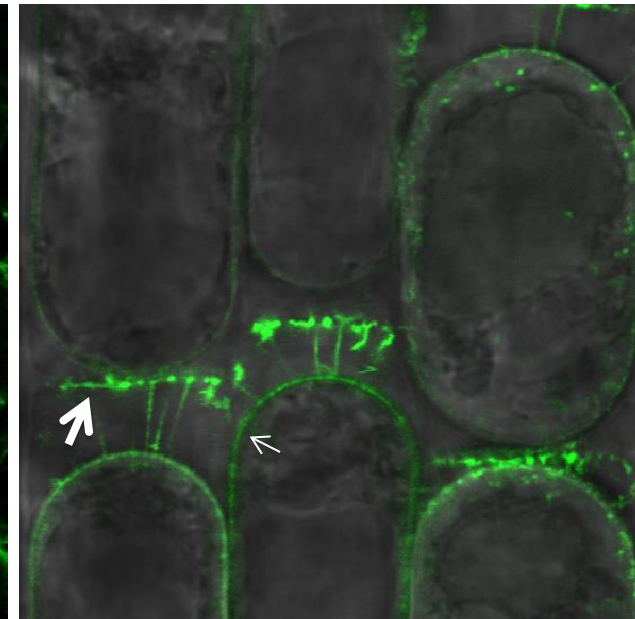
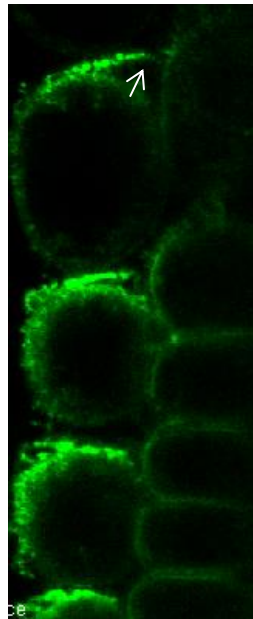
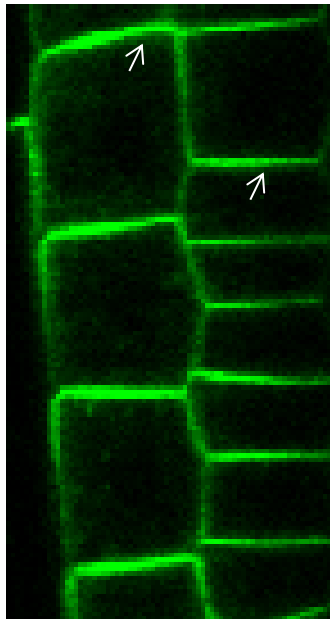

PIN2::PIN2-GFP

Polar cargos are attached to cell wall



Partial degradation of cell wall

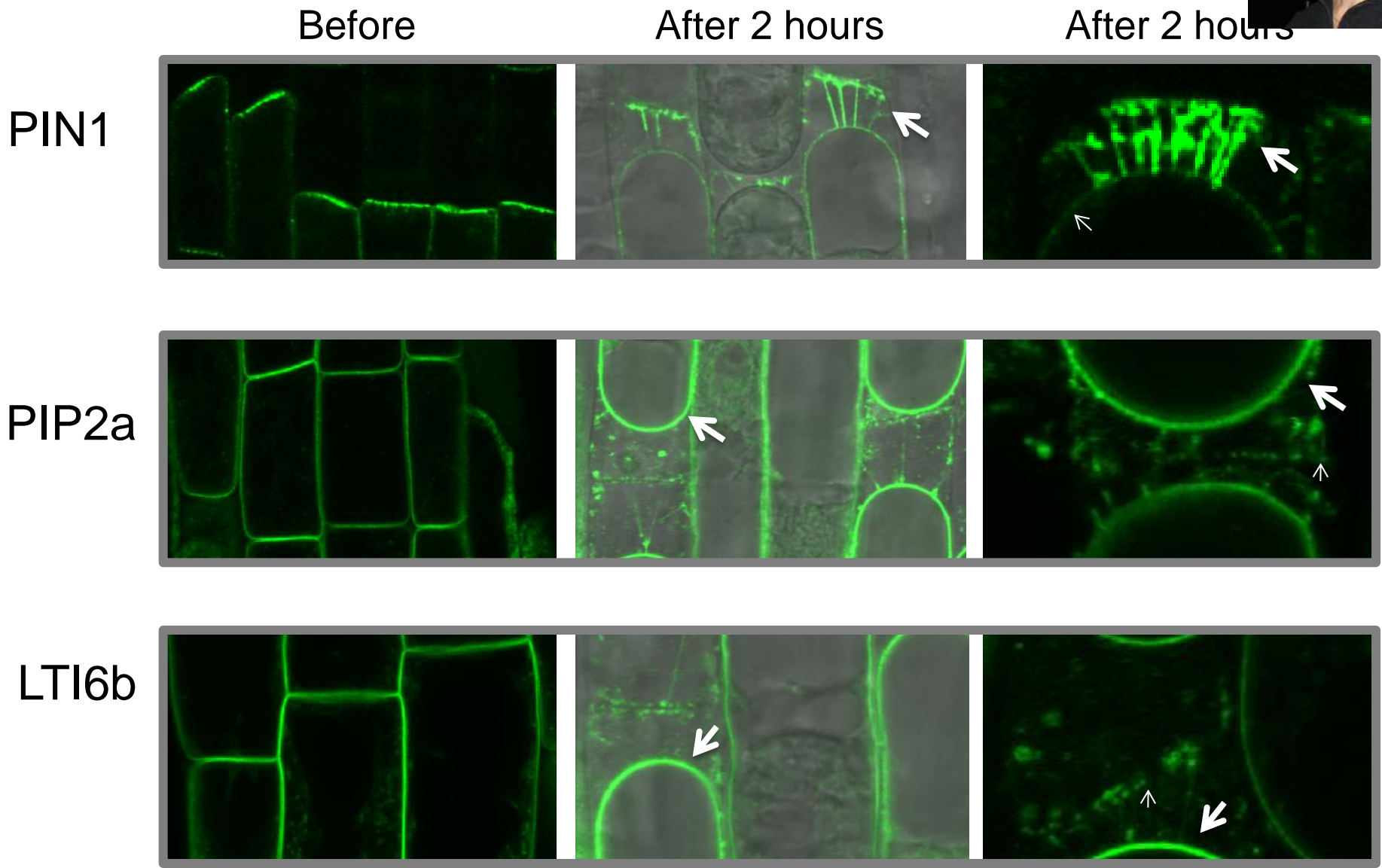

Cell Polarity Maintenance

Super Polar Exocytosis

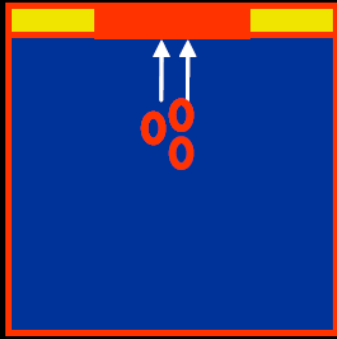

PIN Clusters slow diffusion

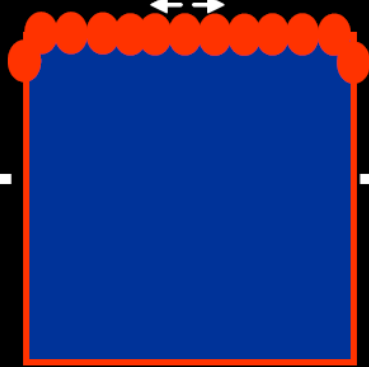

Polar Endocytosis

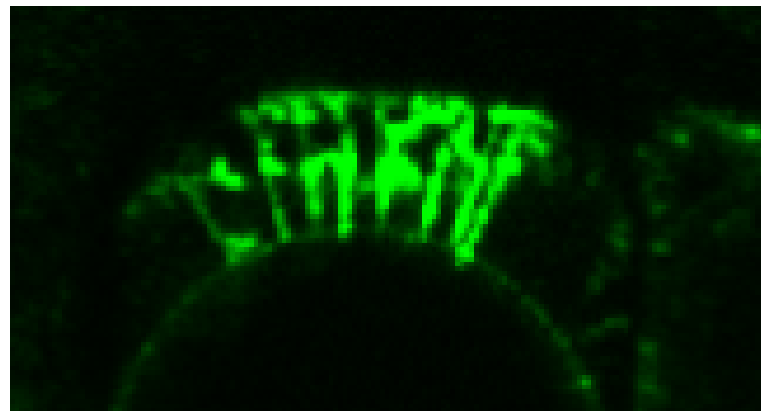
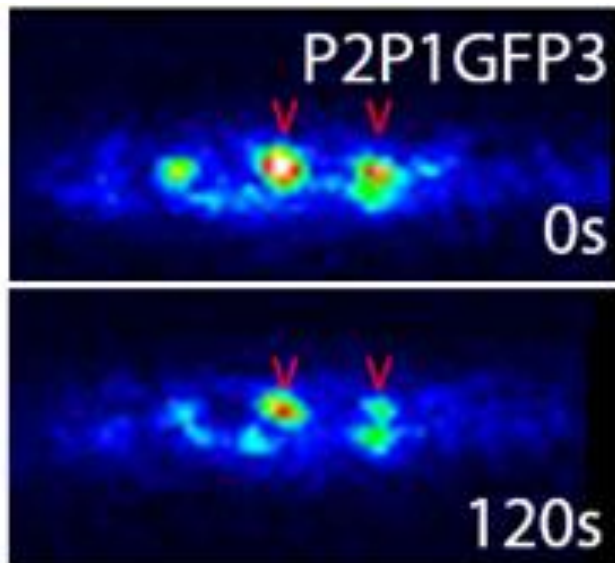
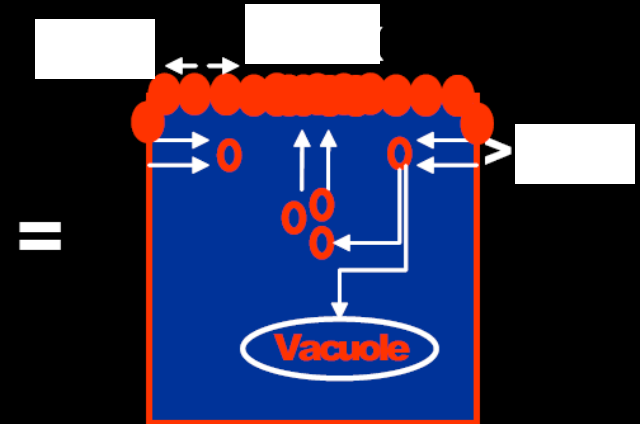
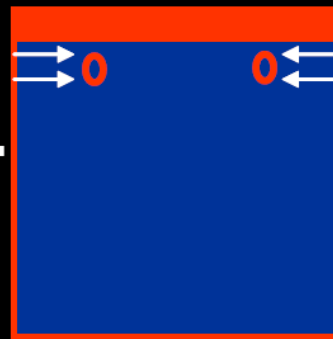

Cell-biological Determinants

Signals

Gravity

Friml et al. 2002
Kleine-Vehn et al., 2010
Rakusova et al., 2011

Light

Friml et al., 2002
Ding et al., 2011

Develop. context

Benková et al. 2003
Friml et al. 2003
Reinhardt et al. 2003

Tissue context

Wisniewska et al., 2006

Feed-back

Sauer et al., 2006
Paciorek et al., 2005
Robert et al., 2010
Wabnik et al., 2010

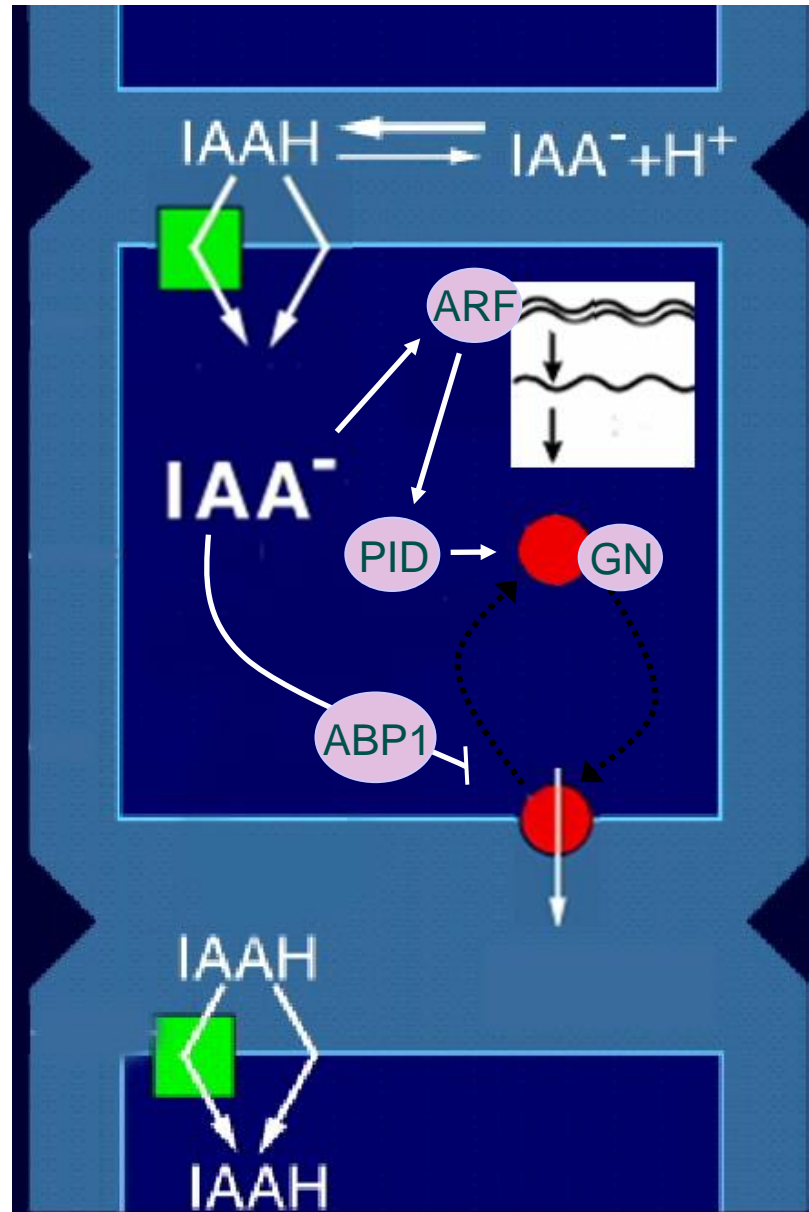

Auxin Gradients

