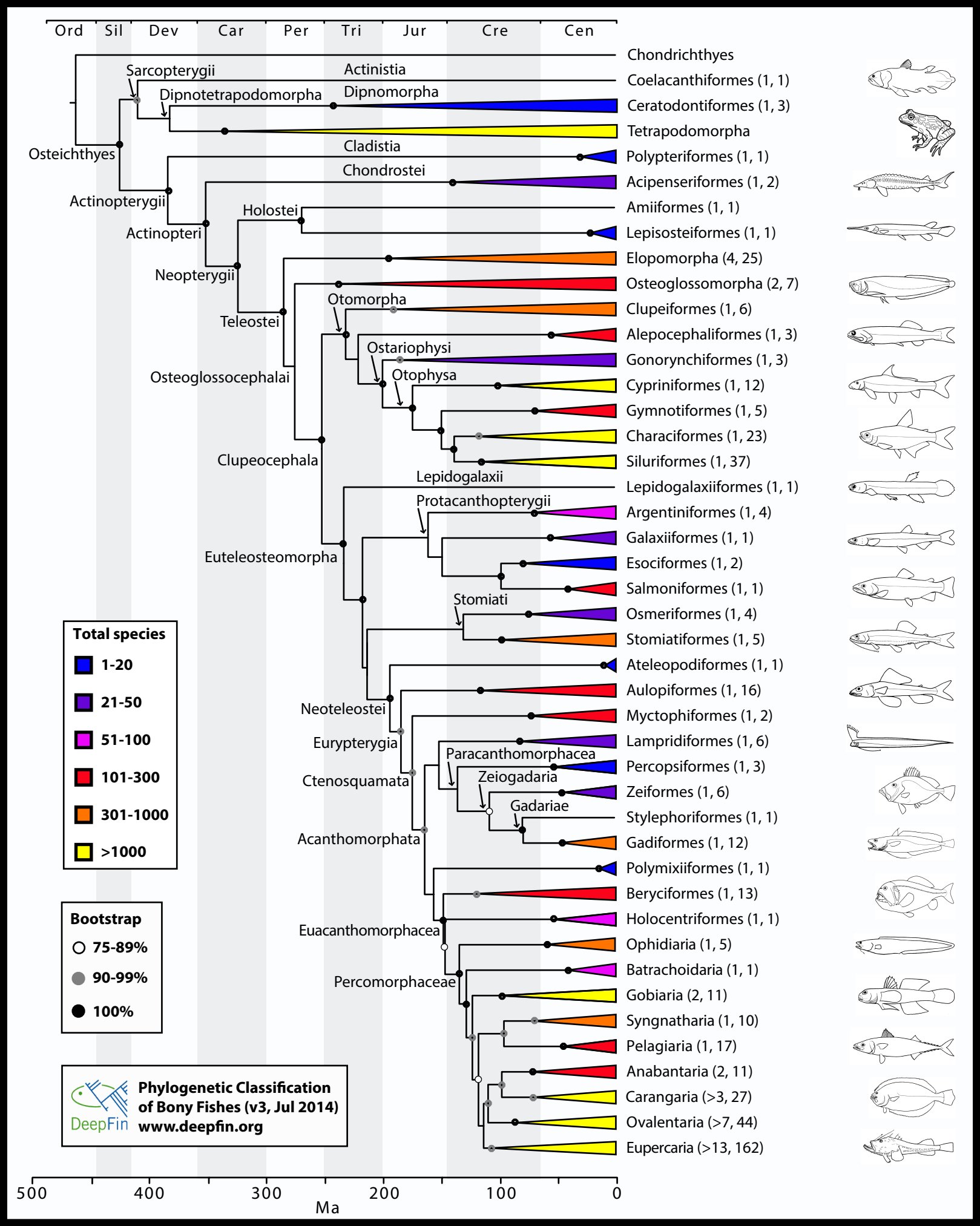
Ord
Sil
Dev
Car
Per
Tri
Jur
Cre
Cen
Chondrichthyes
Sarcopterygii
Actinistia
Coelacanthiformes (1, 1)
Dipnotetrapodomorpha
Dipnomorpha
Ceratodontiformes (1, 3)
Tetrapodomorpha
Osteichthyes
Cladistia
Polypteriformes (1, 1)
Chondrostei
Acipenseriformes (1, 2)
Actinopterygii
Holostei
Amiiformes (1, 1)
Actinopteri
Lepisosteiformes (1, 1)
Elopomorpha (4, 25)
Neopterygii
Osteoglossomorpha (2, 7)
Otomorpha
Clupeiformes (1, 6)
Teleostei
Alepocephaliformes (1, 3)
Ostariophysi
Gonorynchiformes (1, 3)
Osteoglossocephalai
Otophysa
Cypriniformes (1, 12)
Gymnotiformes (1, 5)
Characiformes (1, 23)
Clupeocephala
Siluriformes (1, 37)
Lepidogalaxii
Lepidogalaxiiformes (1, 1)
Protacanthopterygii
Argentiniformes (1, 4)
Galaxiiformes (1, 1)
Euteleosteomorpha
Esociformes (1, 2)
Salmoniformes (1, 1)
Stomiati
Osmeriformes (1, 4)
Stomiatiformes (1, 5)
Ateleopodiformes (1, 1)
Aulopiformes (1, 16)
Neoteleostei
Myctophiformes (1, 2)
Eurypterygia
Lampridiformes (1, 6)
Paracanthomorphacea
Percopsiformes (1, 3)
Ctenosquamata
Zeiogadaria
Zeiformes (1, 6)
Gadariae
Stylephoriformes (1, 1)
Acanthomorphata
Gadiformes (1, 12)
Polymixiiformes (1, 1)
Beryciformes (1, 13)
Holocentriformes (1, 1)
Euacanthomorphacea
Ophidiaria (1, 5)
Batrachoidaria (1, 1)
Percomorphaceae
Gobiaria (2, 11)
Syngnatharia (1, 10)
Pelagiaria (1, 17)
Anabantaria (2, 11)
Carangaria (>3, 27)
Ovalentaria (>7, 44)
Eupercaria (>13, 162)
Total species
1-20
21-50
51-100
101-300
301-1000
>1000
Bootstrap
75-89%
90-99%
100%
DeepFin
Phylogenetic Classification
of Bony Fishes (v3, Jul 2014)
www.deepfin.org
500
400
300
200
100
0
Ma