

Fauna obratlovců ČR a SR III

Mammalia - Savci

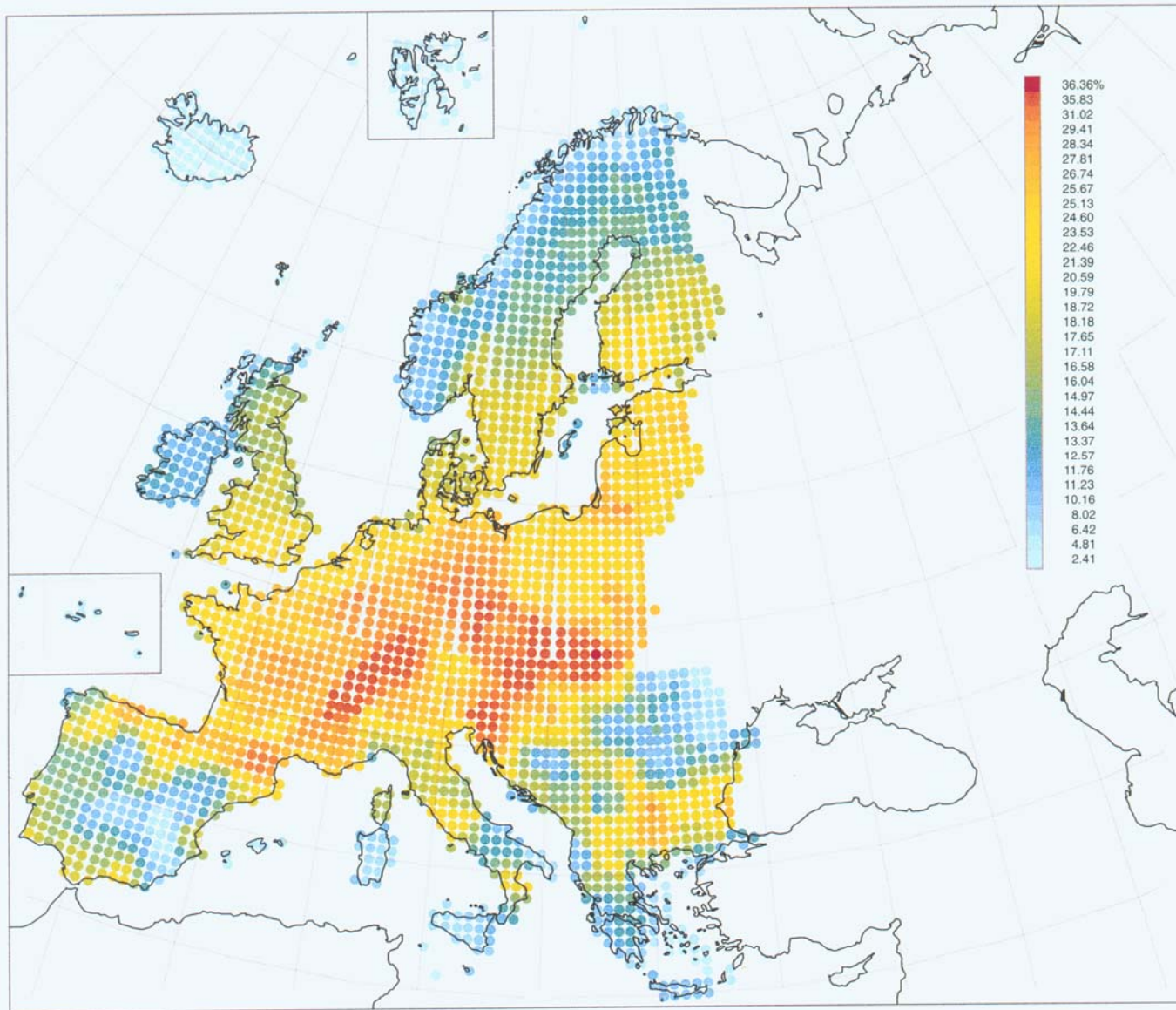
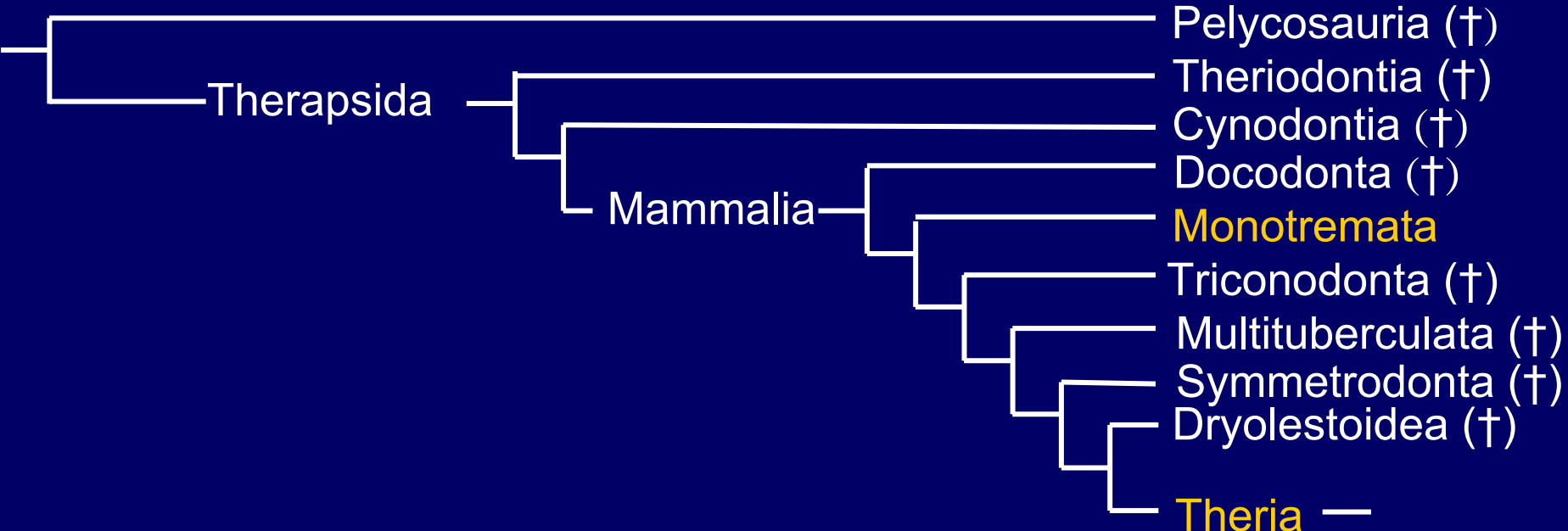
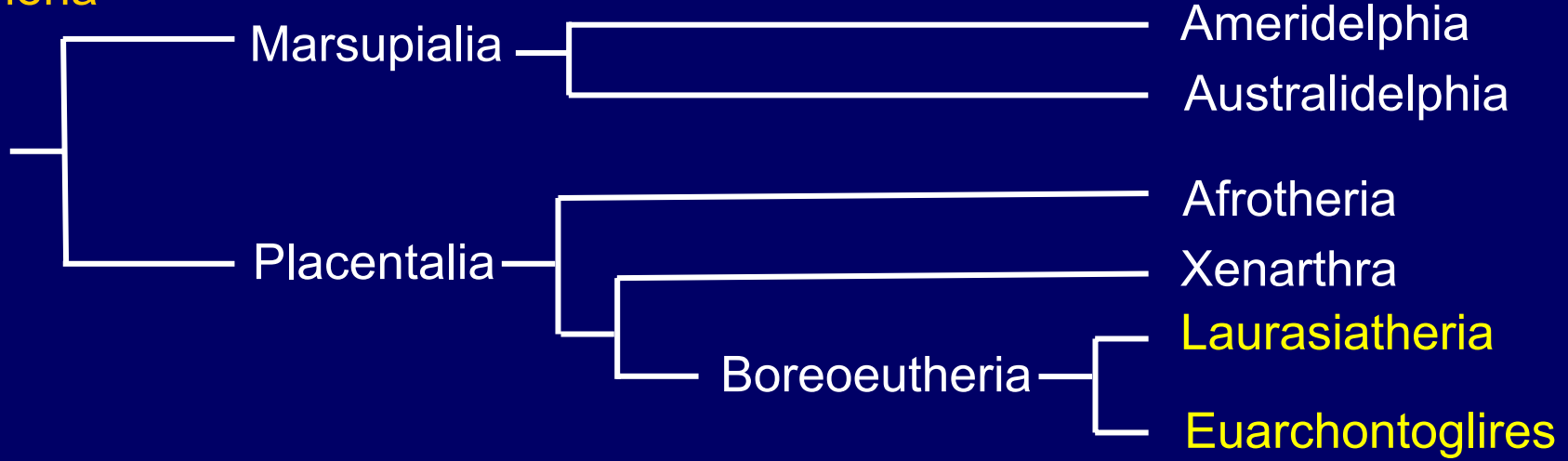

Figure 1 Species richness of mammals across Europe. This illustrative map was prepared using Worldmap software and shows species richness (number of species per grid square) with one level of smoothing. The entire atlas dataset has been used, including introduced species. There are some differences between the *Atlas Flora Europaea* UTM grid used by this software and the one used in the Atlas, particularly around the south-eastern borders of Europe and also in the treatment of some island groups.

Synapsida



Theria



Laurasiatheria

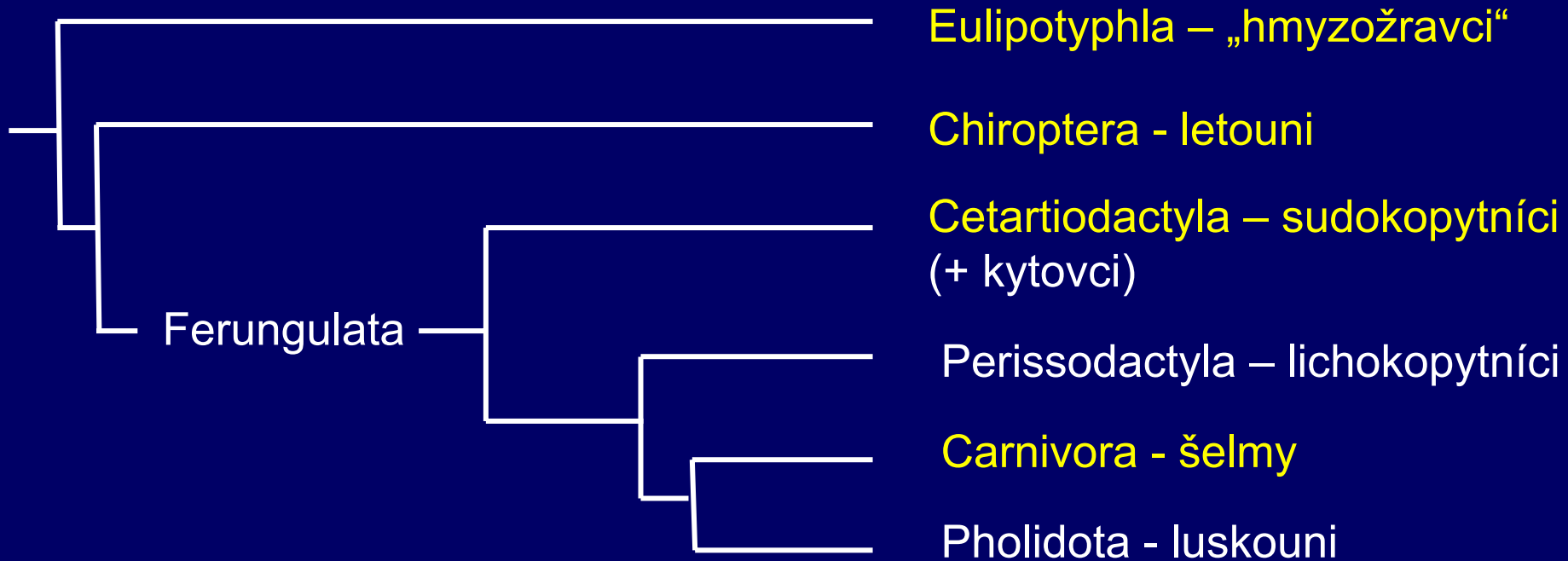

Euarchontoglires

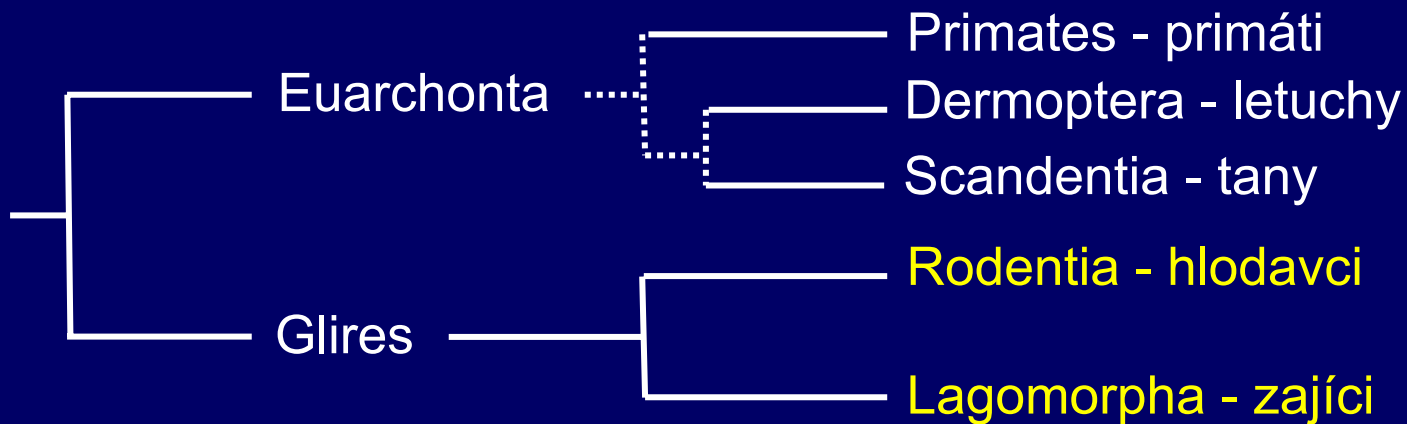

Eulipotyphla – „hmyzožravci“

Erinaceidae - ježkovití

Erinaceus europaeus Linnaeus, 1758 - ježek západní

Erinaceus concolor Martin, 1837 - ježek východní

Soricidae - rejskovití

Sorex araneus Linnaeus, 1758 - rejsek obecný

Sorex minutus Linnaeus, 1766 - rejsek malý

Sorex alpinus Schinz, 1837 - rejsek horský

Neomys fodiens (Pennat, 1777) - rejsec vodní

Neomys anomalus Cabrera, 1907 - rejsec černý

Crocidura suaveolens (Pallas, 1811) - bělozubka šedá

Crocidura leucodon (Hermann, 1780) - bělozubka bělobřichá

Crocidura russula (Hermann, 1780) - bělozubka tmavá

Talpidae - krtkovití

Talpa europaea Linnaeus, 1758 - krtek obecný

Erinaceus europaeus Linnaeus, 1758

- ježek západní

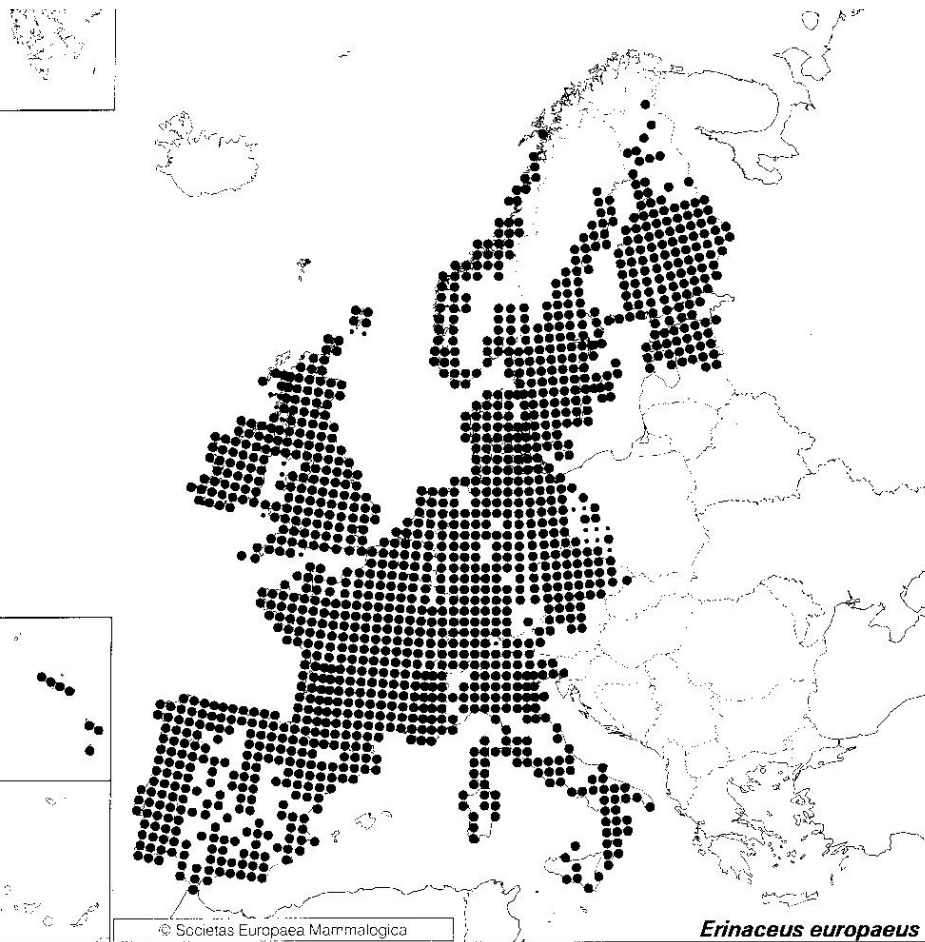

Erinaceus concolor Martin, 1837

- ježek východní

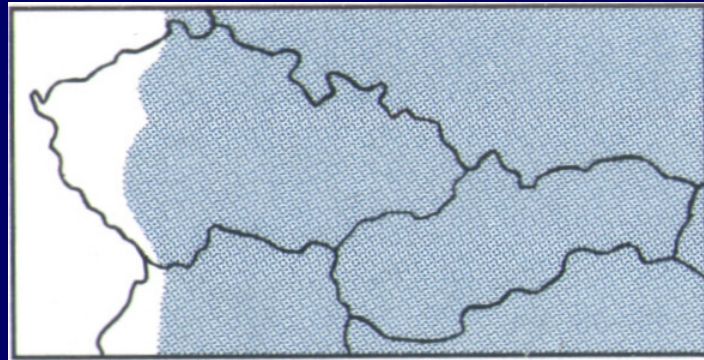
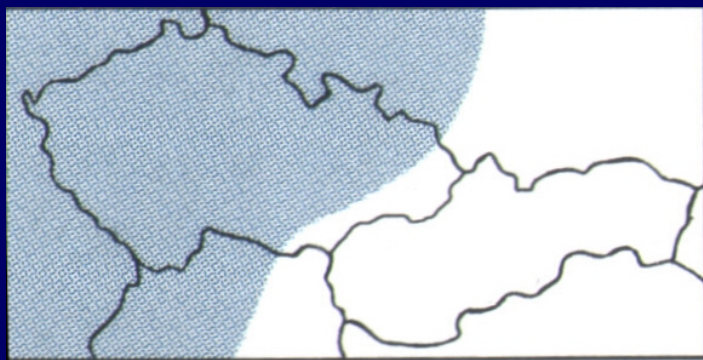
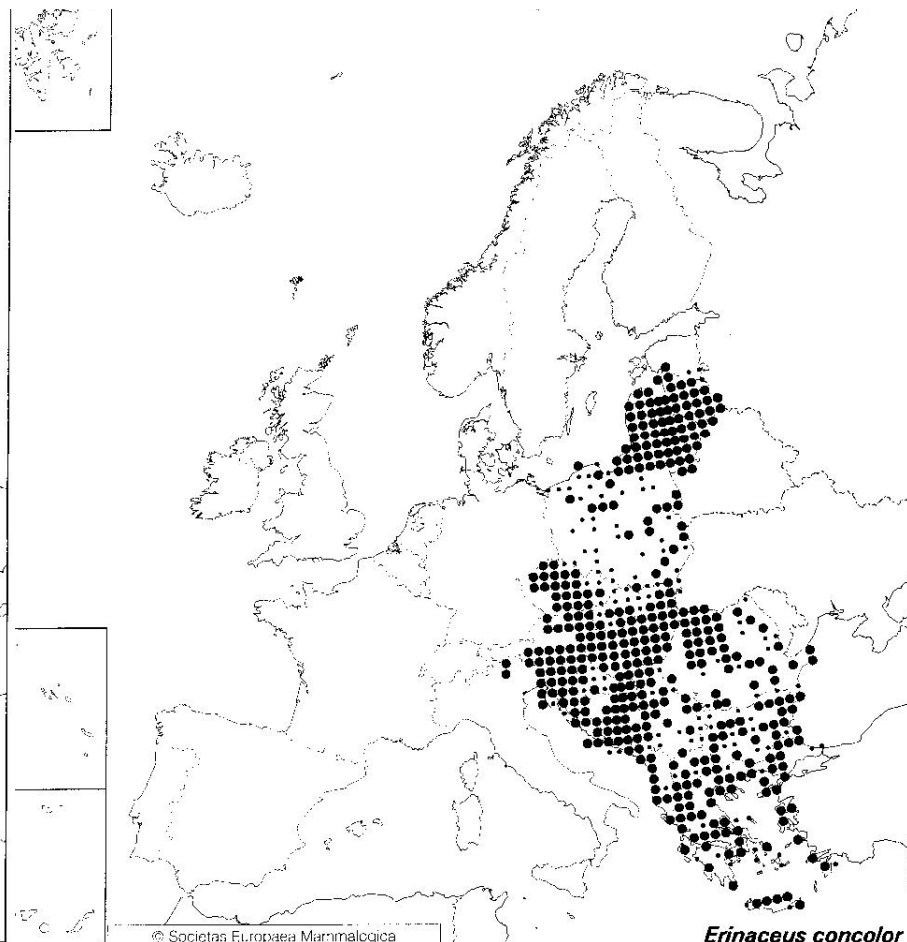

Sorex araneus Linnaeus, 1758 - rejsek obecný

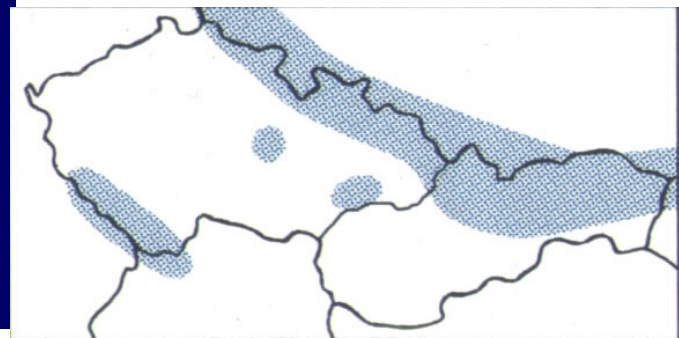
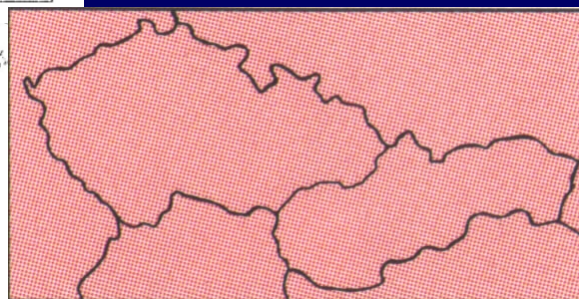
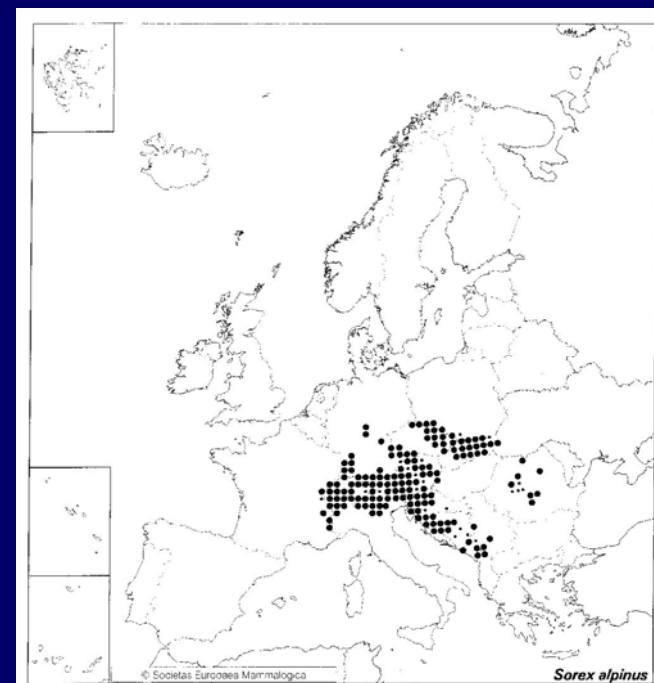
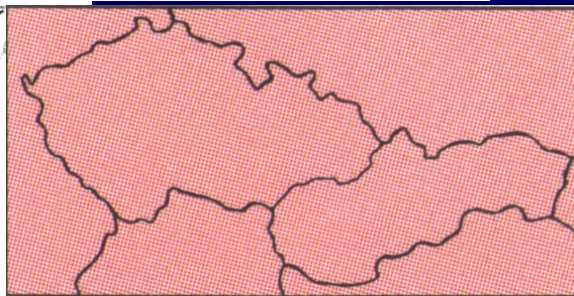
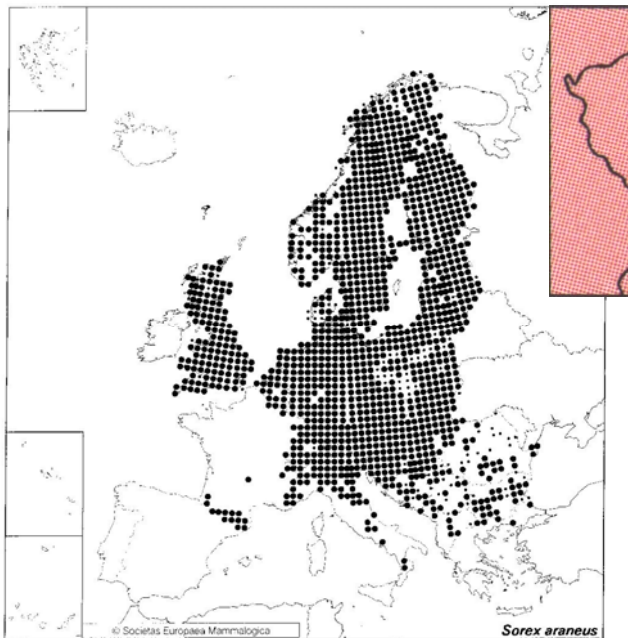

Sorex alpinus Schinz, 1837 - rejsek horský

Sorex minutus Linnaeus, 1766 - rejsek malý

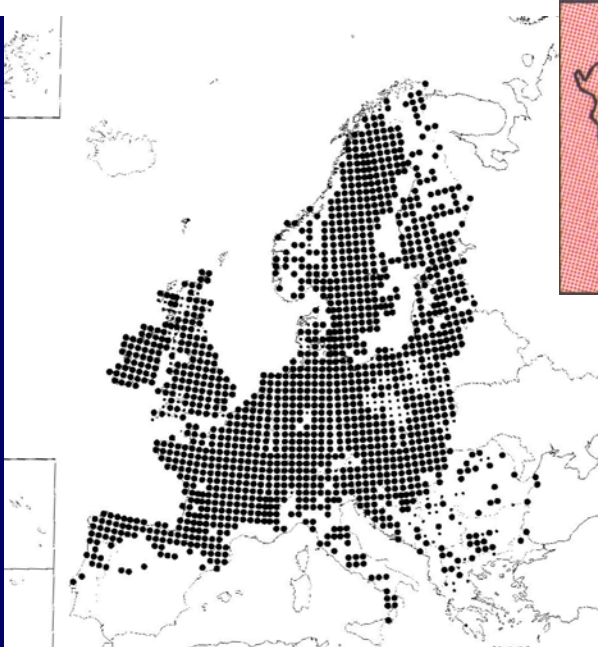

Neomys fodiens (Pennat, 17771)
- rejsec vodní

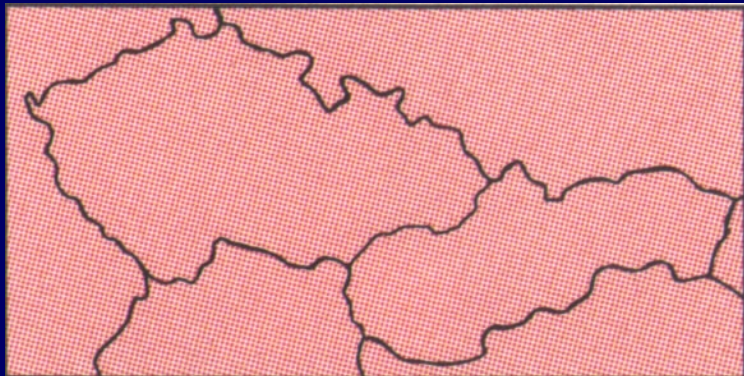
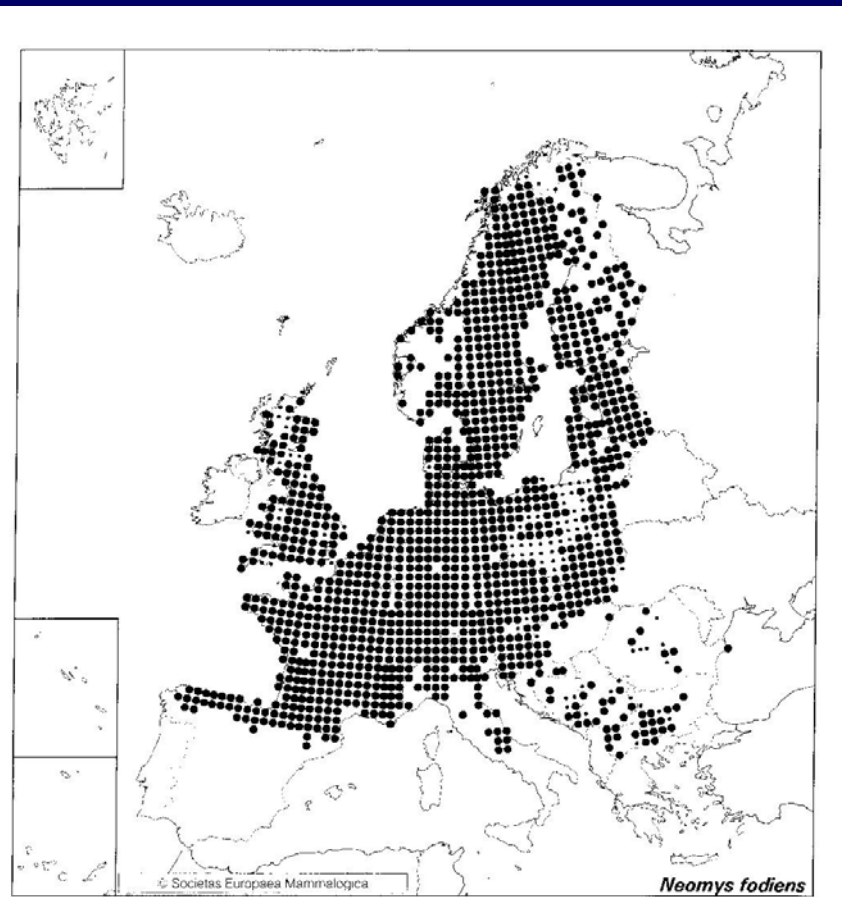

Neomys anomalus Cabrera, 1907
- rejsec černý

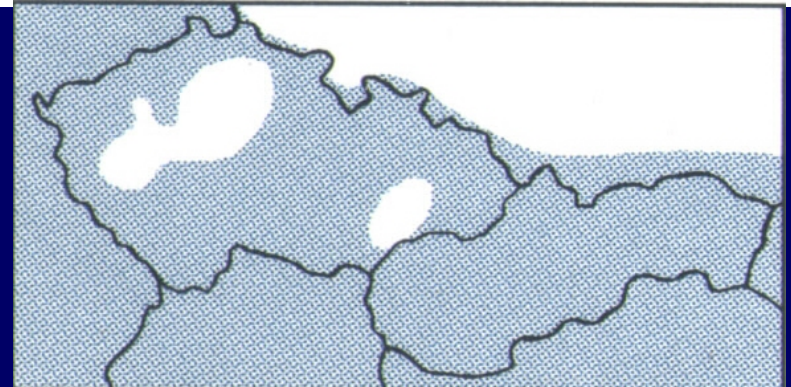
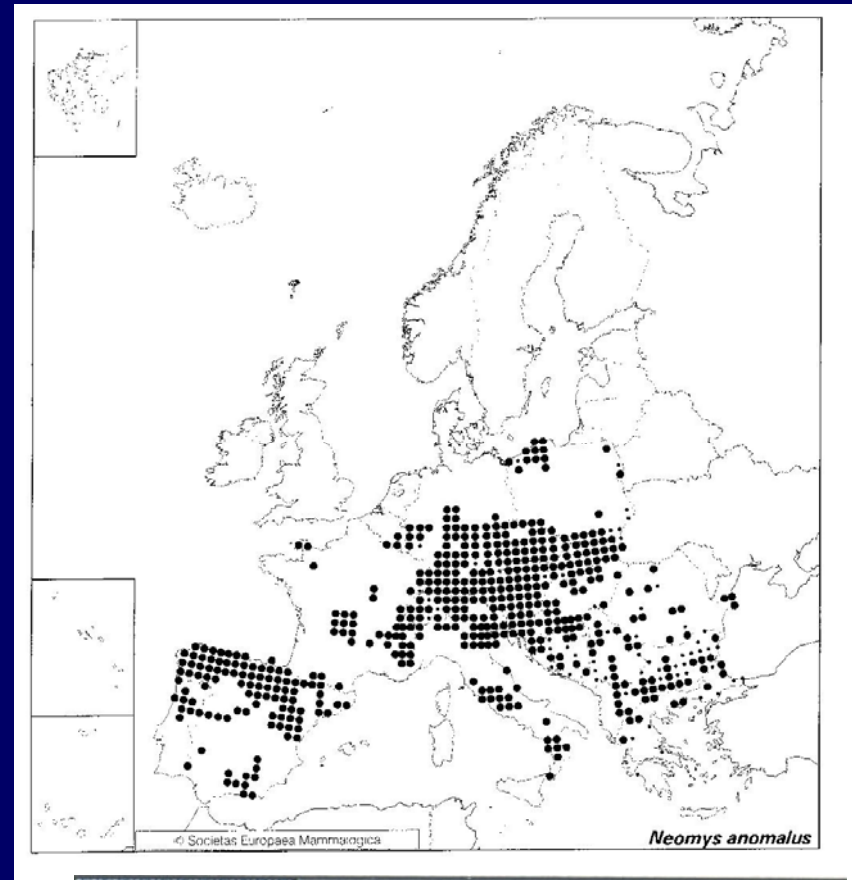

Crocidura leucodon (Hermann, 1780)

- bělozubka bělobřichá

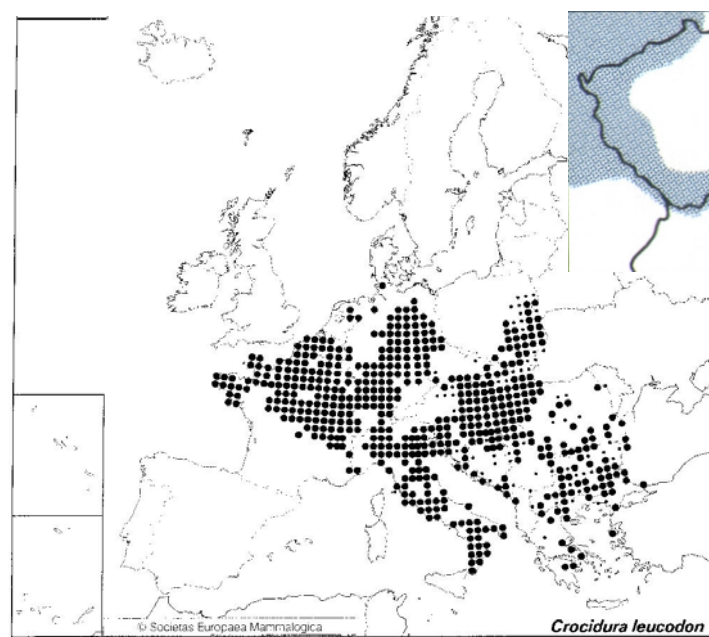

Crocidura russula (Hermann, 1780) -
bělozubka tmavá

Crocidura suaveolens (Pallas, 1811)

- bělozubka šedá

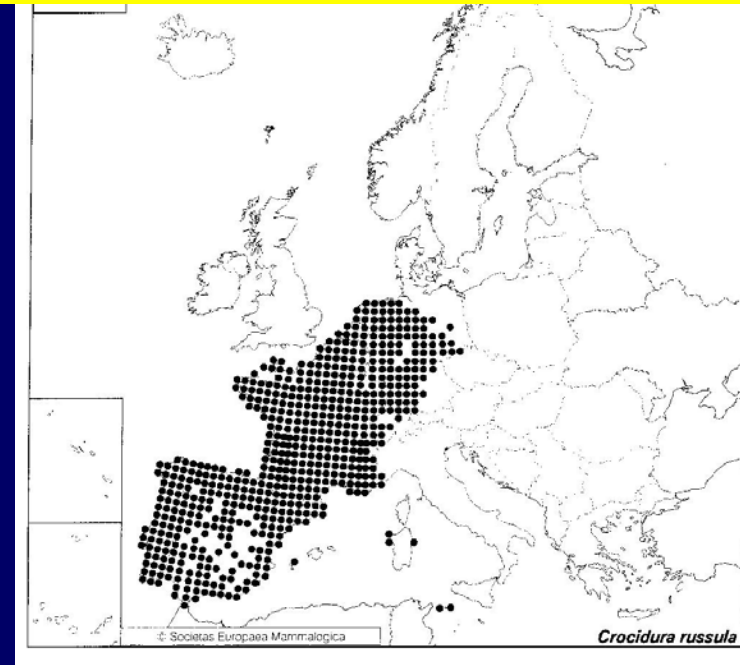
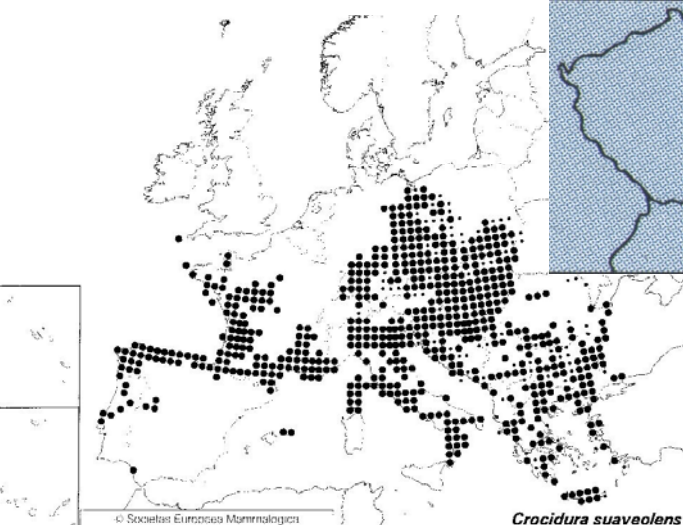

Talpa europaea Linnaeus, 1758 - krtek obecný

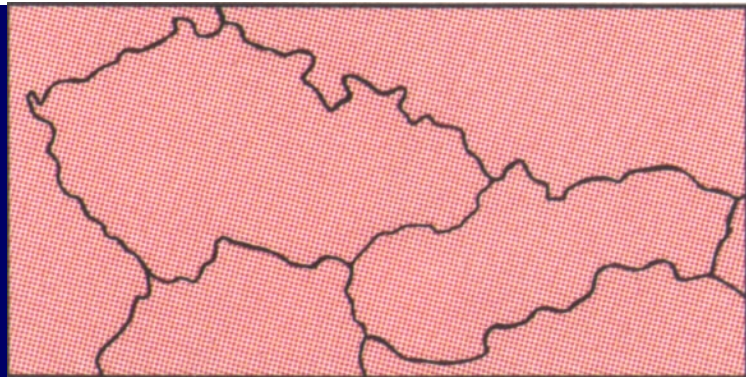
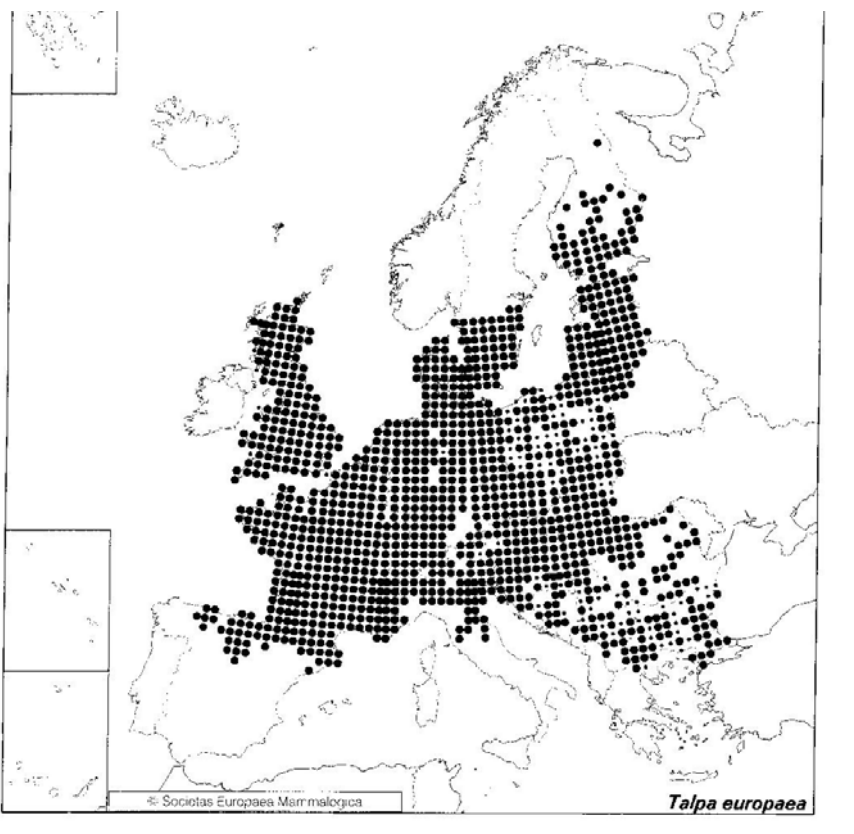

Chiroptera - letouni

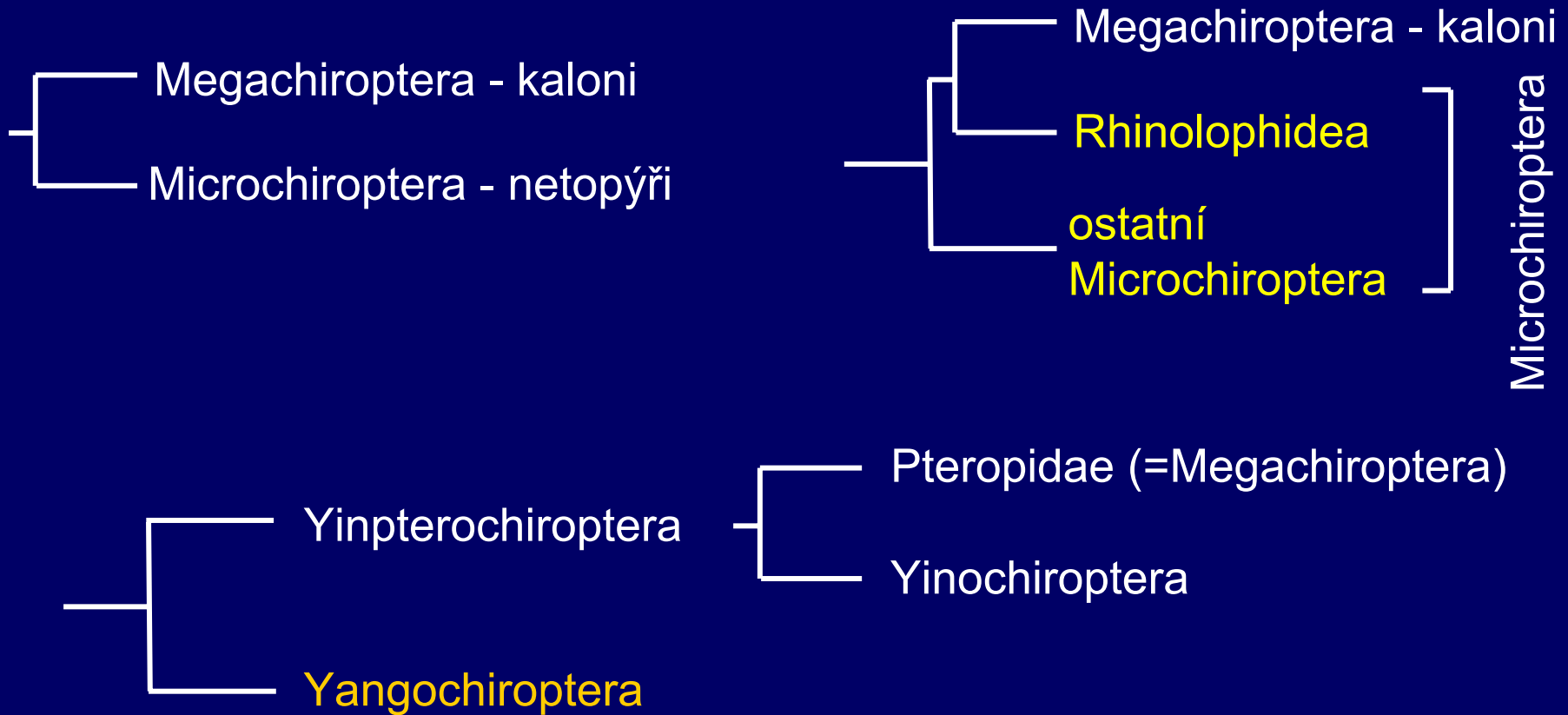

Yinochiroptera = Rhinolophidea – Emballonuridae, Nycteridae =
= **Rhinolophidae**, Hipposidaridae, Megadermatidae, Rhinopomatidae,
Crasseonycteridae

Chiroptera - letouni

Rhinolophidae - vrápencovití

Rhinolophus hipposideros (Bechstein, 1800) - vrápenec malý

Rhinolophus ferrumequinum (Schreber, 1774) - vrápenec velký

Rhinolophus euryale Blasius, 1853 - vrápenec jižní

Vespertilionidae - netopýrovití

Myotis mystacinus (Kuhl, 1817) - netopýr vousatý

Myotis brandtii (Eversmann, 1845) - netopýr Brandtův

Myotis alcathoe – netopýr menší

Myotis bechsteinii (Kuhl, 1817) - netopýr velkouchý

Myotis emarginatus (E. Geoffroy, 1806) - netopýr brvitý

Myotis nattereri (Kuhl, 1817) - netopýr řasnatý

Myotis myotis (Borkhausen, 1797) - netopýr velký

Myotis blythii (Tomes, 1857) - netopýr východní

Myotis daubentonii (Kuhl, 1817) - netopýr vodní

Myotis dasycneme (Boie, 1825) - netopýr pobřežní

Vespertilio murinus Linnaeus, 1758 - netopýr pestrý

Eptesicus serotinus Schreber, 1774 - netopýr večerní

Eptesicus nilssonii (Keyserling et Blasius, 1839) - netopýr severní

Vespertilionidae - netopýrovití

Nyctalus noctula (Schreber, 1774) - netopýr rezavý

Nyctalus leisleri (Kuhl, 1817) - netopýr stromový

Nyctalus lasiopterus (Schreber, 1780) - netopýr obrovský

Pipistrellus pipistrellus (Schreber, 1774) - netopýr hvízdavý

Pipistrellus pygmaeus (Leach, 1825) - netopýr nejmenší

Pipistrellus nathusii (Keyserling et Blasius, 1839) – netopýr parkový

Pipistrellus kuhlii (Kuhl, 1817) - netopýr jižní

Hypsugo savii (Bonaparte, 1837) - netopýr Saviův

Plecotus auritus (Linnaeus, 1758) - netopýr (vrásnič) ušatý

Plecotus austriacus (Fischer, 1829) - netopýr (vrásnič) dlouhouchý

Barbastella barbastellus (Schreber, 1774) - netopýr černý

Miniopterus schreibersii (Kuhl, 1817) - létavec stěhovavý

Rhinolophus ferrumequinum (Schreber, 1774) - vrápenec velký

Rhinolophus hipposideros (Bechstein, 1800)
- vrápenec malý

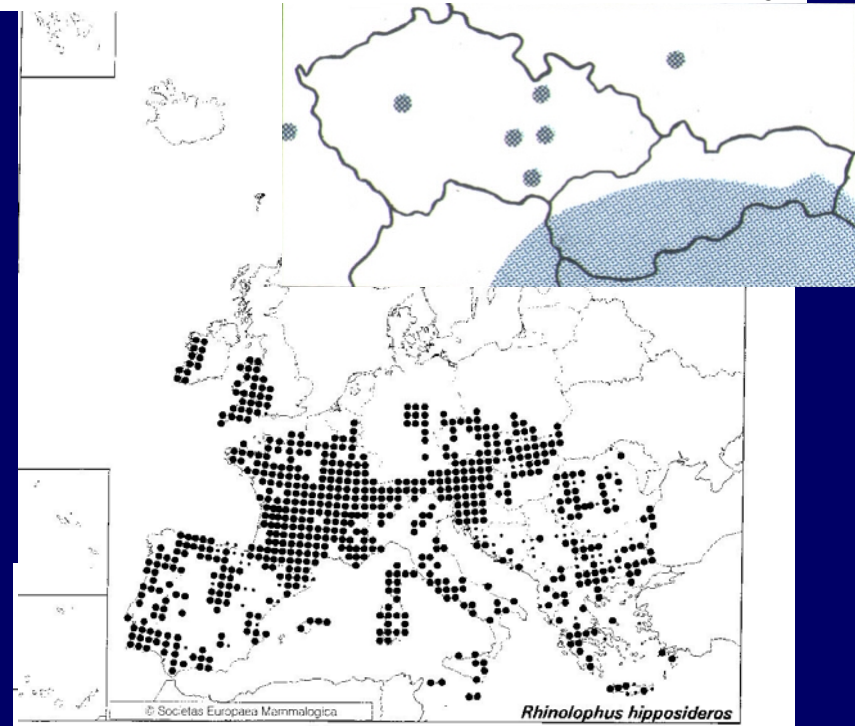
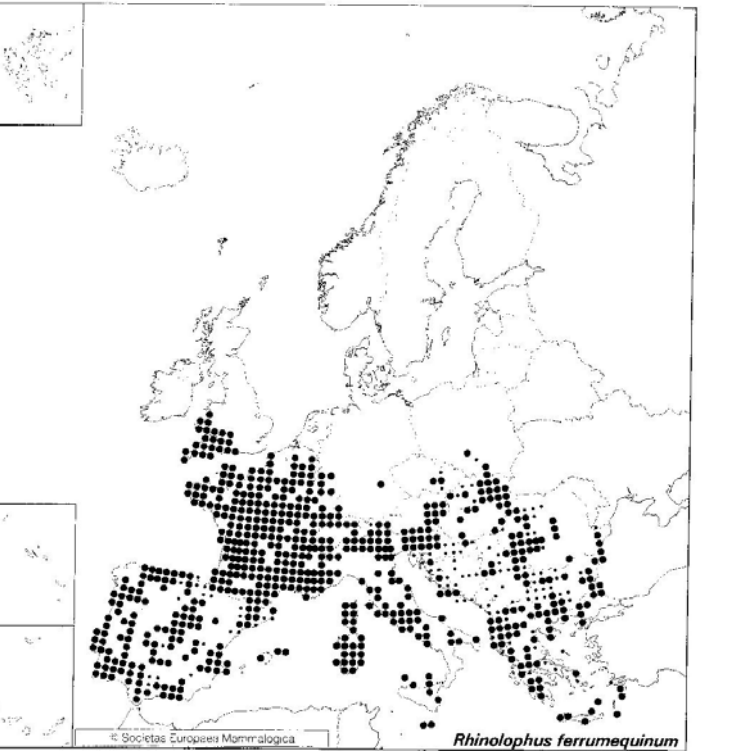

Rhinolophus euryale Blasius, 1853
- vrápenec jižní

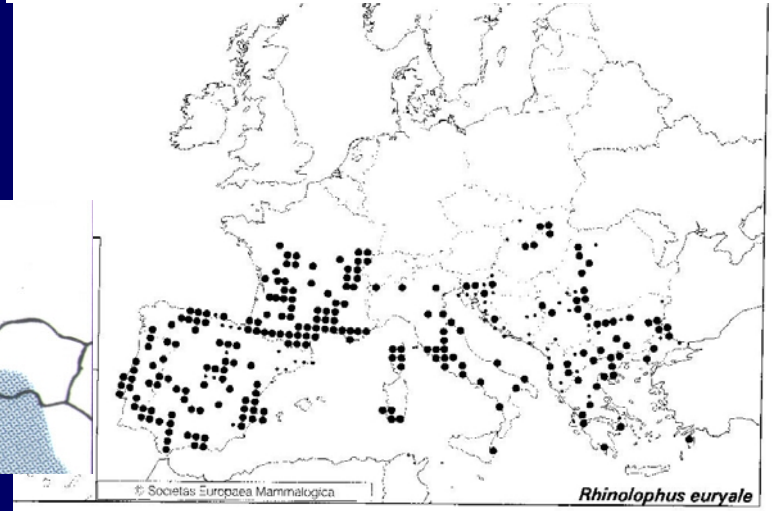

Myotis mystacinus (Kuhl, 1817)

- netopýr vousatý

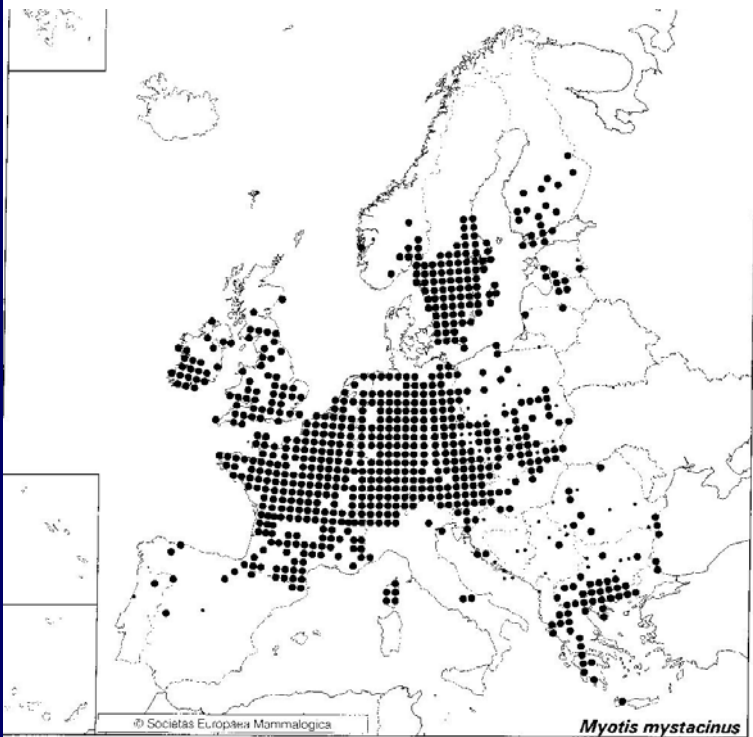

Myotis brandtii (Eversmann, 1845)

- netopýr Brandtův

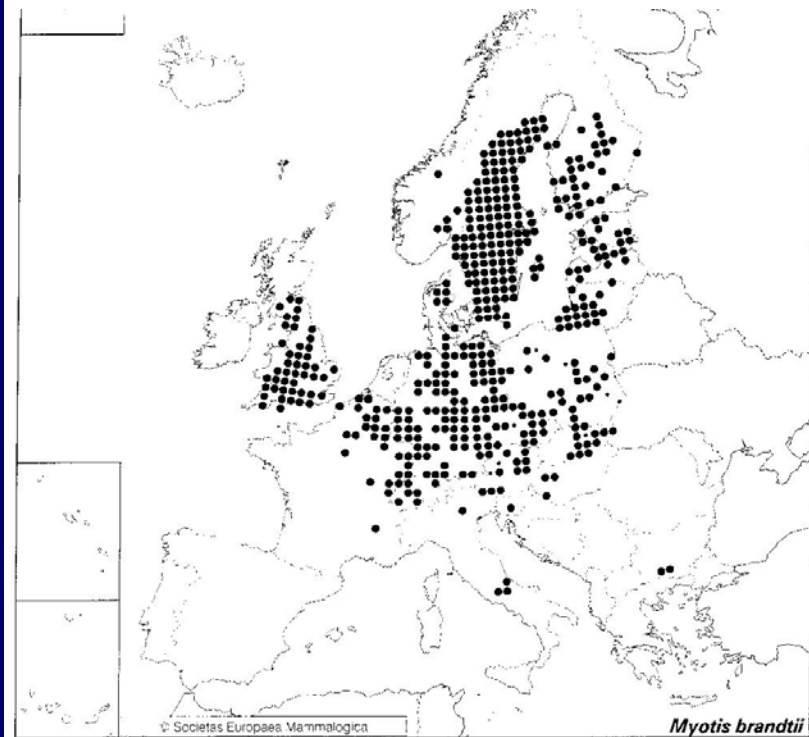

Myotis bechsteinii (Kuhl, 1817)

- netopýr velkouchý

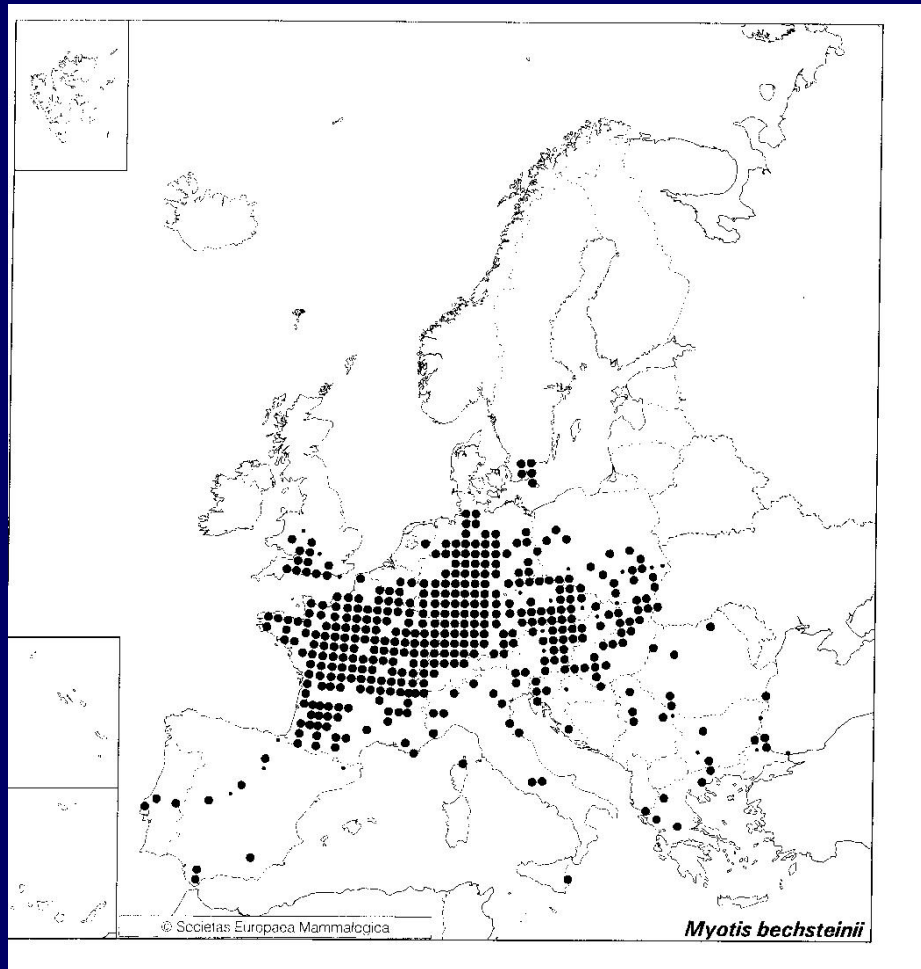

Myotis emarginatus (E. Geoffroy, 1806)
- netopýr brvitý

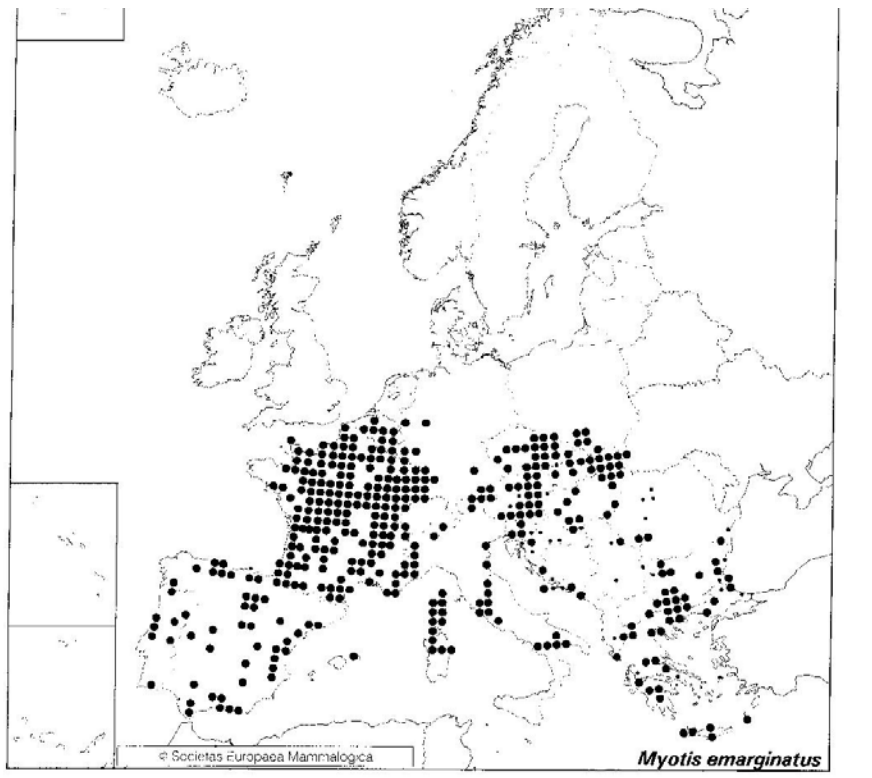

Myotis nattereri (Kuhl, 1817)
- netopýr řasnatý

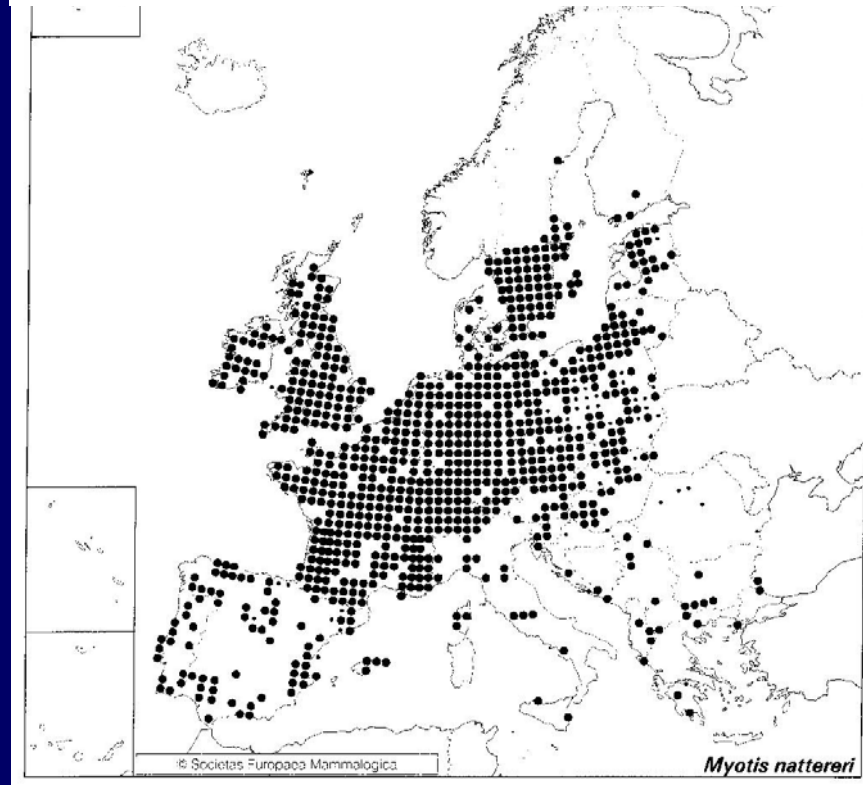

Myotis myotis (Borkhausen, 1797) -
netopýr velký

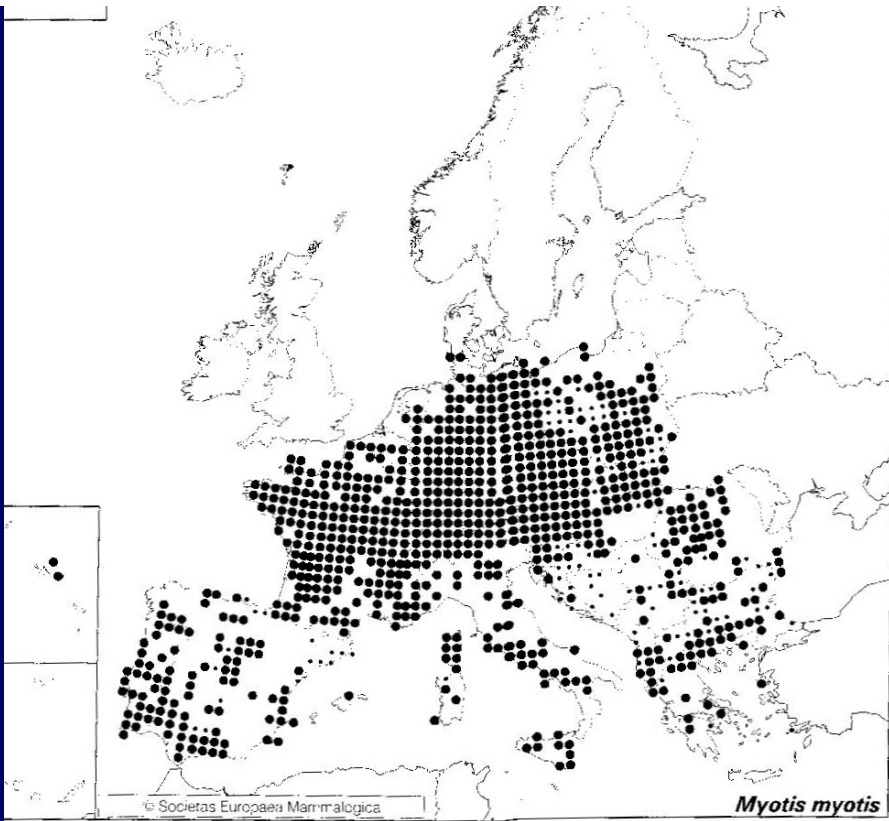

Myotis blythii (Tomes, 1857) -
netopýr východní

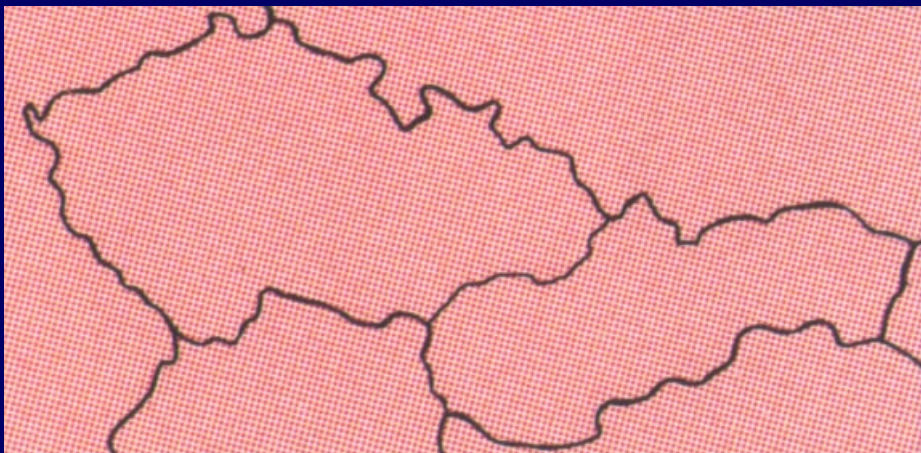
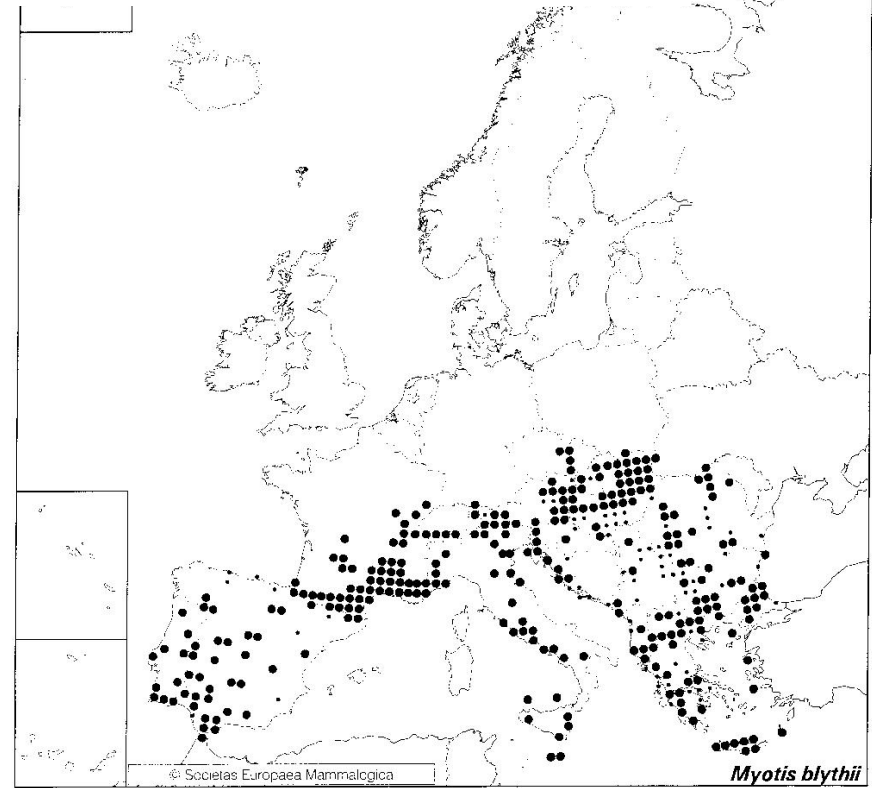

Myotis daubentonii (Kuhl, 1817)

- netopýr vodní

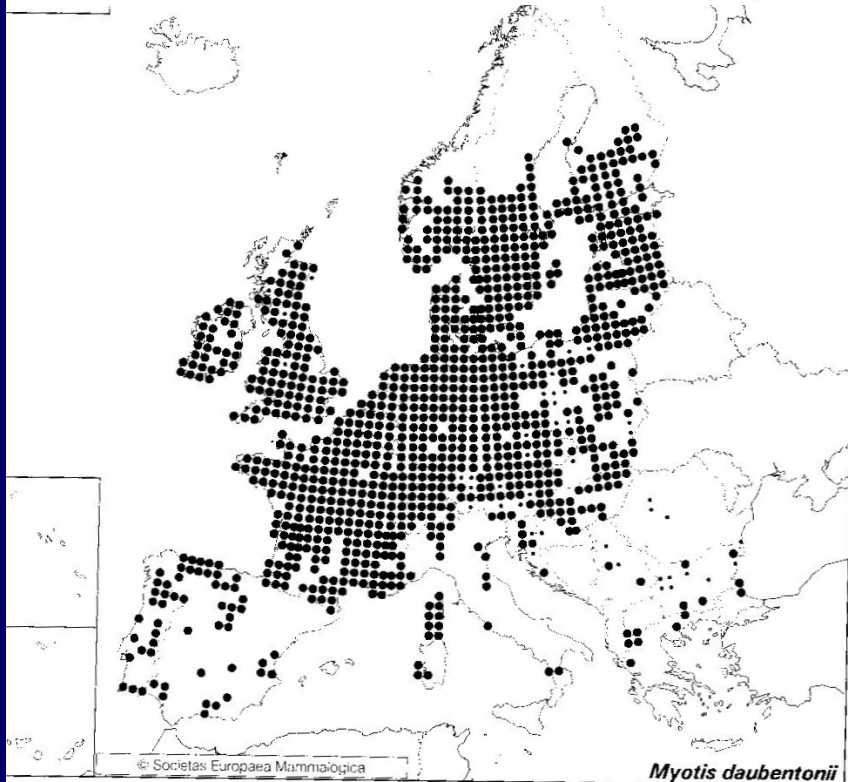

Myotis dasycneme (Boie, 1825)

- netopýr pobřežní

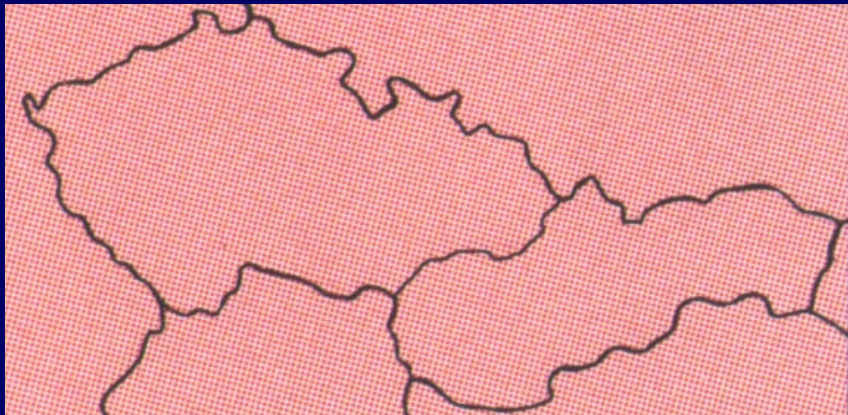
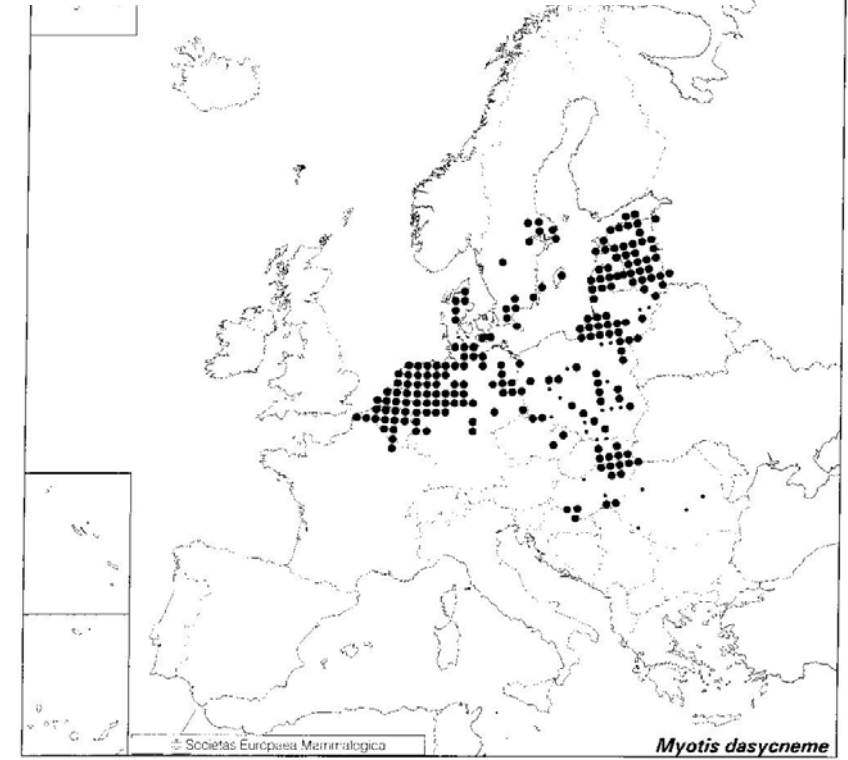

Vespertilio murinus Linnaeus, 1758 - netopýr pestrý

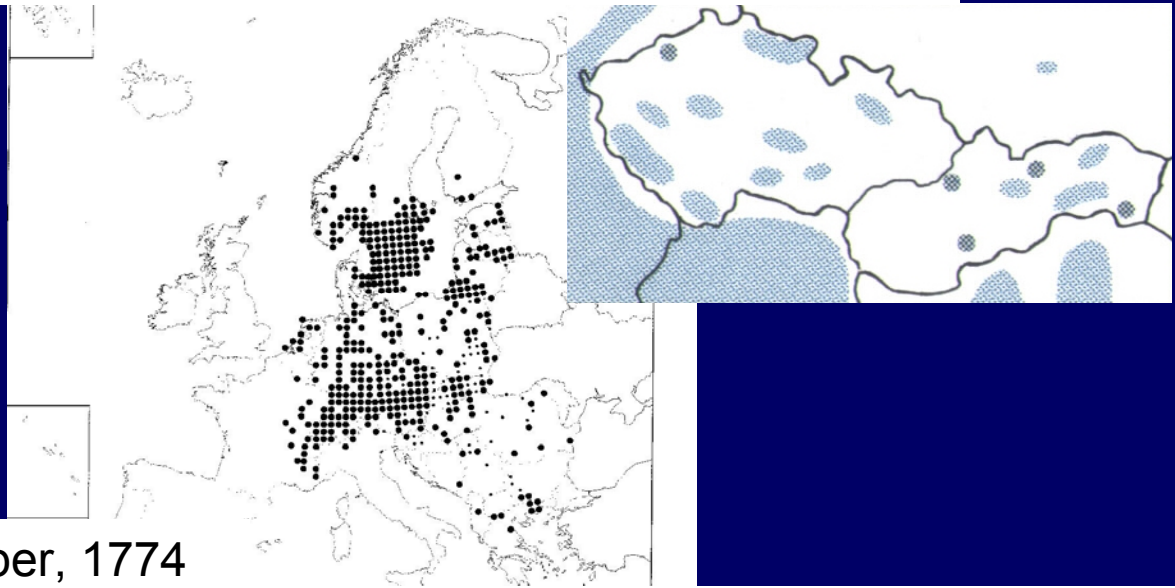

Eptesicus serotinus Schreber, 1774
- netopýr večerní

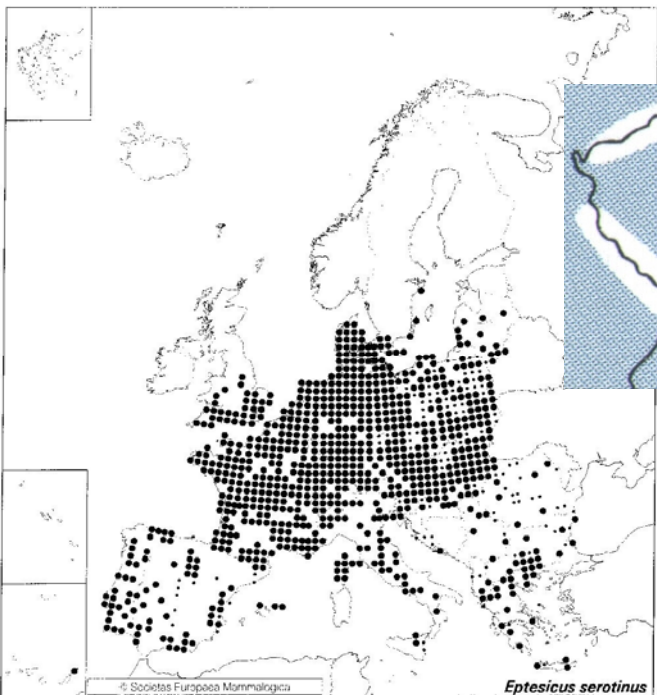

Eptesicus nilssonii Keyserling et Blasius, 1839)
- netopýr severní

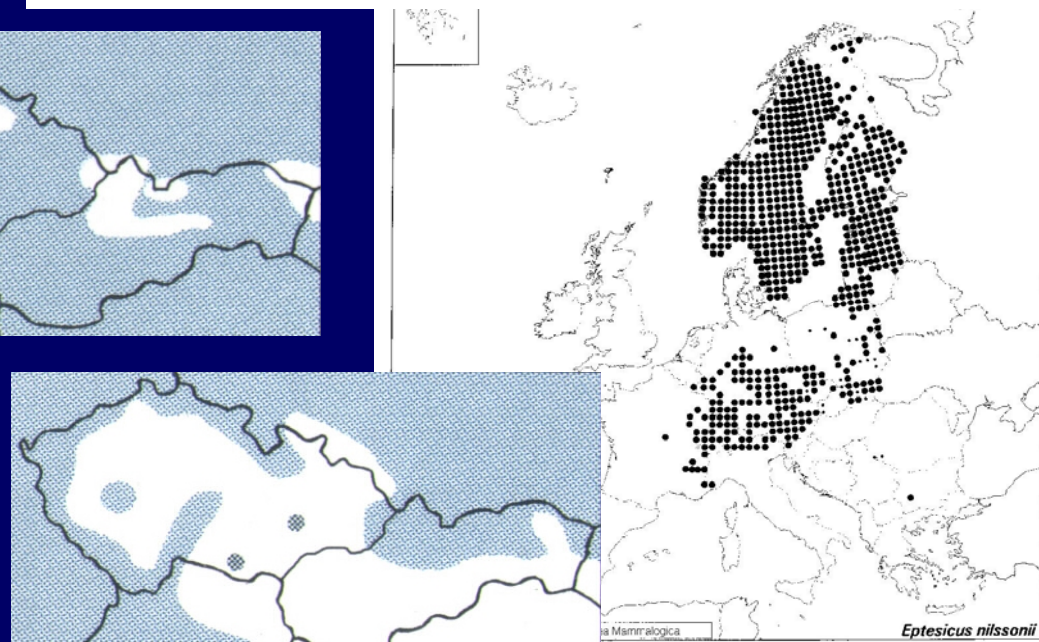

Nyctalus noctula (Schreber, 1774) - netopýr rezavý

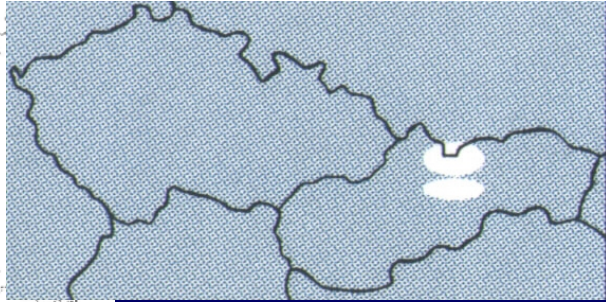
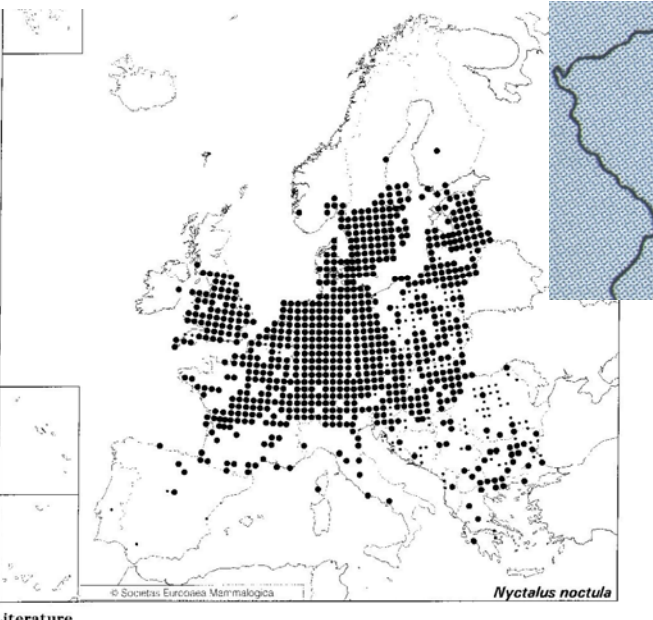

Nyctalus lasiopterus (Schreber, 1780)
- netopýr obrovský

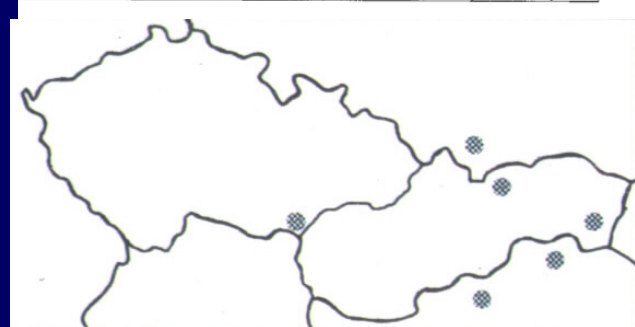
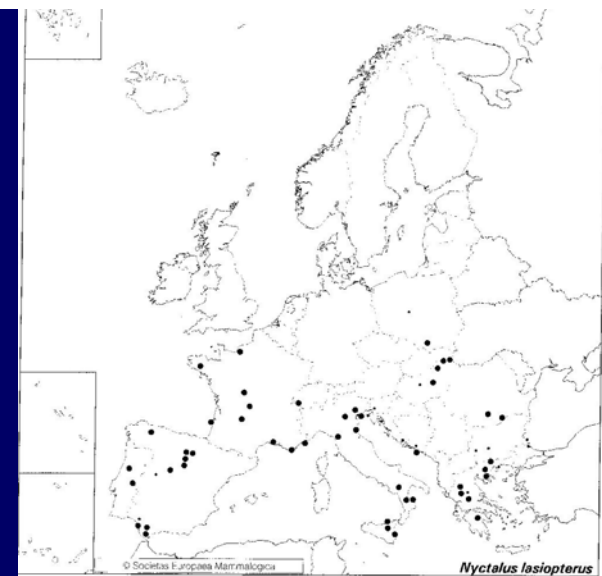

Nyctalus leisleri (Kuhl, 1817) - netopýr stromový

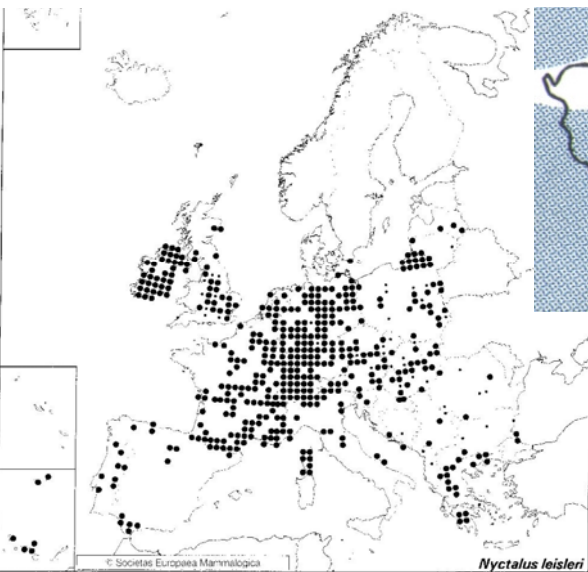

Pipistrellus pipistrellus s.l.

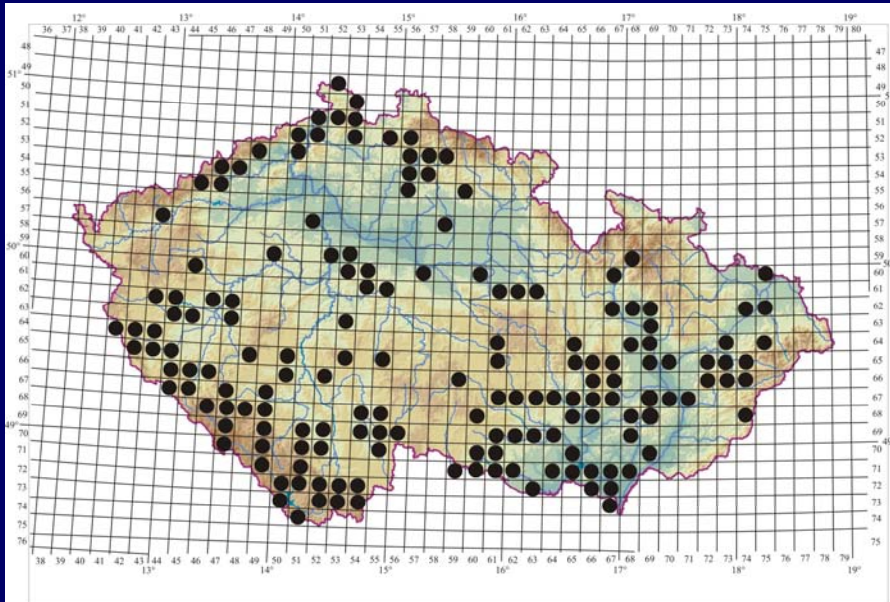
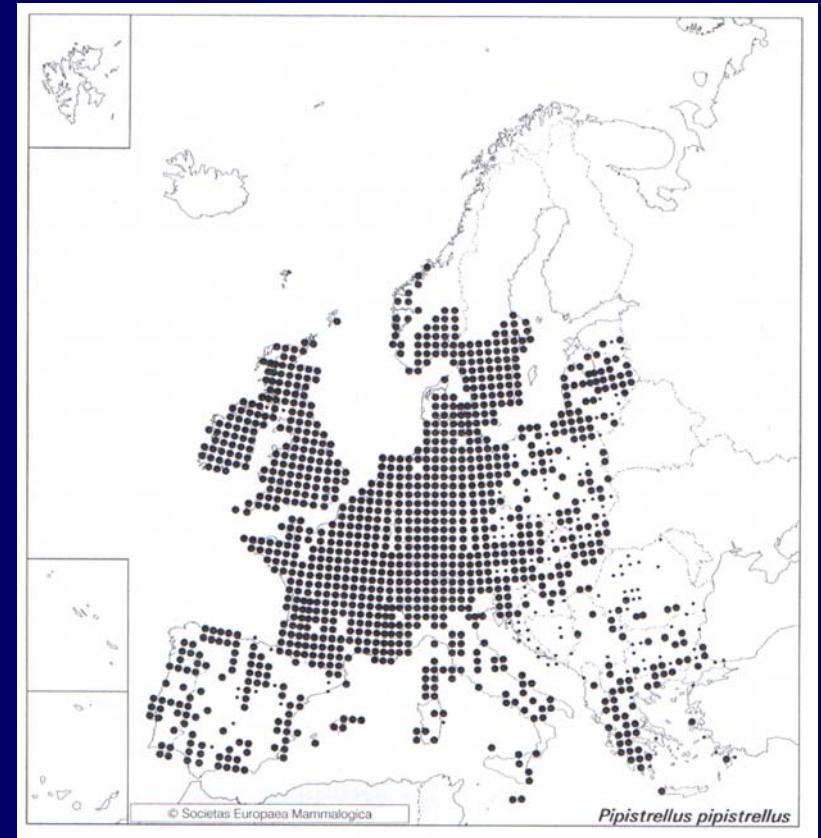

Pipistrellus pipistrellus (Schreber, 1774)

- netopýr hvízdavý

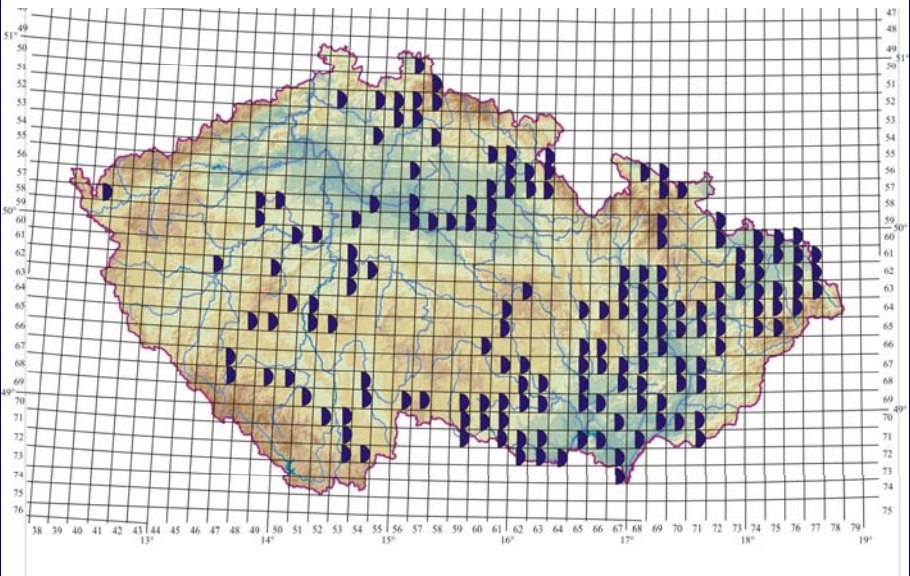

Pipistrellus pygmaeus (Leach, 1825)

- netopýr nejmenší

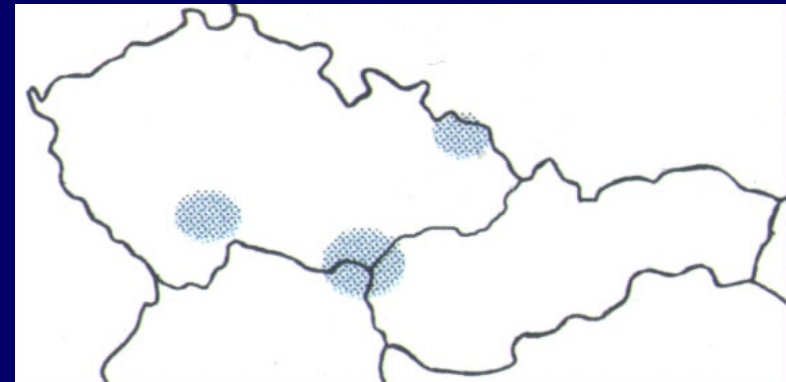
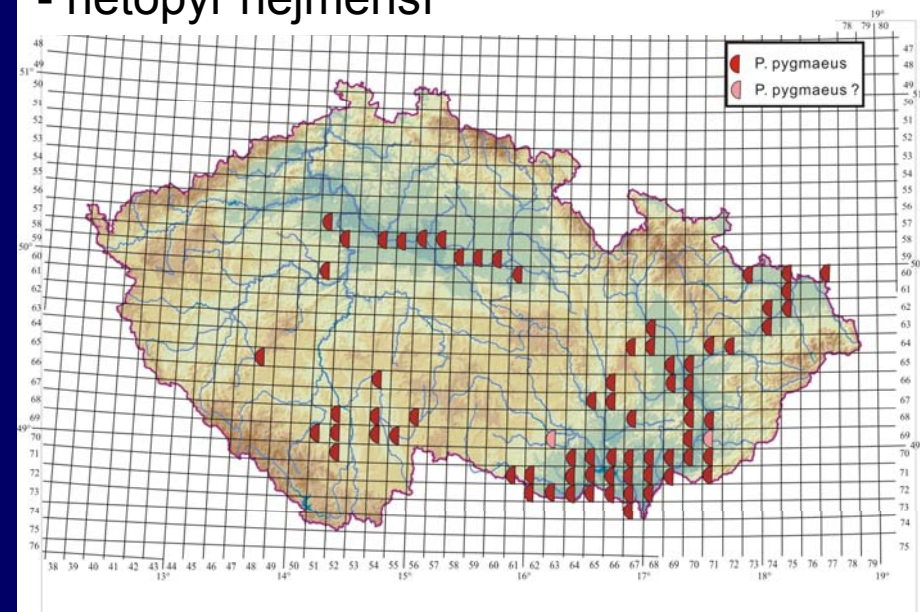

■ zóna allopatrie *P. pipistrellus*

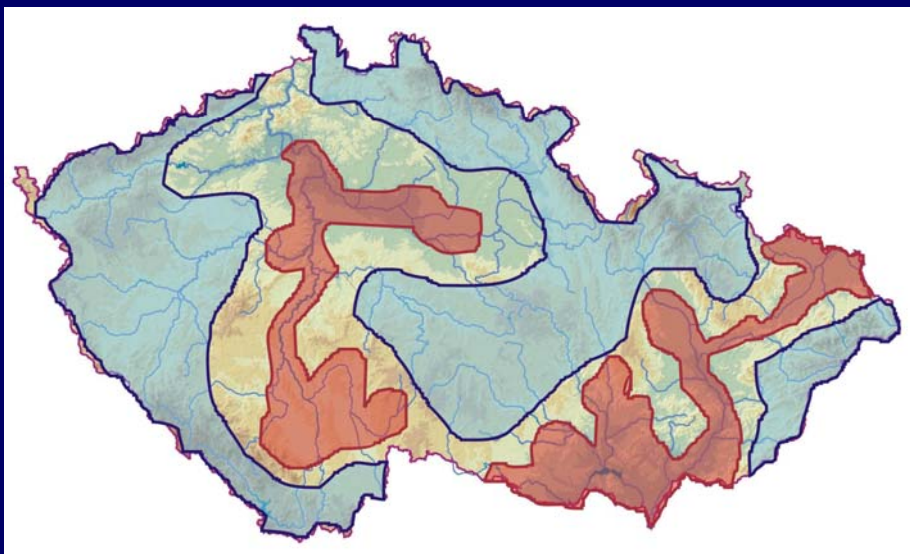

■ minimální zóna sympatrie

■ zóna sympatrie

▨ zóna allopatrie *P. pipistrellus* s.s.

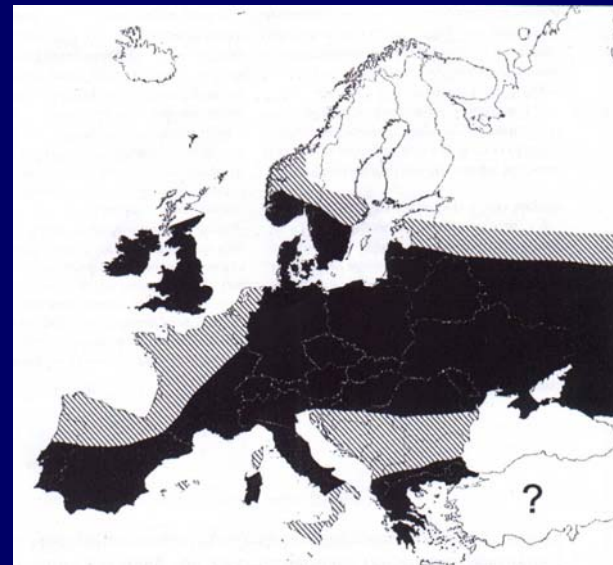

Pipistrellus nathusii (Keyserling et Blasius, 1839) – netopýr parkový

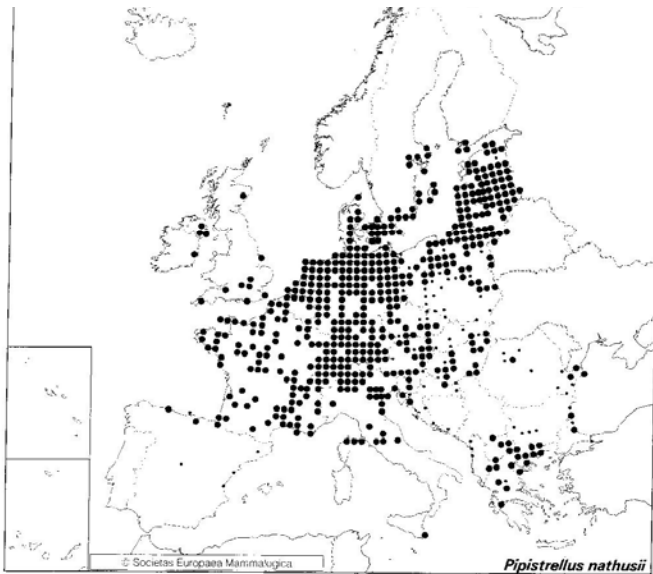

Hypsugo savii (Bonaparte, 1837)
- netopýr Saviův

Pipistrellus kuhlii (Kuhl, 1817) - netopýr jižní

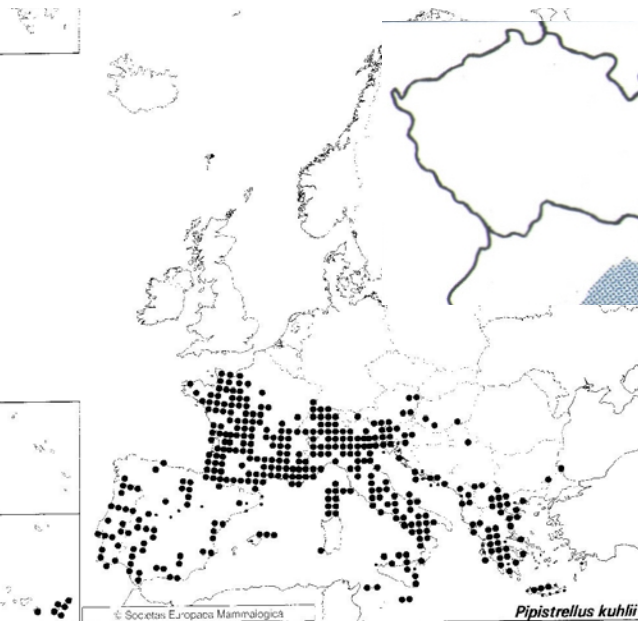

Plecotus auritus (Linnaeus, 1758) -
netopýr (vrásnič) ušatý

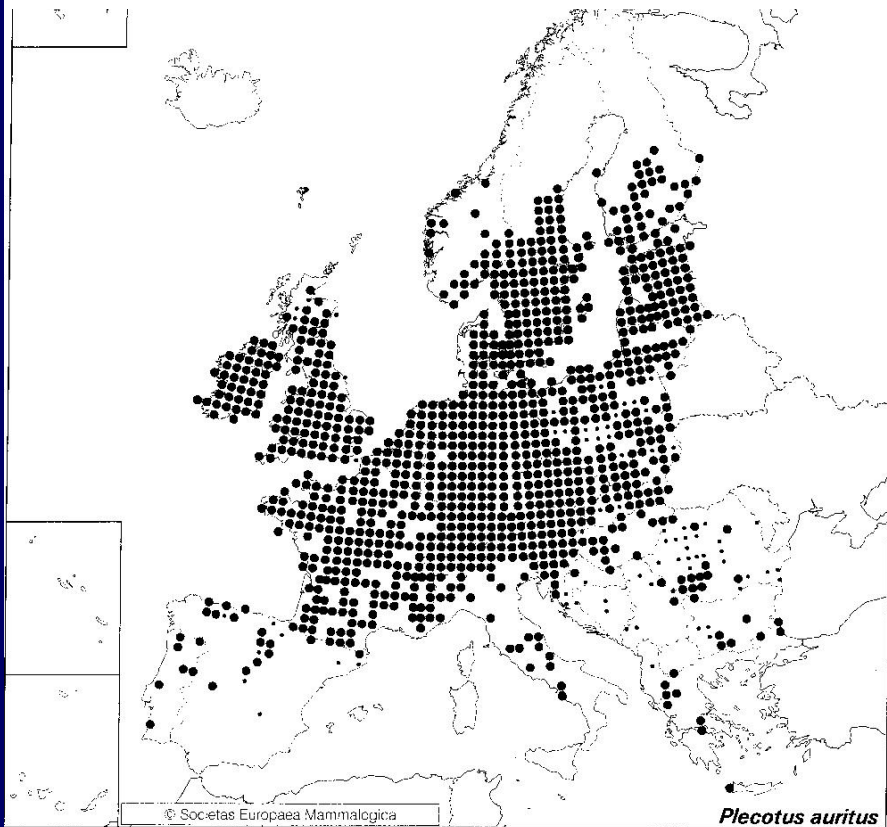

Plecotus austriacus (Fischer, 1829)
- netopýr (vrásnič) dlouhouchý

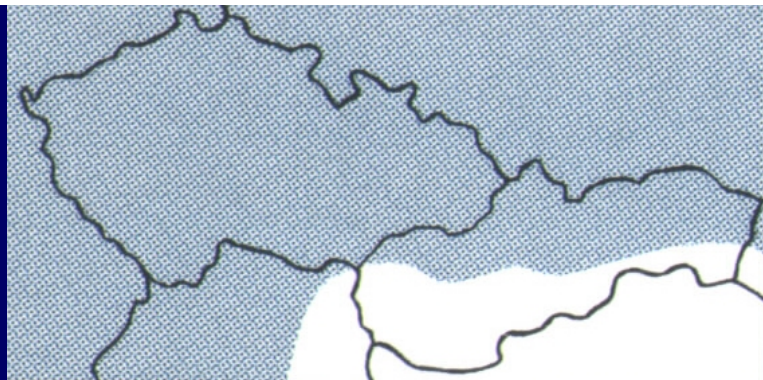
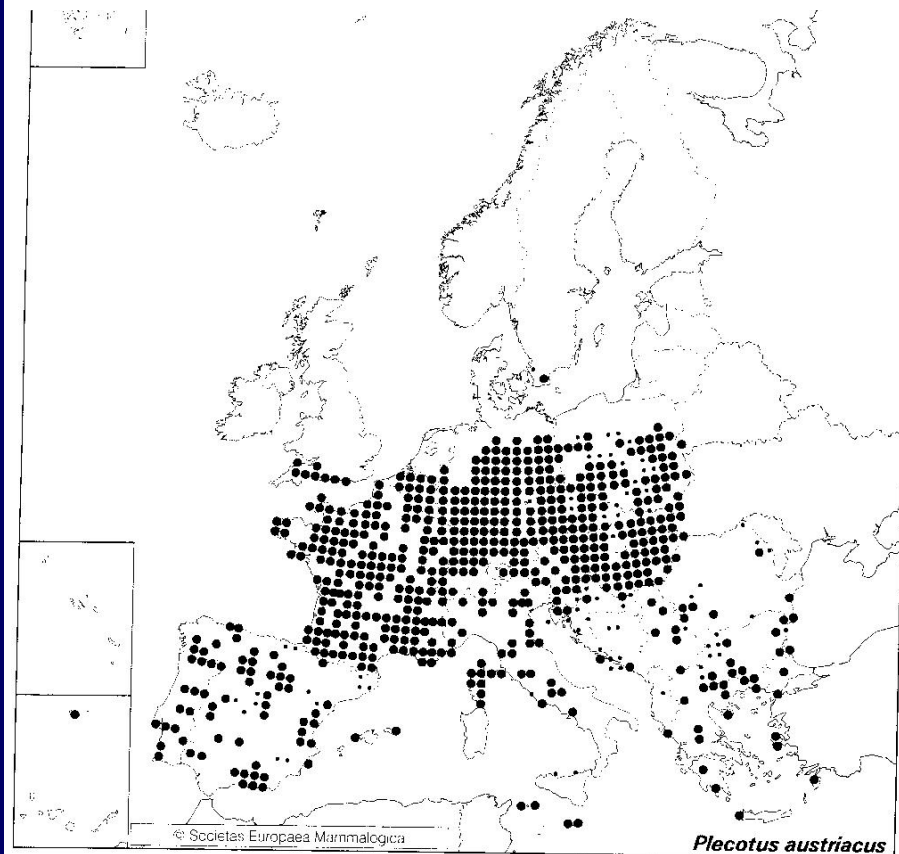

Barbastella barbastellus (Schreber, 1774) -
netopýr černý

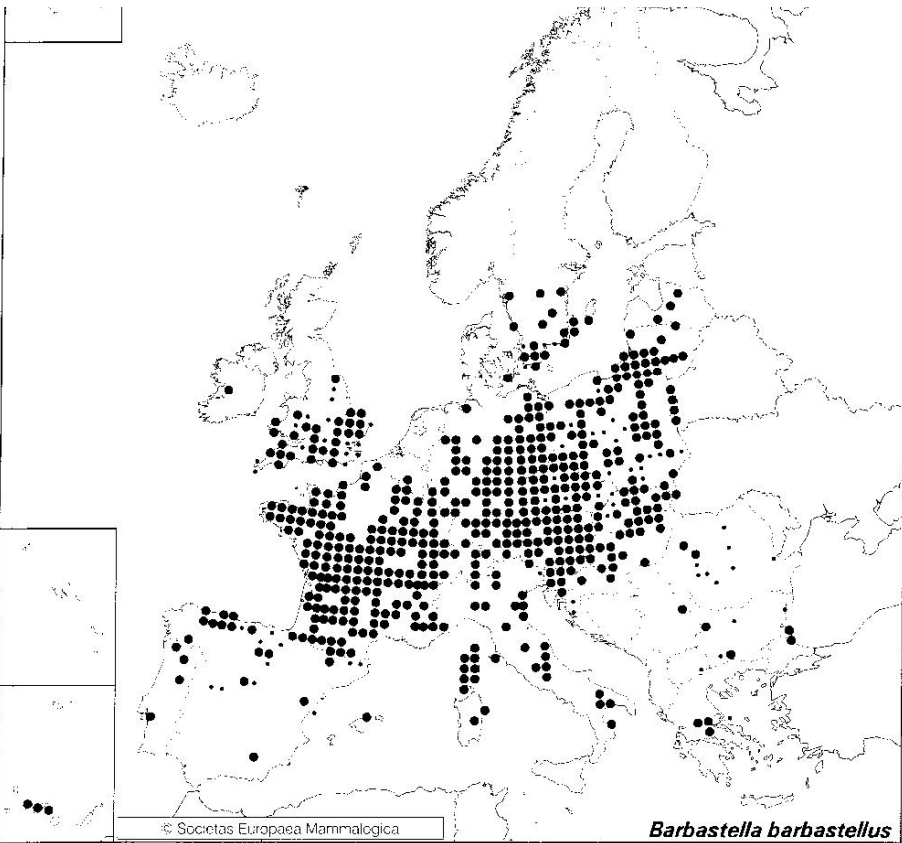

Miniopterus schreibersii (Kuhl, 1817) -
létavec stěhovavý

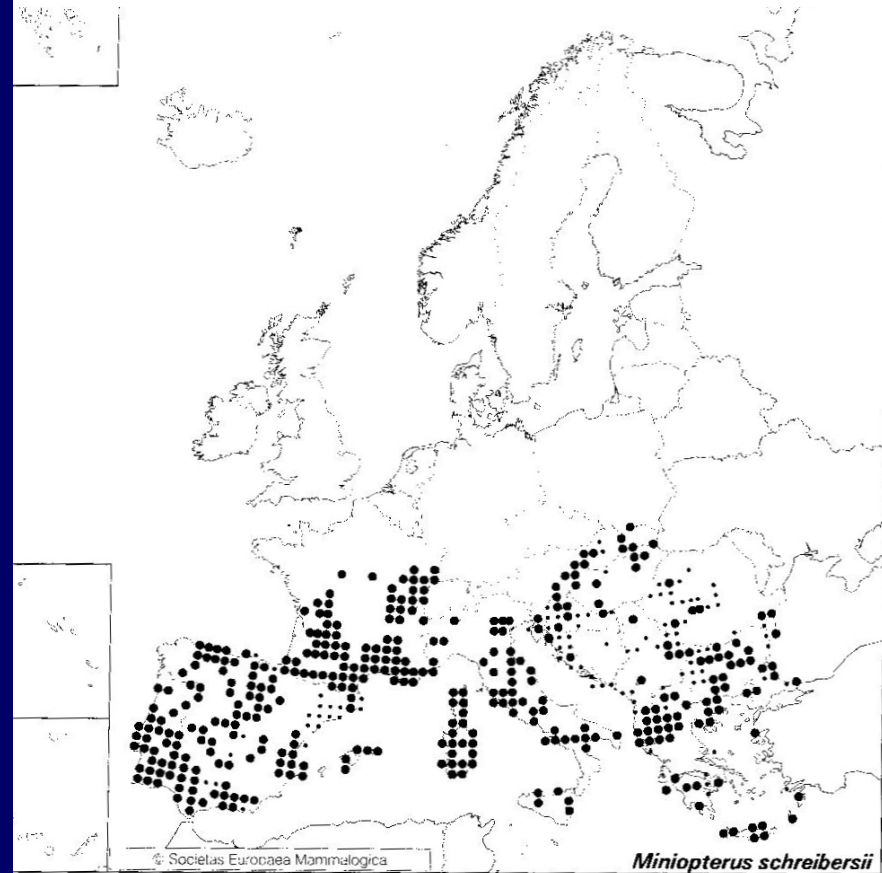

literature

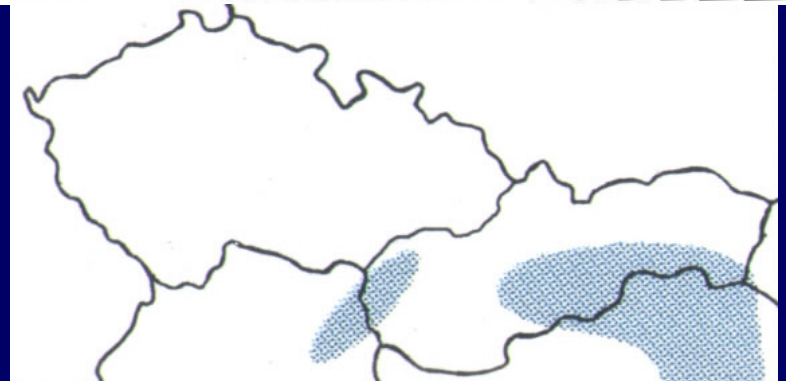

Cetartiodactyla – sudokopytníci (+ kytovci)

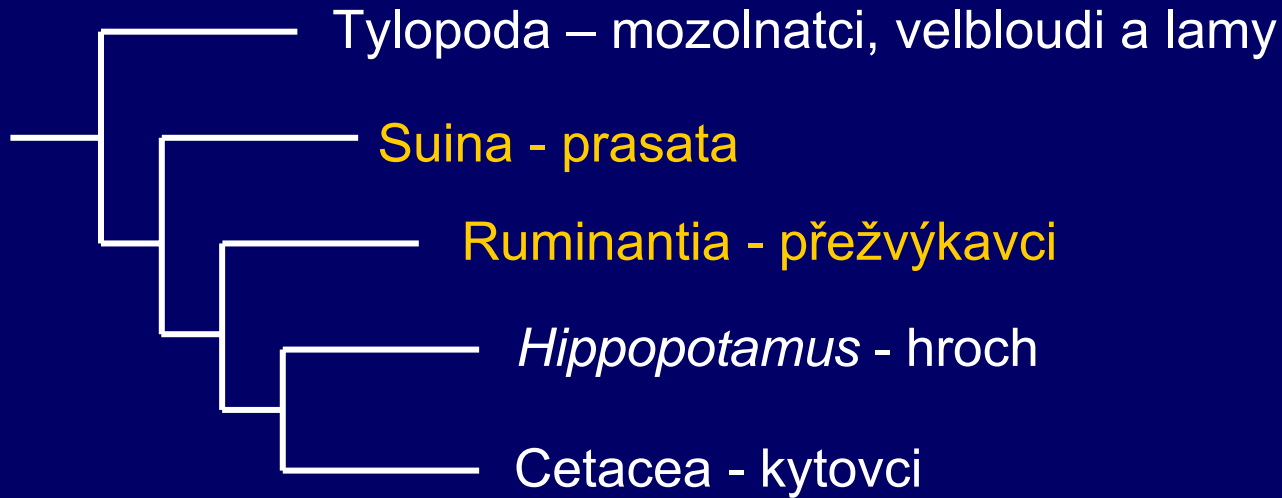

Ruminantia

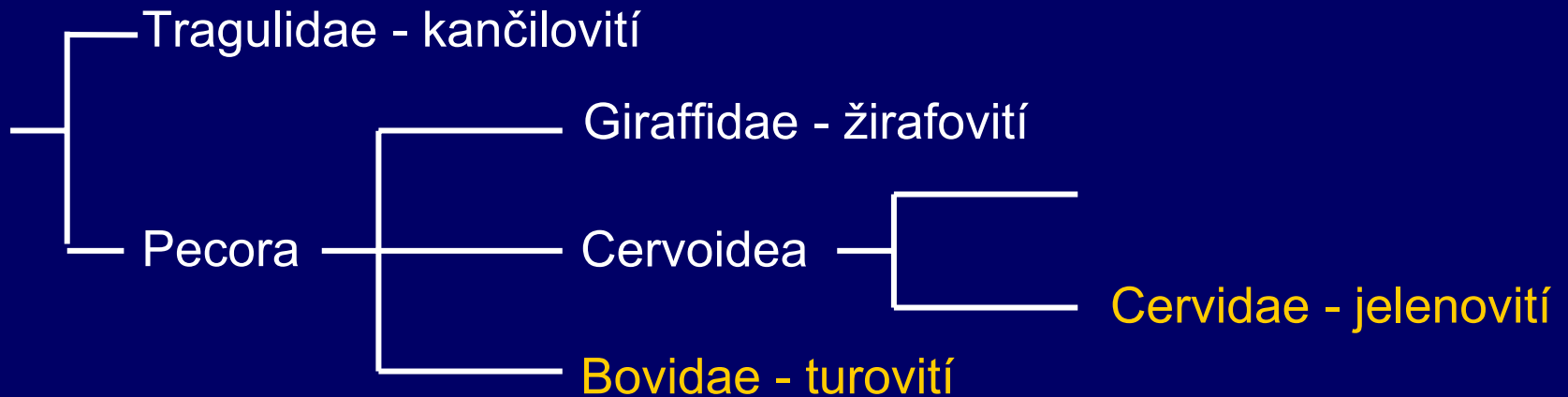

Artiodactyla - sudokopytníci

Suidae - prasatovití

Sus scropha Linnaeus, 1758 - prase divoké

Corvidae - jelenovití

Capreolus capreolus (Linnaeus, 1758) - srnec obecný

Alces alces (Linnaeus, 1758) - los

Odocoileus virginianus (Zimmermann, 1780)

Cervus elaphus Linnaeus, 1758 - jelen lesní

Cervus nippon Temminck, 1838 - sika

Dama dama (Linnaeus, 1758) - daněk evropský

Bovidae - turovití

Capra aegagrus Erxleben, 1777 - koza bezoárová

Rupicapra rupicapra (Linnaeus, 1758) - kamzík horský

Ovis musimon Pallas, 1811 - muflon

Ammotragus lervia (Pallas, 1777) - paovce hřivnatá

Bison bonasus (Linnaeus, 1758) - zubr

Sus scropha Linnaeus, 1758

- prase divoké



Prase divoké

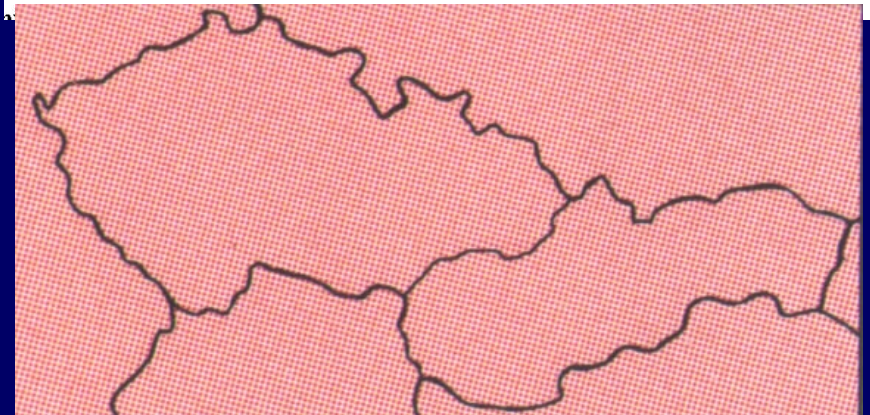
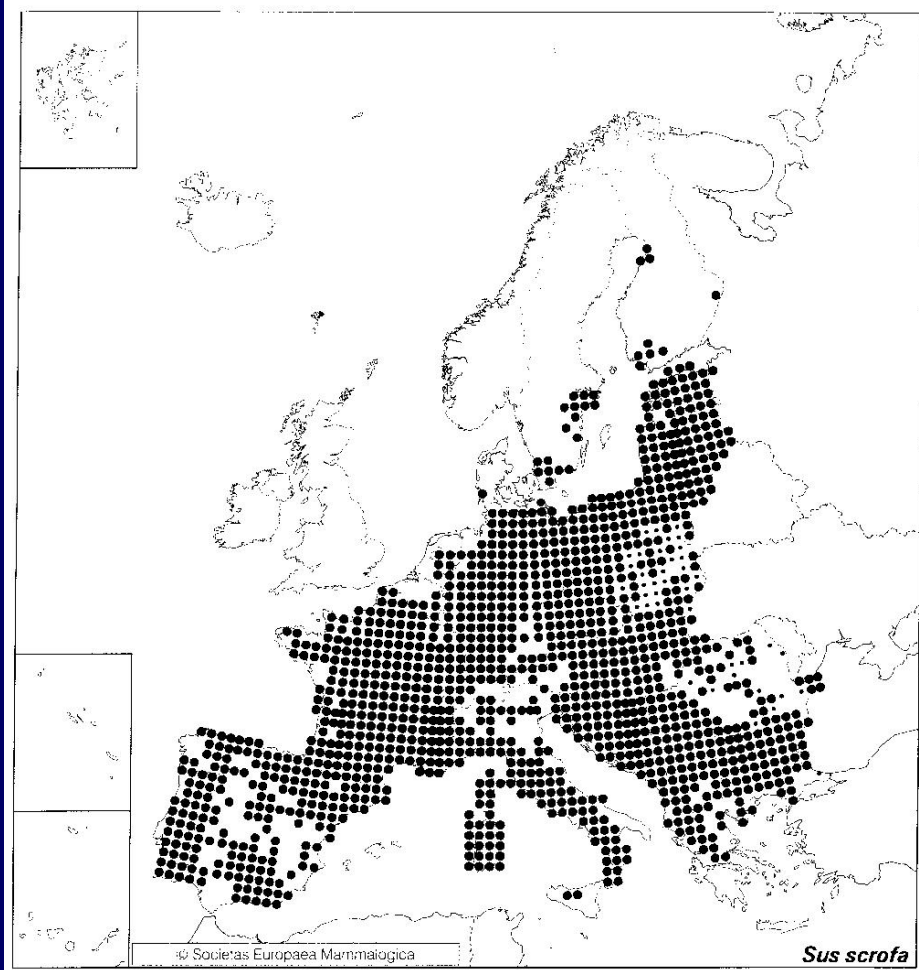

Capreolus capreolus (Linnaeus, 1758) - srnec obecný

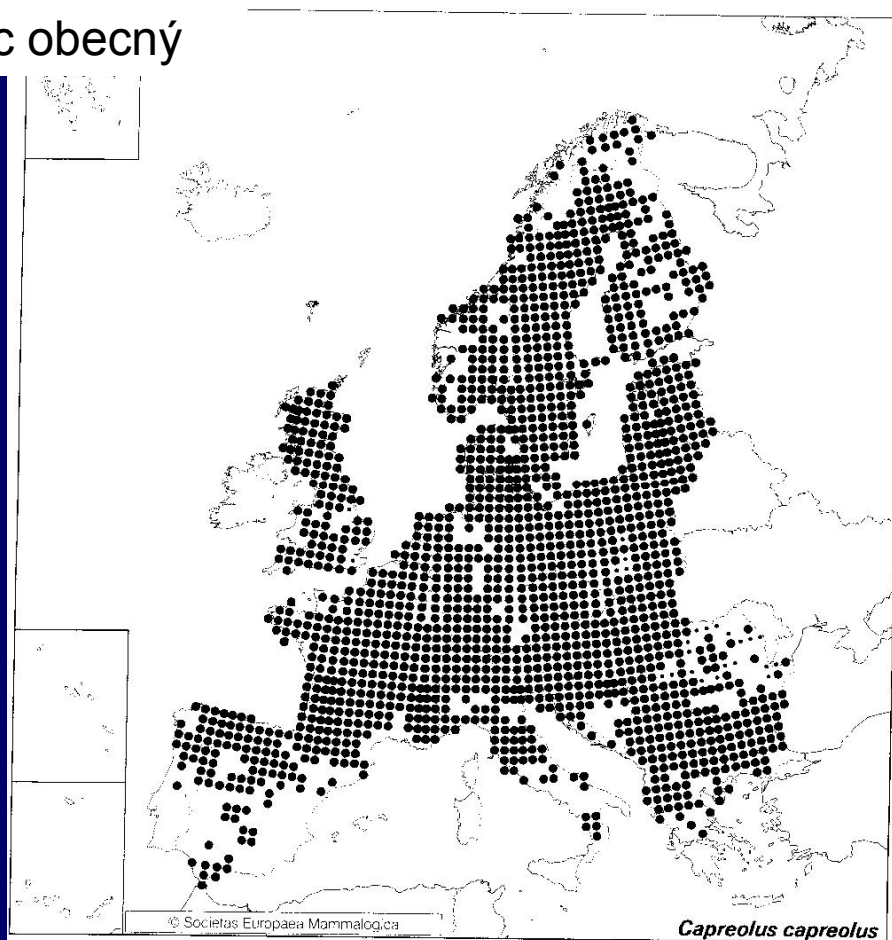
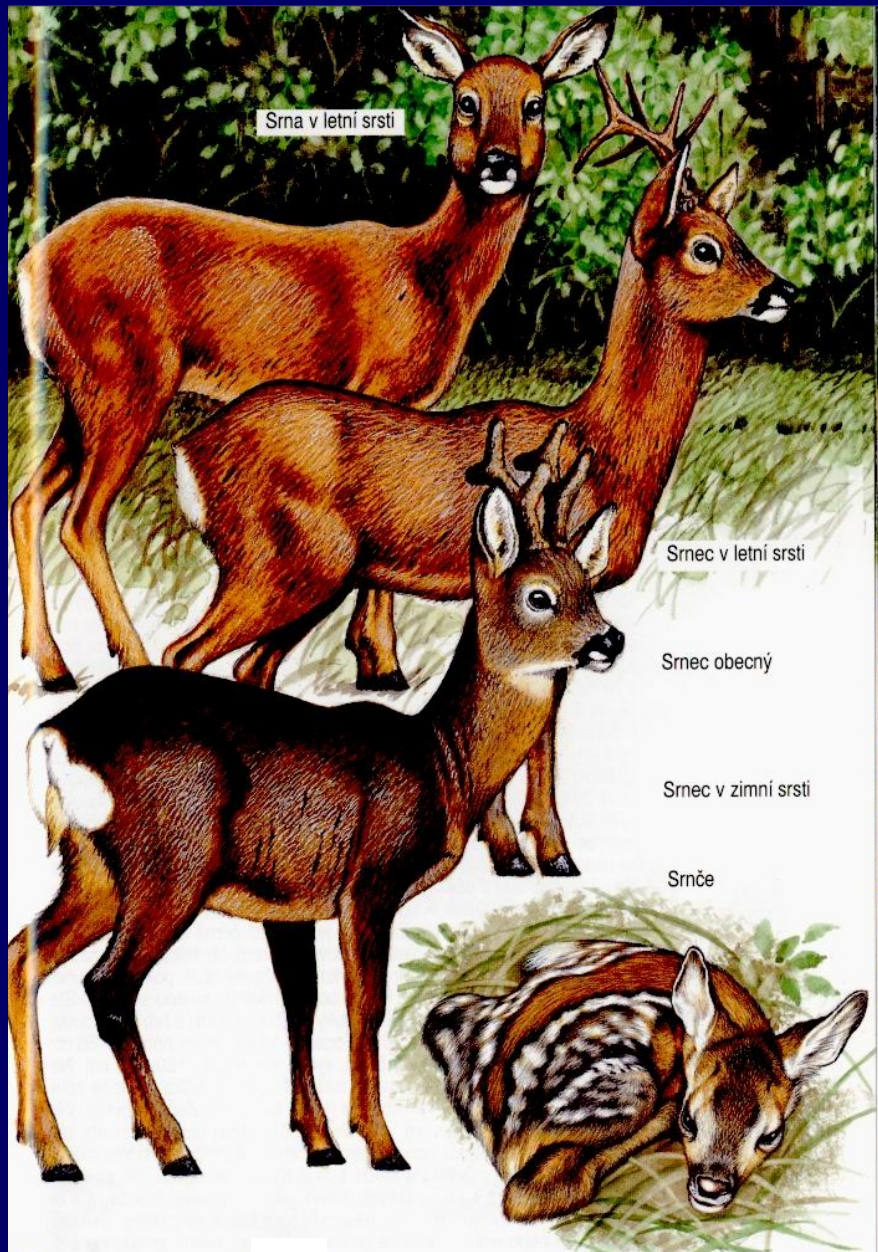

Alces alces (Linnaeus, 1758) - los



Los (samec)



Hlava losice

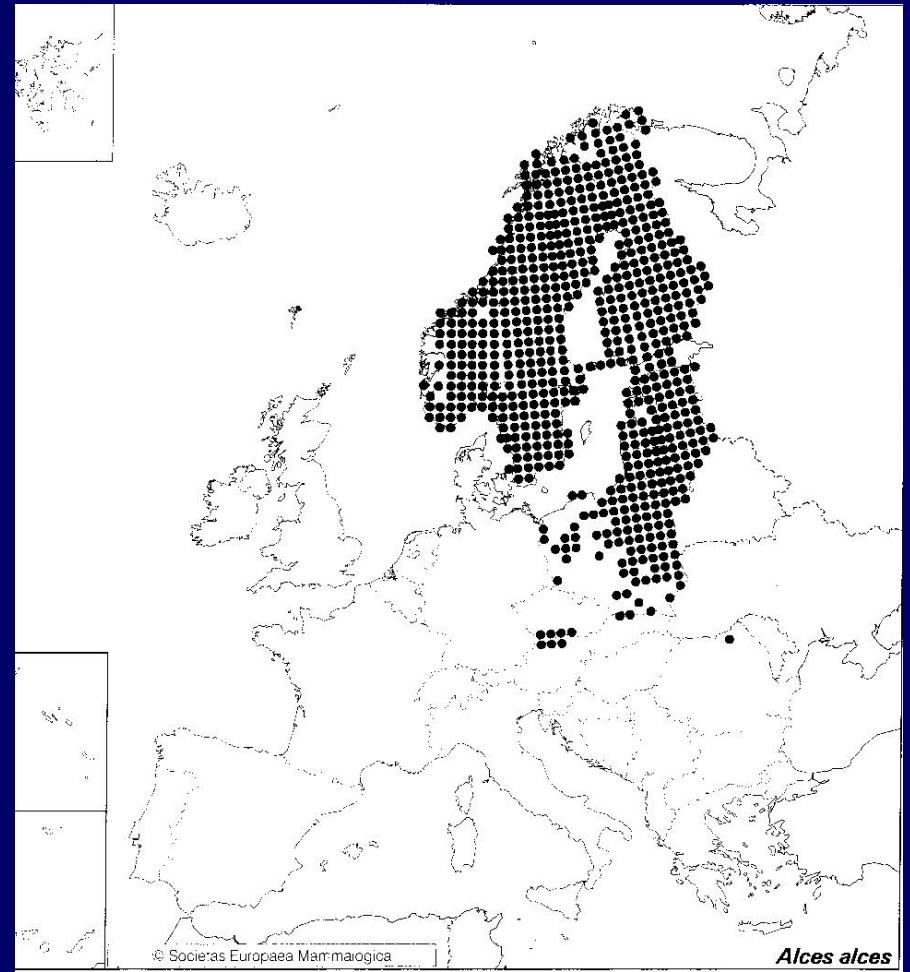

Odocoileus virginianus (Zimmermann, 1780)

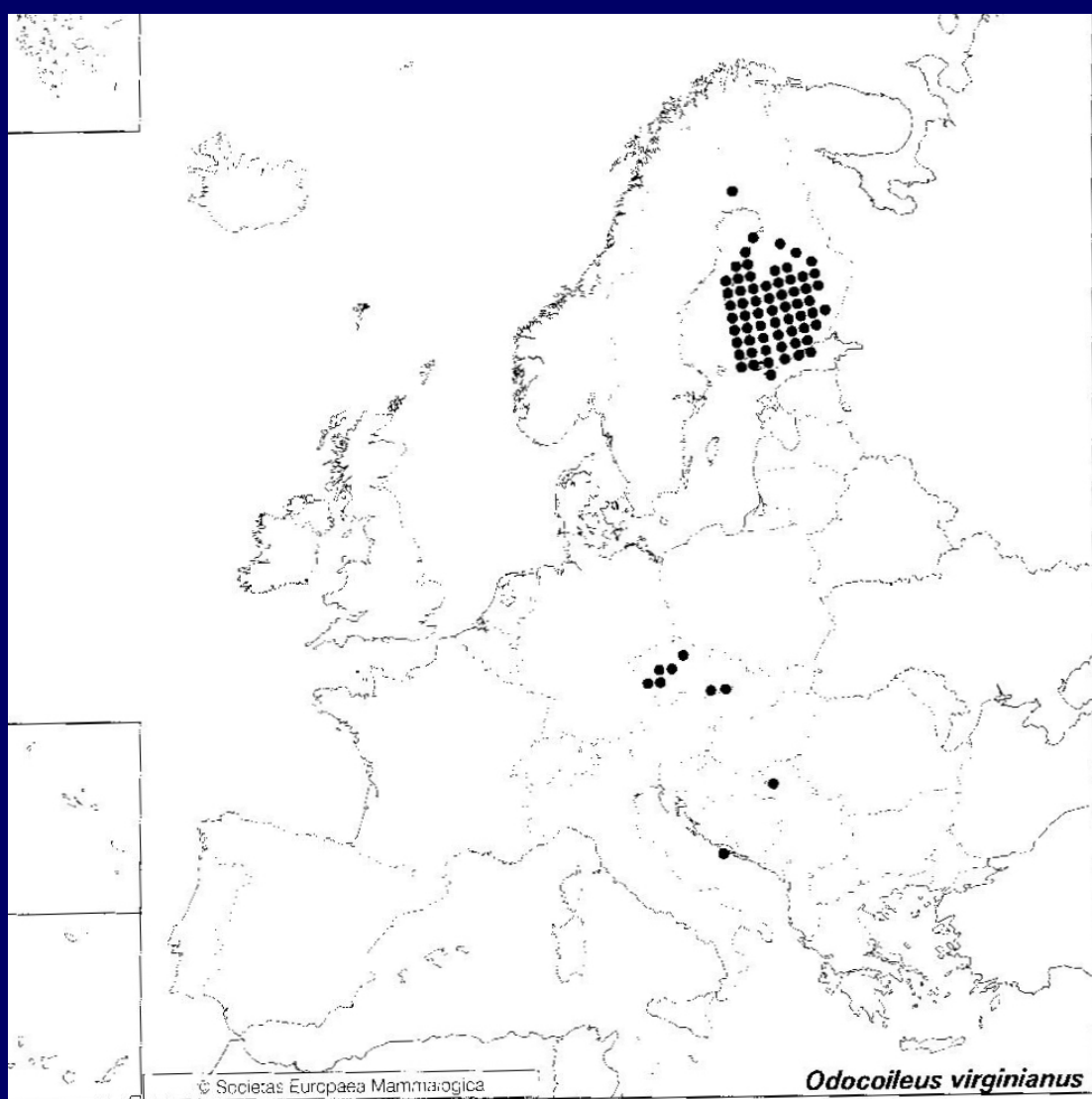

Cervus elaphus Linnaeus, 1758 - jelen lesní

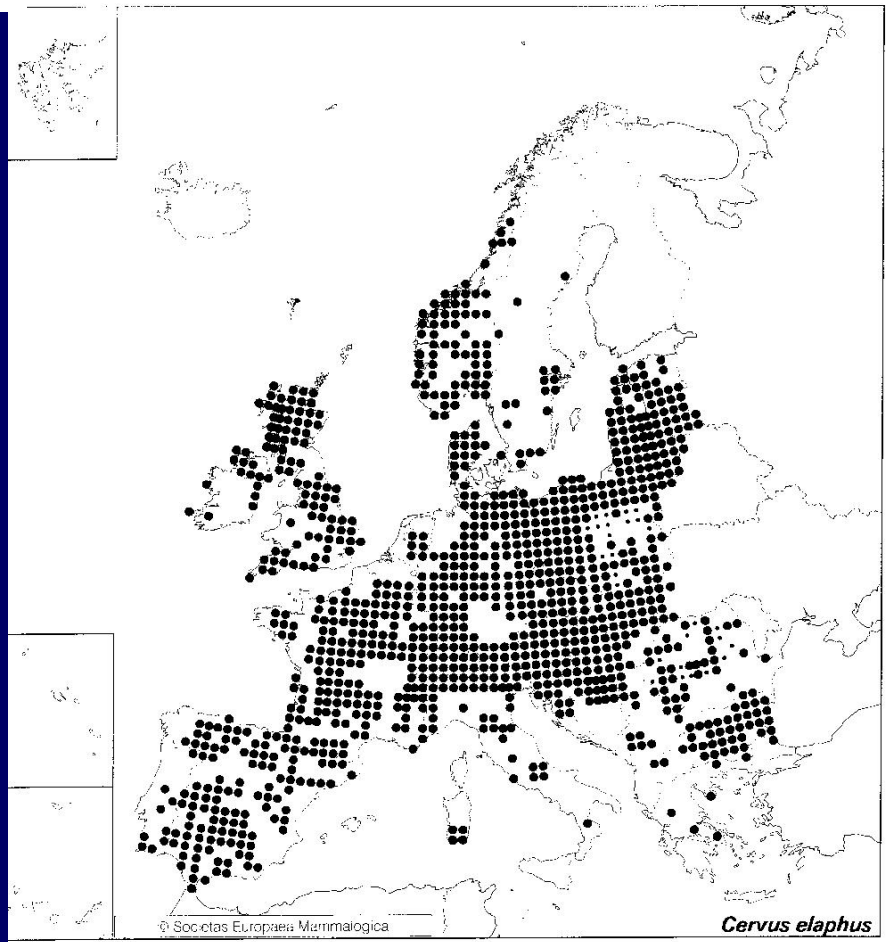
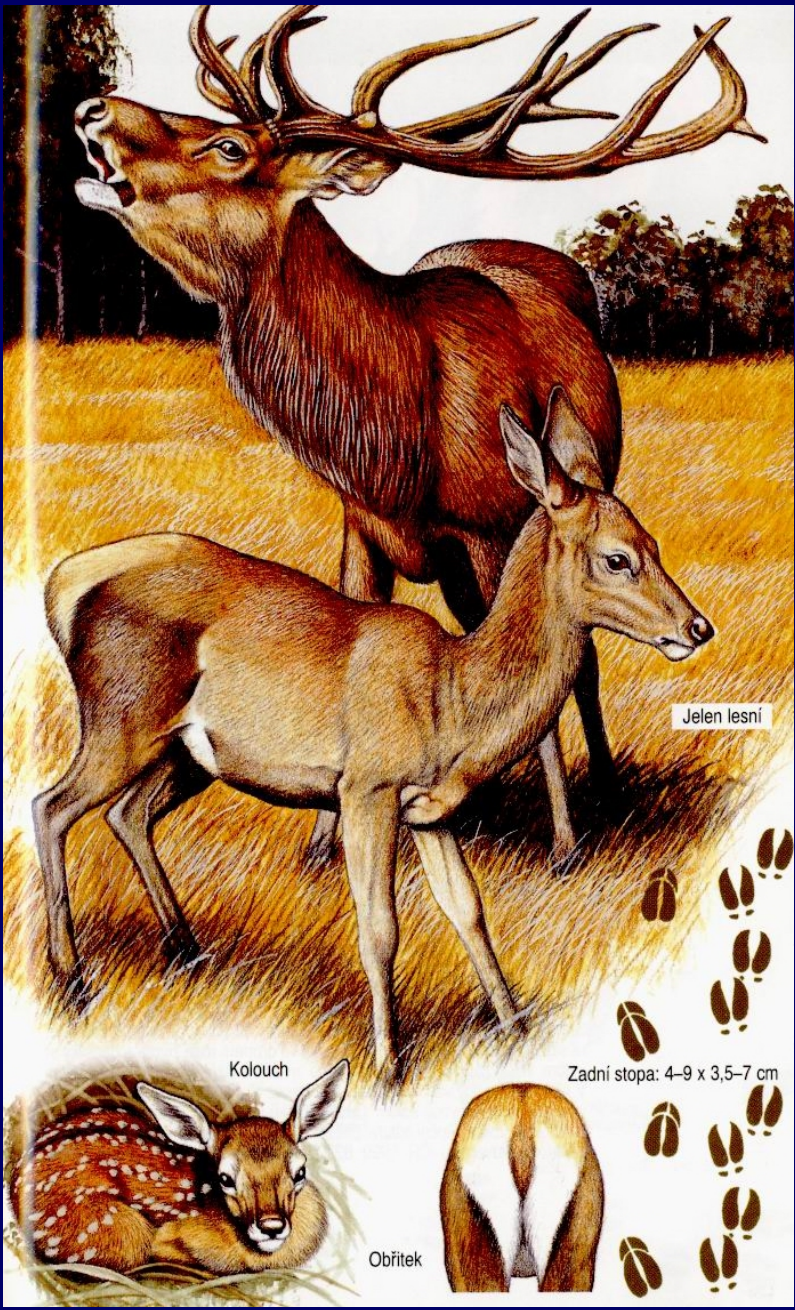

Cervus nippon Temminck, 1838 - sika

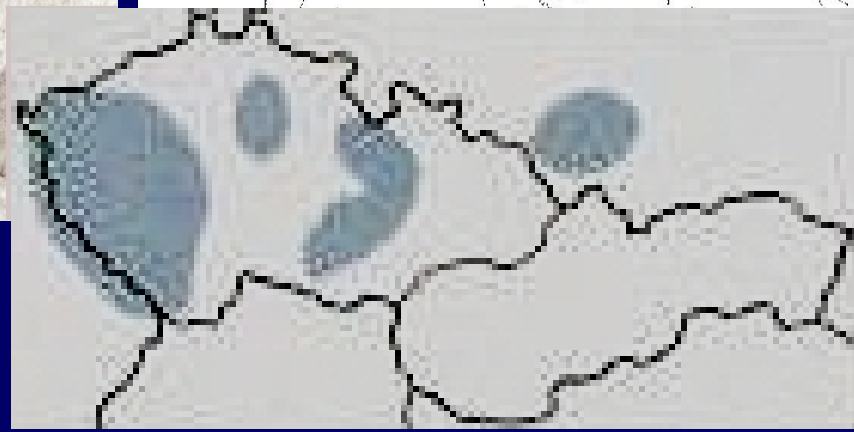
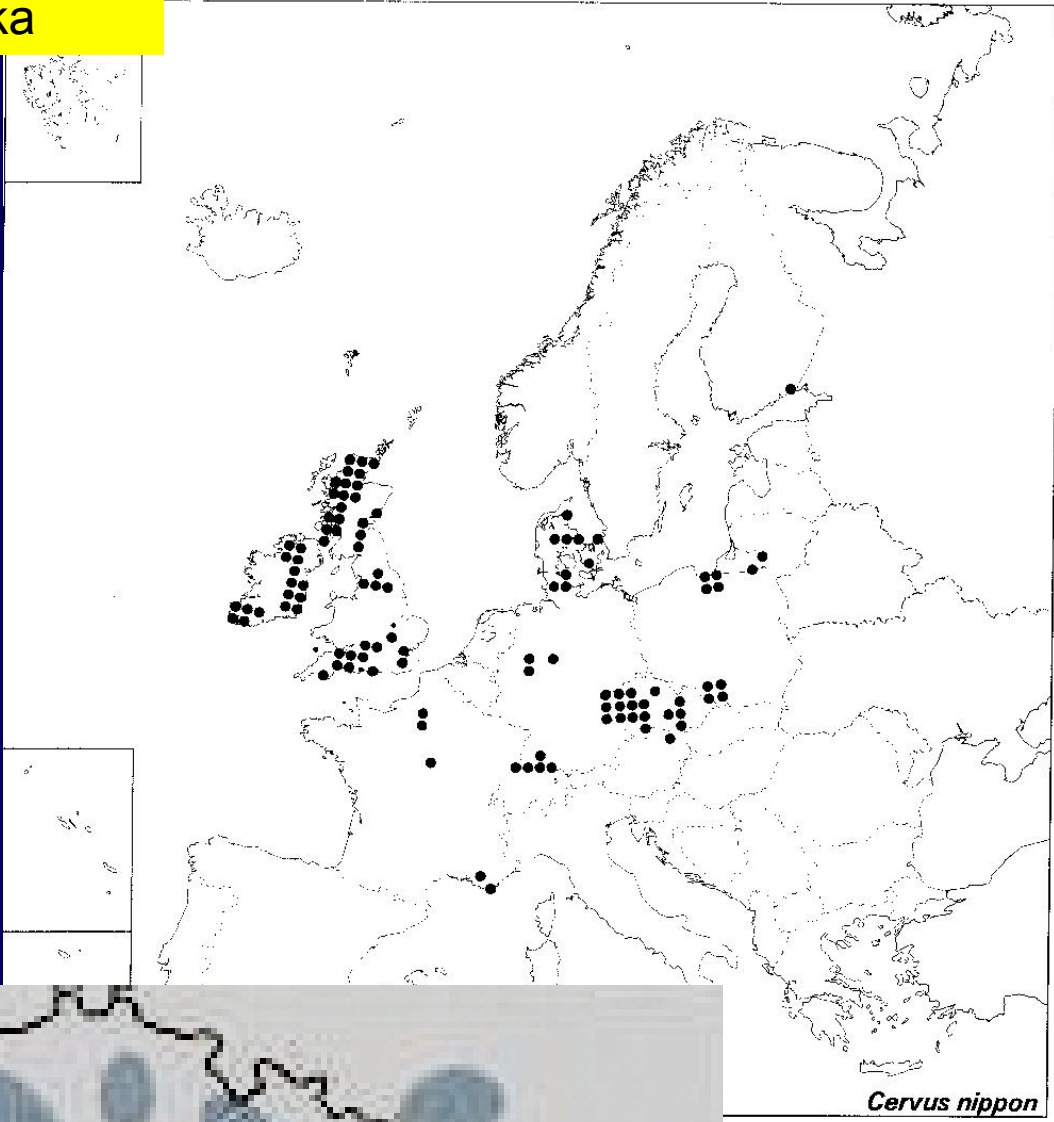

Dama dama (Linnaeus, 1758) - daněk evropský

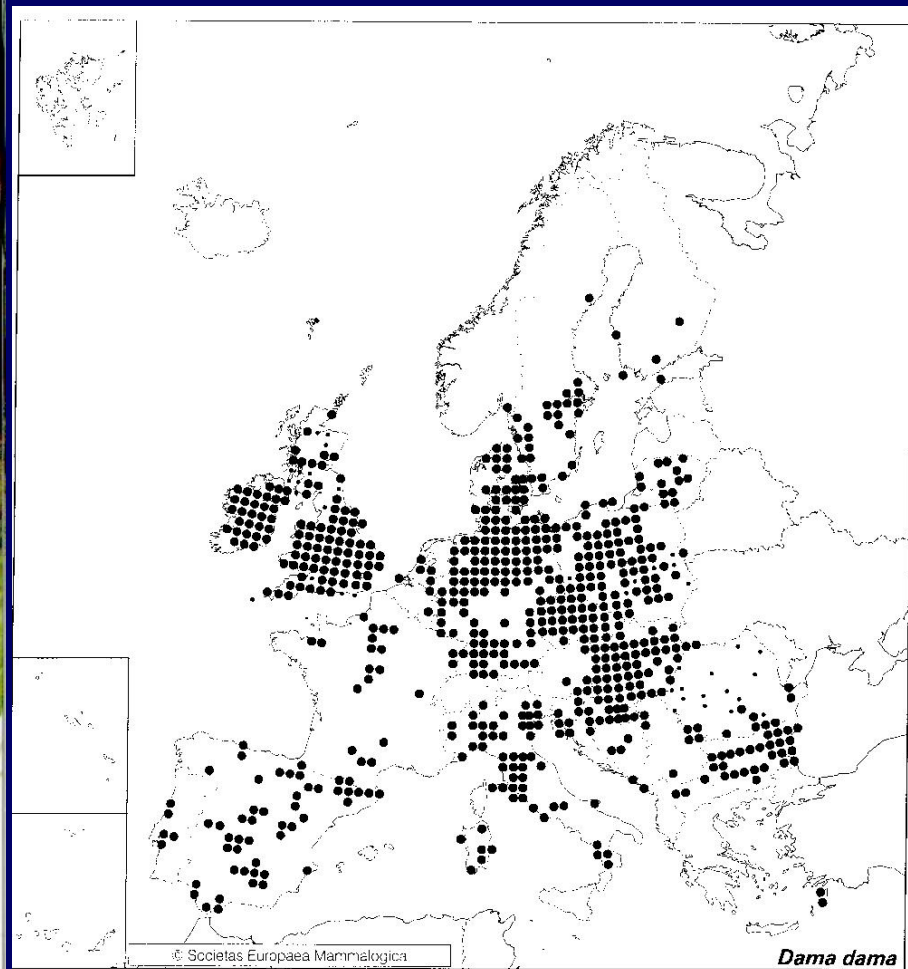

Rupicapra rupicapra (Linnaeus, 1758) - kamzík horský

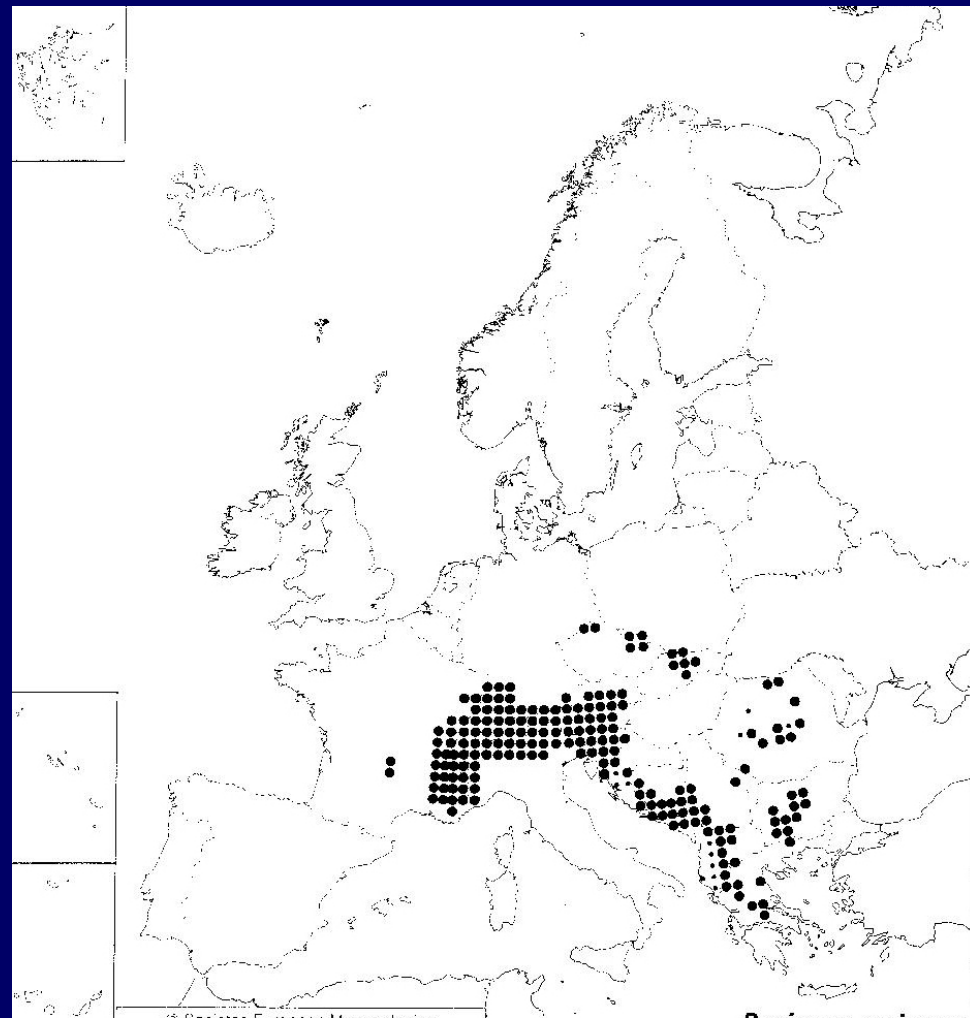

Rupicapra rupicapra



Ovis musimon Pallas, 1811 - muflon

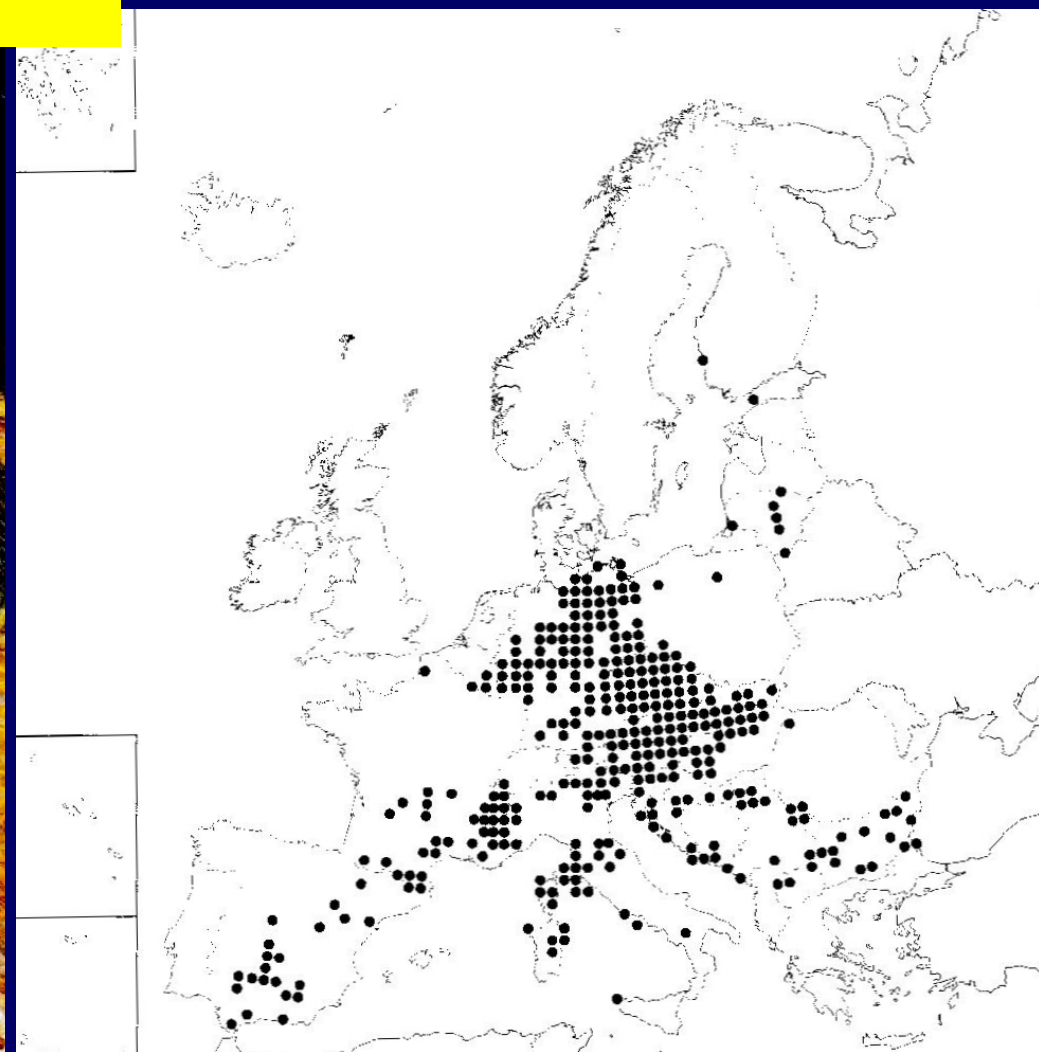

Ammotragus lervia (Pallas, 1777)
- paovce hřivnatá

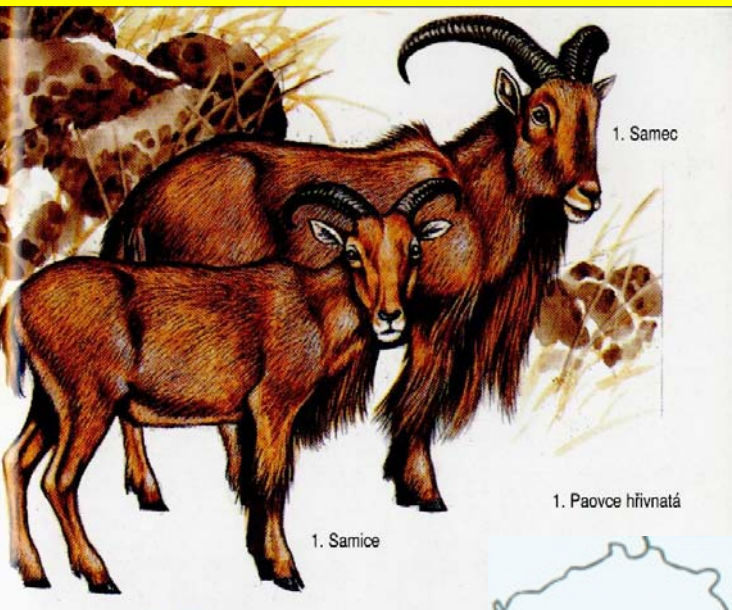

Capra aegagrus Erxleben, 1777 - koza bezoárová



Bison bonasus (Linnaeus, 1758) - zubr

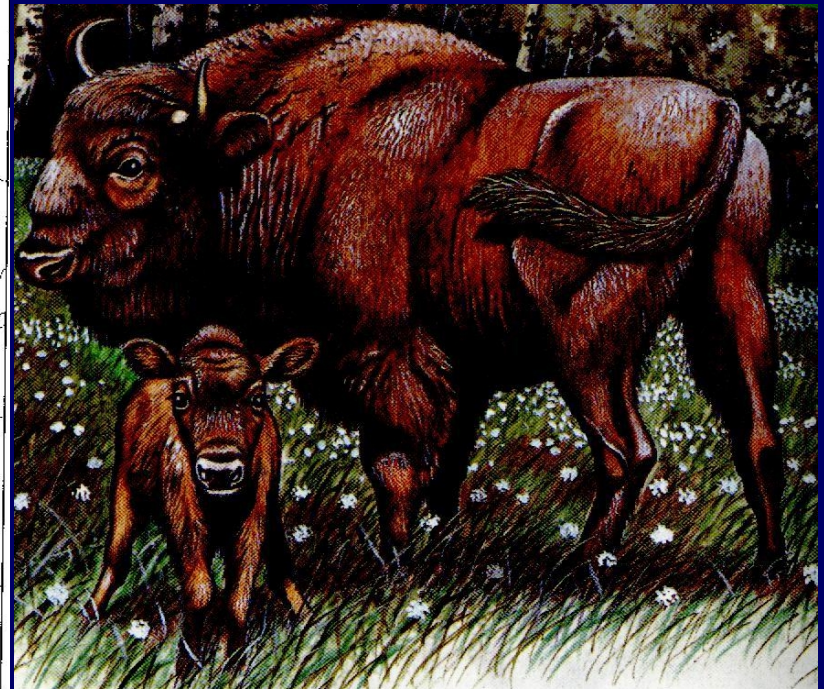
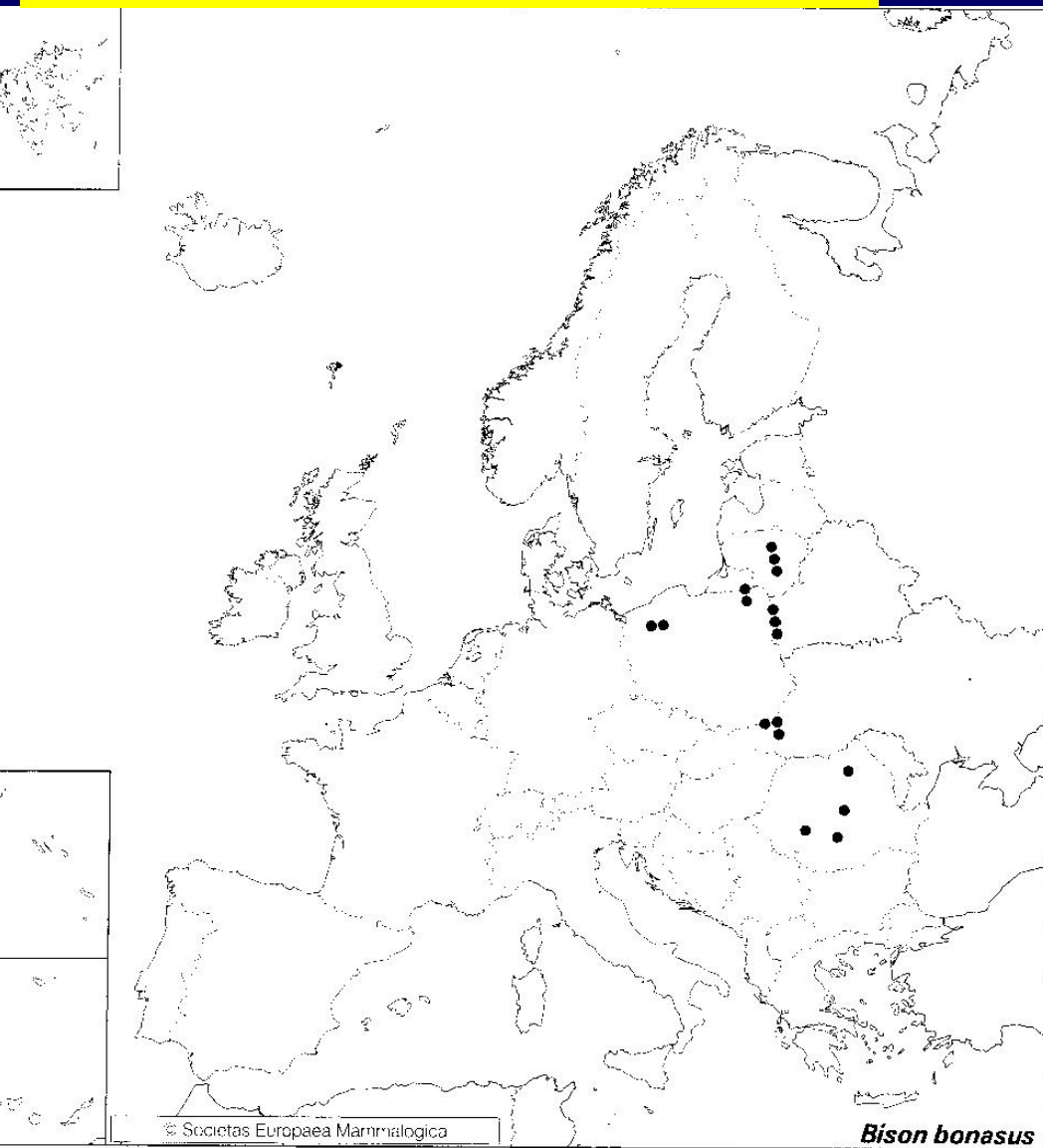

Carnivora - šelmy

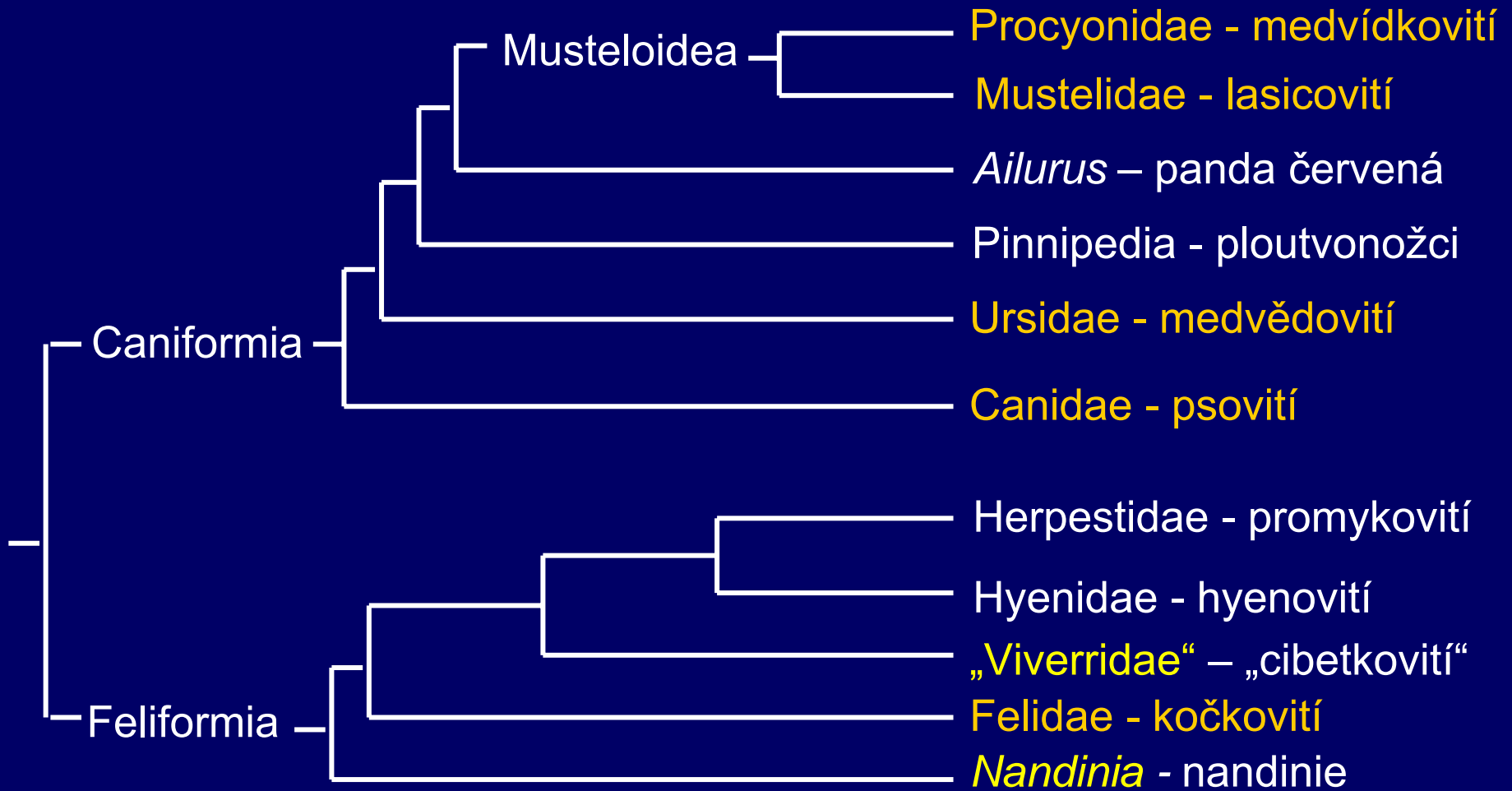

Procyonidae - medvídkovití

Procyon lotor (Linnaeus, 1758) - mýval severní

Mustelidae - lasicovití

Mustela nivalis Linnaeus, 1766 - kolčava

Mustela erminea Linnaeus, 1758 - hranostaj

Mustela lutreola (Linnaeus, 1761) - norek evropský

Mustela vison Schreber, 1777 - norek americký (mink)

Mustela putorius Linnaeus, 1758 - tchoř tmavý

Mustela eversmannii Lesson, 1827 - tchoř stepní

Martes martes (Linnaeus, 1758) – kuna lesní

Martes foina (Erxleben 1774) – kuna skalní

Meles meles (Linnaeus, 1758) - jezevec lesní

Lutra lutra (Linnaeus, 1758) - vydra říční

Ursidae - medvědovití

Ursus arctos Linnaeus, 1758 - medvěd hnědý

Canidae - psovití

Canis lupus Linnaeus, 1758 - vlk obecný

Canis aureus Linnaeus, 1758 - šakal obecný

Nyctereutes procyonoides (Gray, 1834) - psík mývalovitý

Vulpes vulpes (Linnaeus, 1758) - liška obecná

Felidae - kočkovití

Felis silvestris Schreber, 1775 - kočka divoká

Lynx lynx (Linnaeus, 1758) - rys ostrovid

Procyon lotor (Linnaeus, 1758) - mýval severní



1. Mýval severní

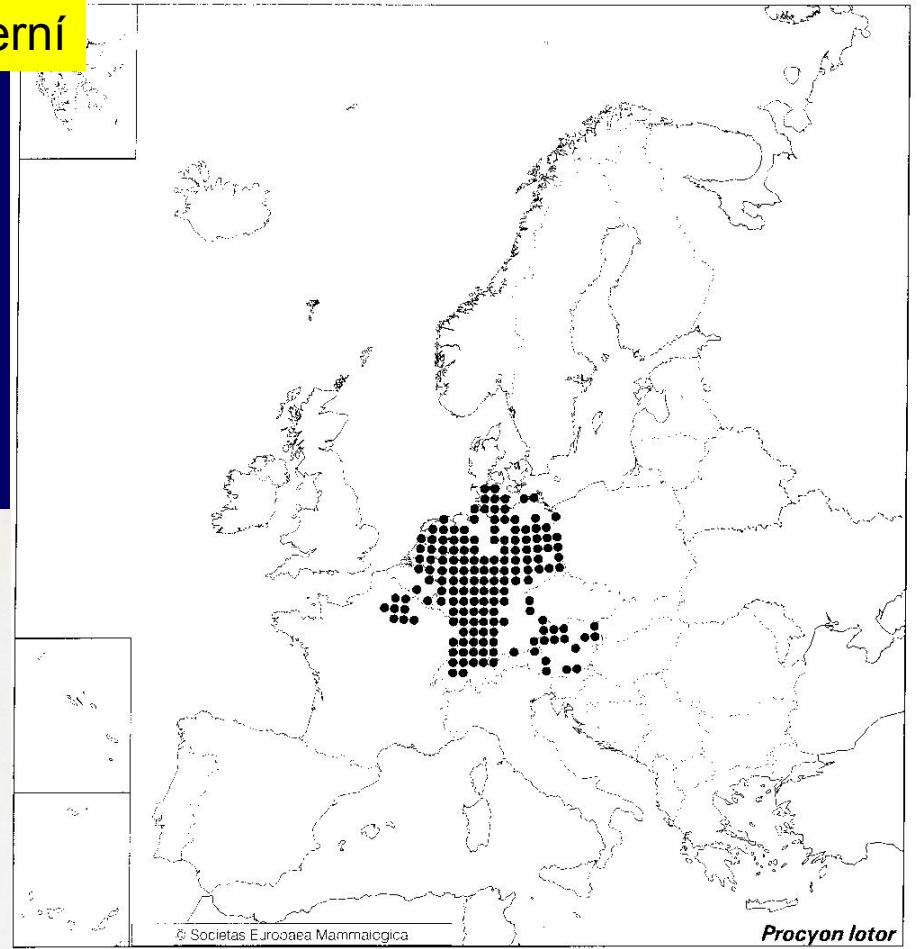

Procyon et al. (1073)

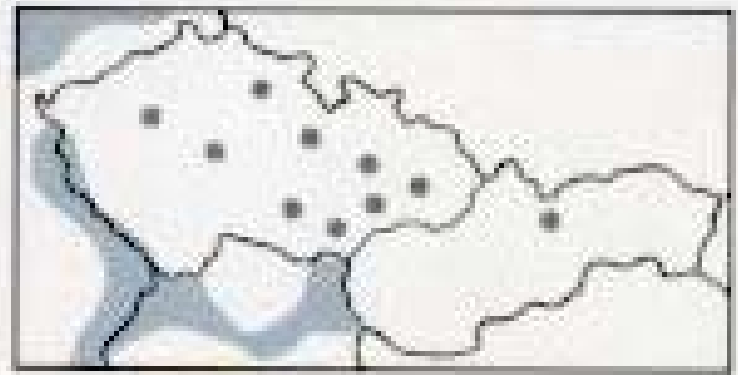

Lebka: podočnicový otvor



Mustela nivalis Linnaeus, 1766 - kolčava



Samec

Samice

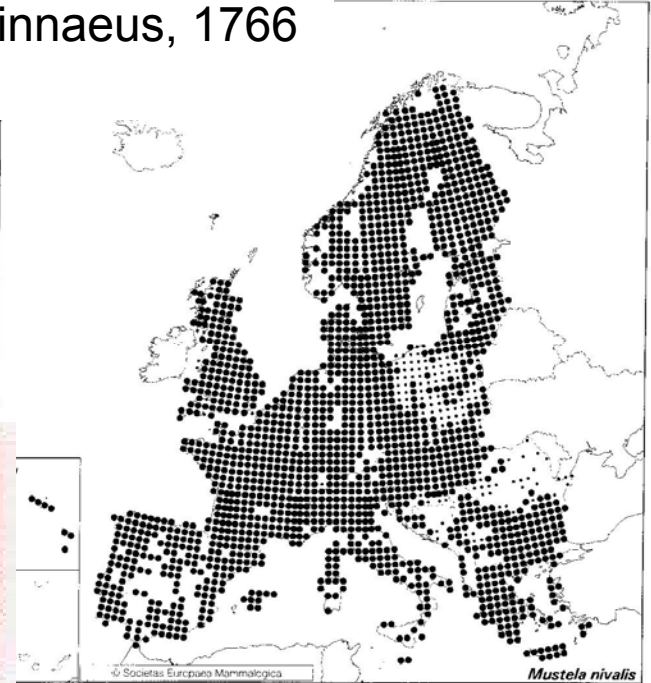

Mustela nivalis

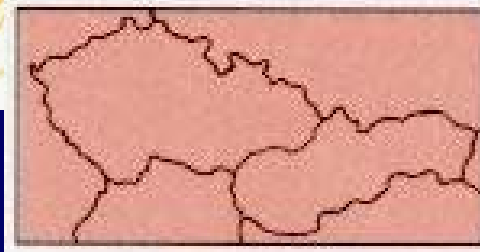

Lebka: podočnicový otvor



Hranostaj v letním zbarvení

Mustela erminea Linnaeus, 1758 - hranostaj



Zimní zbarvení

Zadní stopa: 2-2.5 x 1-1.2 cm

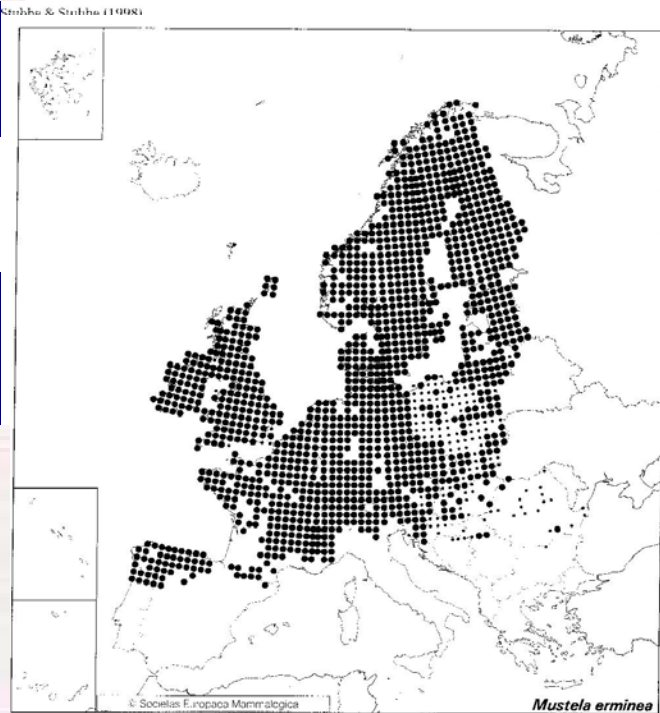

Mustela erminea

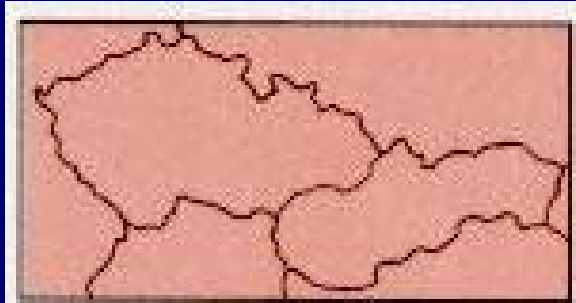

Mustela lutreola (Linnaeus, 1761) - norek evropský

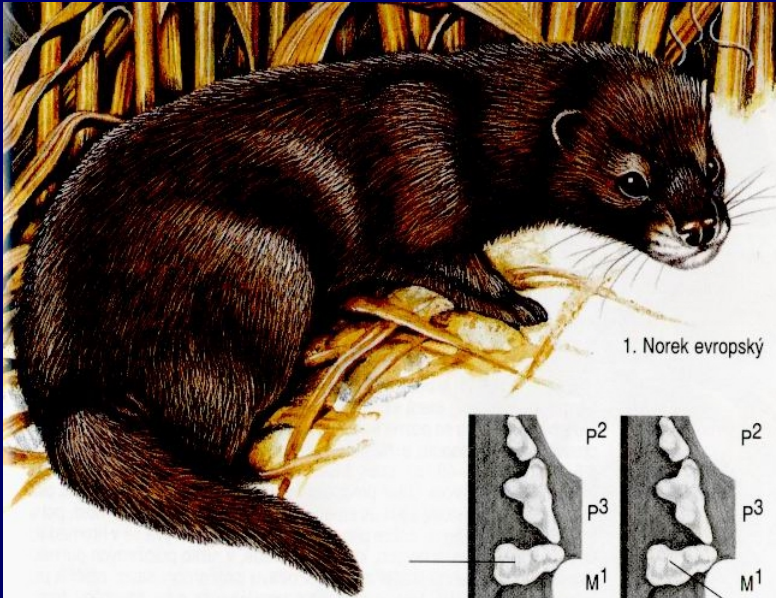

1. Norek evropský

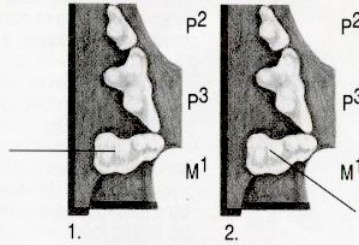

1. Norek evropský



2. Norek americký

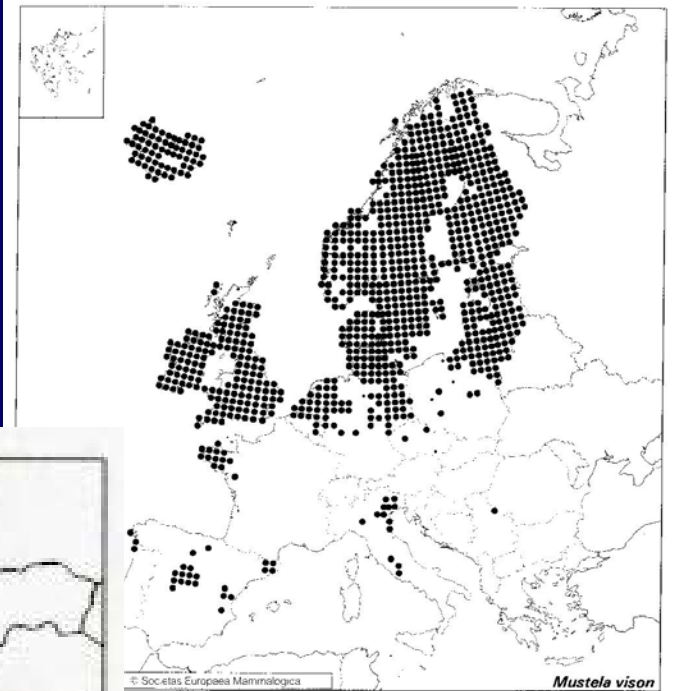
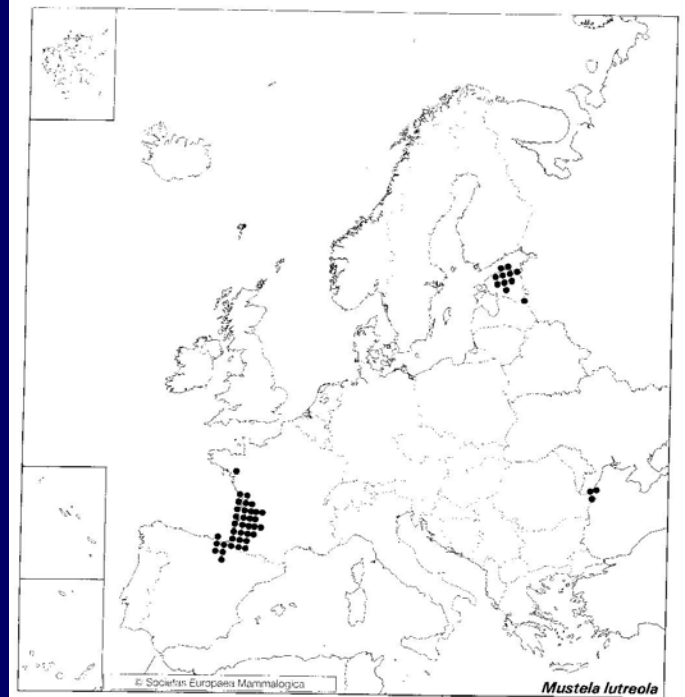

Mustela vison Schreber, 1777
- norek americký (mink)

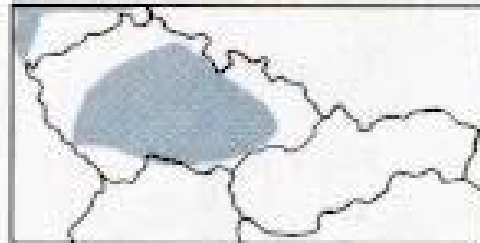

Mustela putorius Linnaeus, 1758 - tchoř tmavý

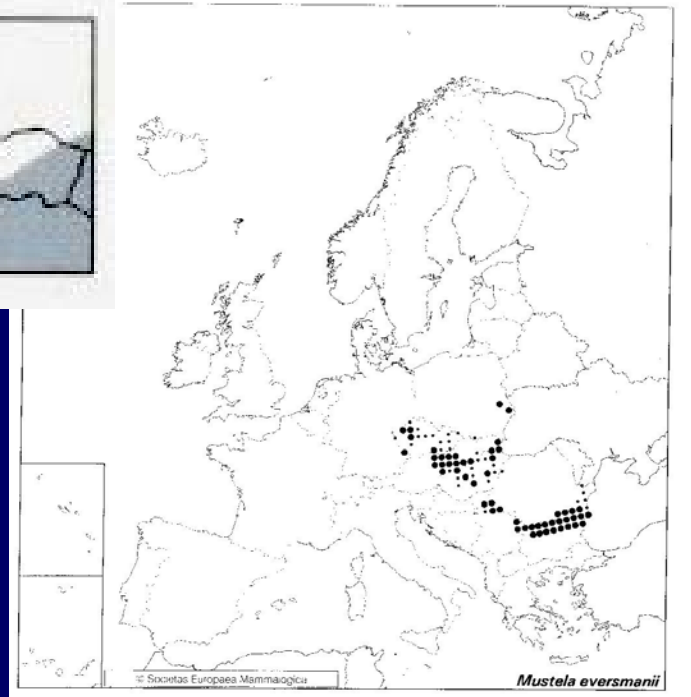
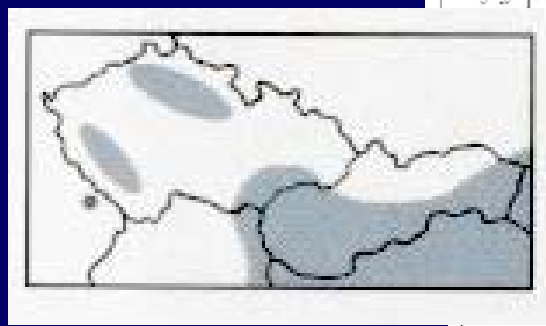
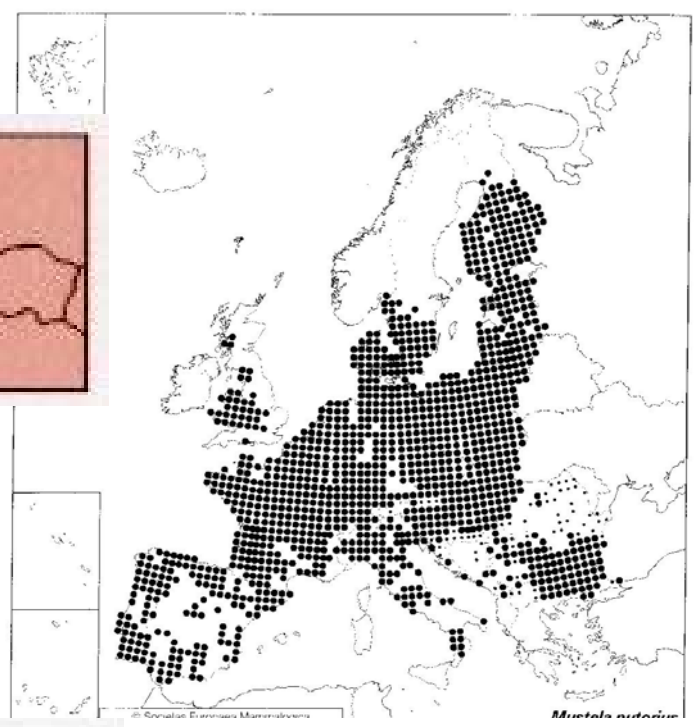
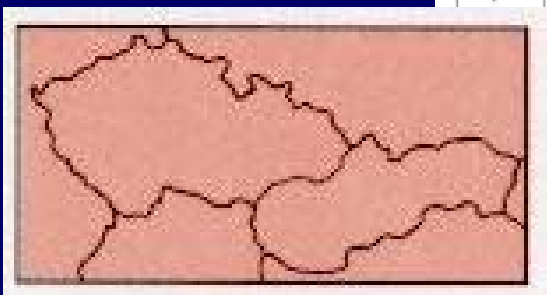
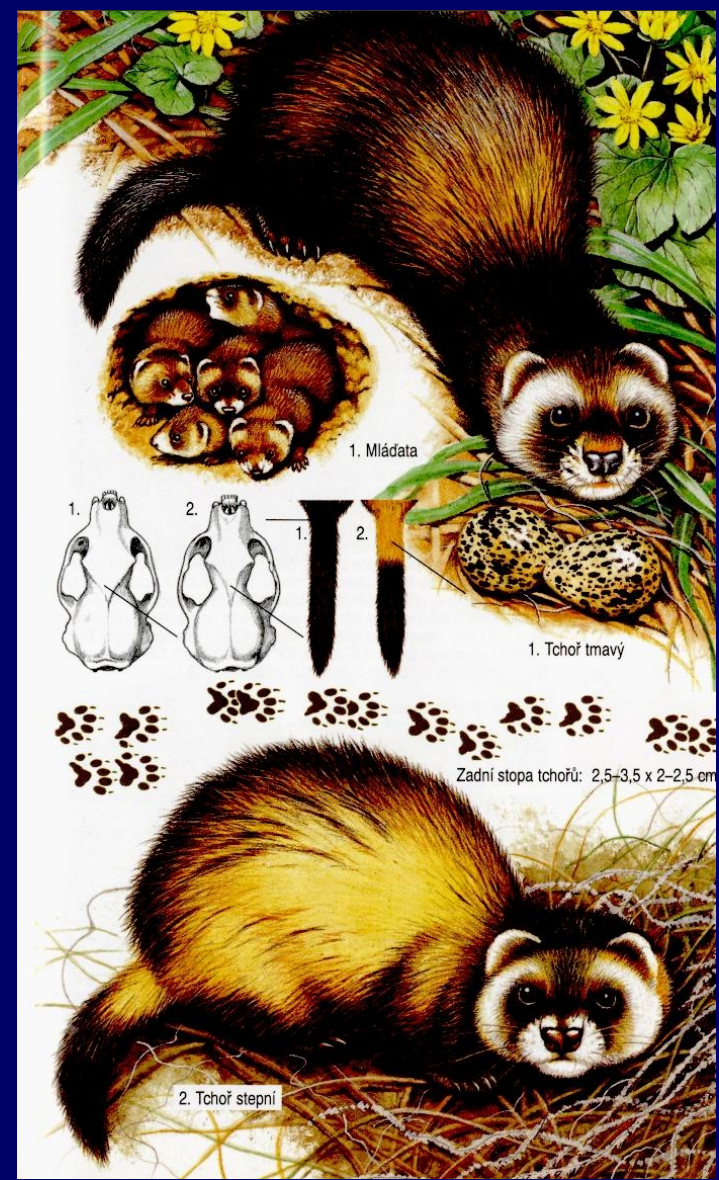

Mustela eversmannii Lesson, 1827 - tchoř stepní

Martes martes (Linnaeus, 1758) – kuna lesní



1. Kuna lesní

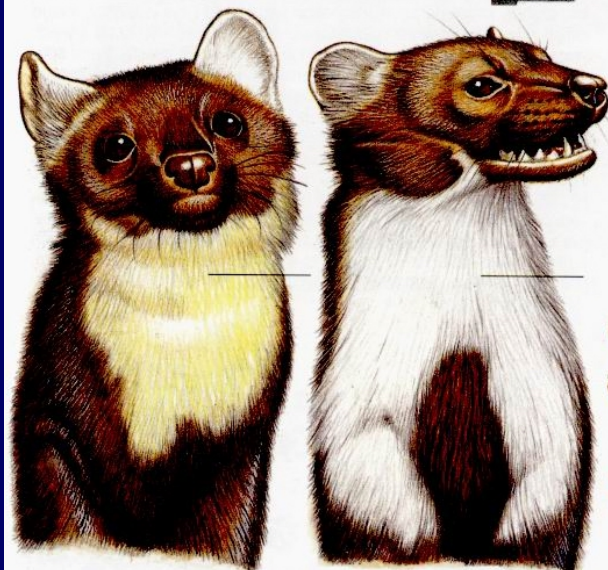
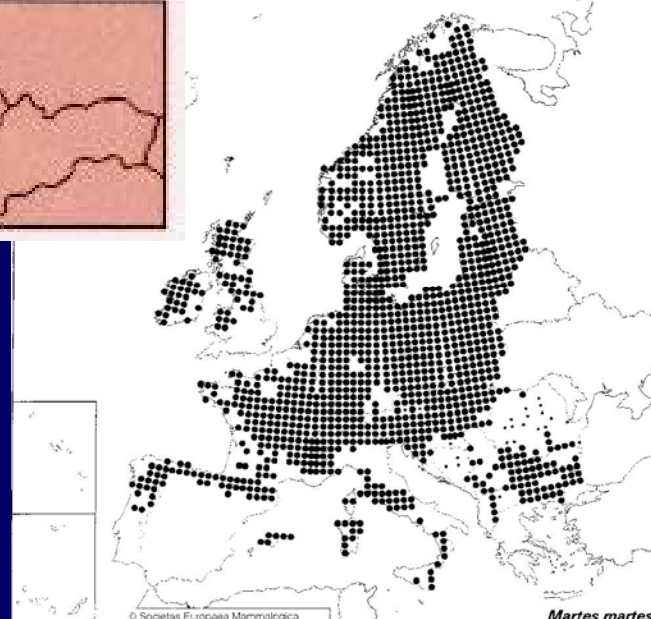
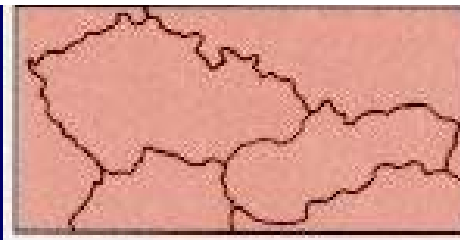
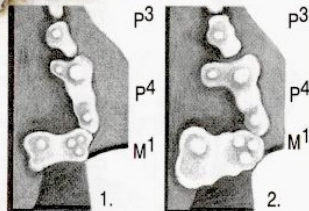

1. Kuna lesní

2. Kuna skalní



- 1. Zadní stopa:
4,5–5 x 3–3,5 cm
- 2. Zadní stopa:
4–4,5 x 2,5–3 cm

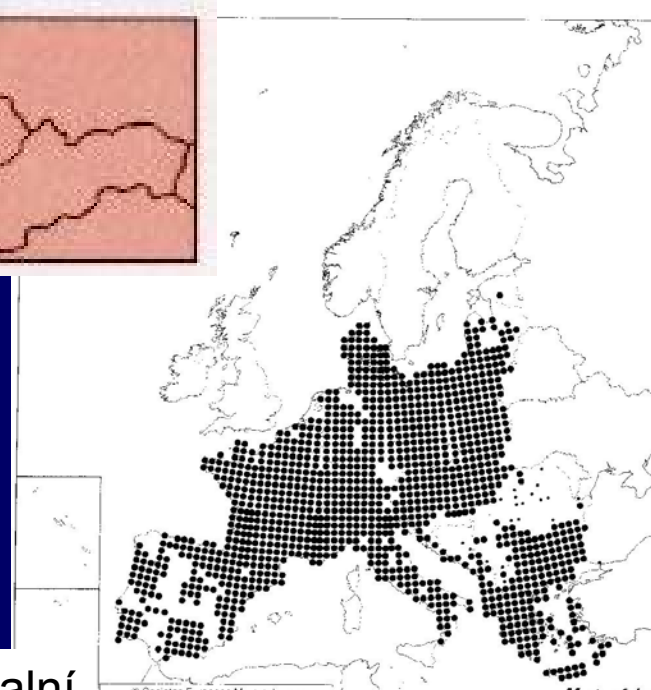
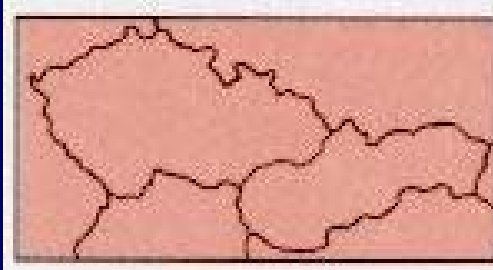

Martes foinea (Erxleben 1774) – kuna skalní

Meles meles (Linnaeus, 1758)
- jezevec lesní



Lutra lutra (Linnaeus, 1758) - vydra říční

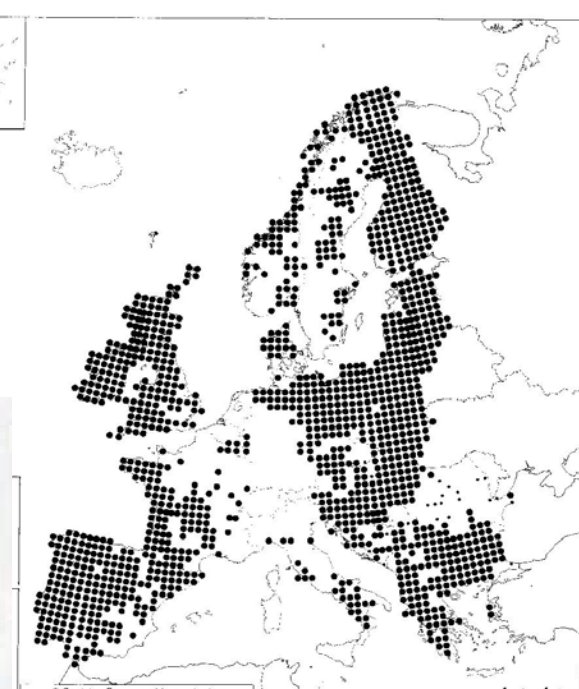
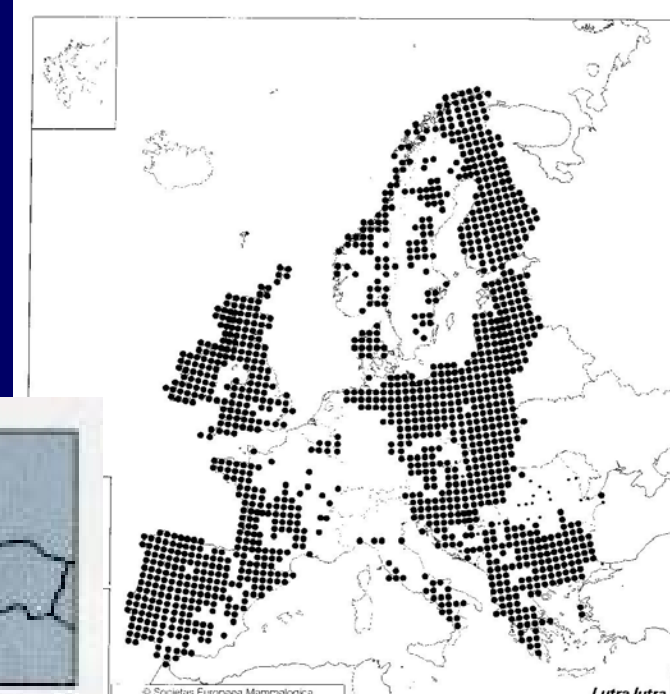
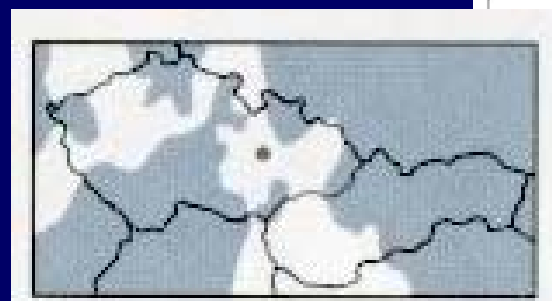
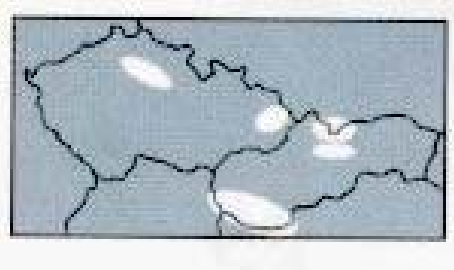
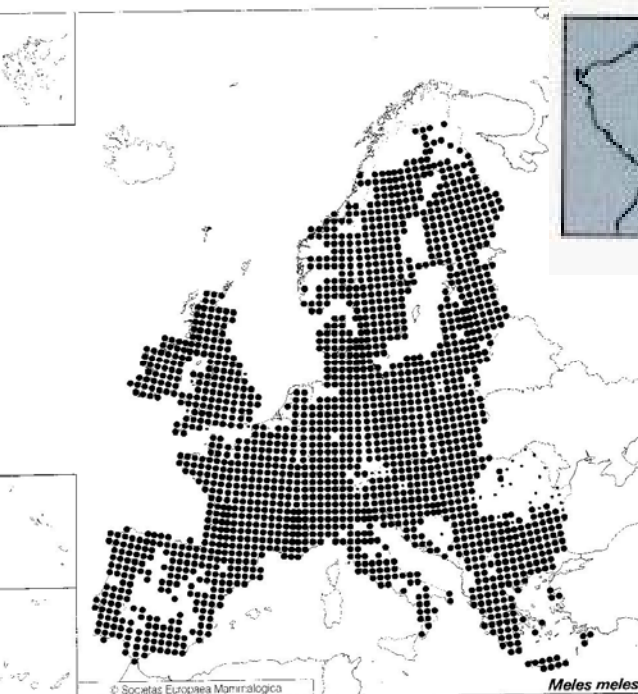
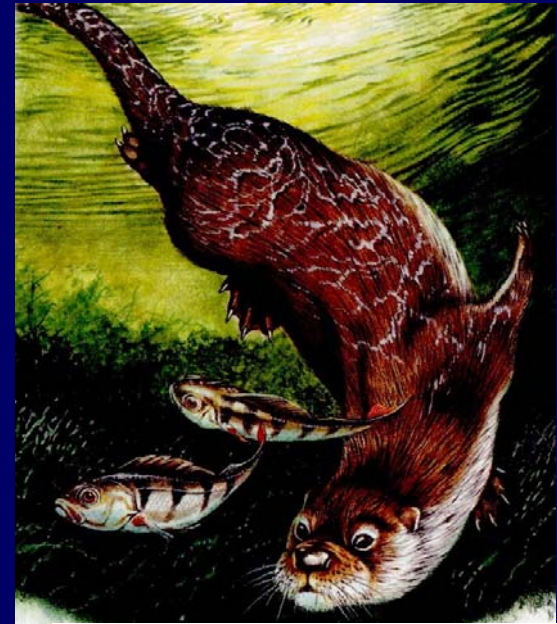

Ursus arctos, Linnaeus, 1758 - medvěd hnědý



Medvěd hnědý

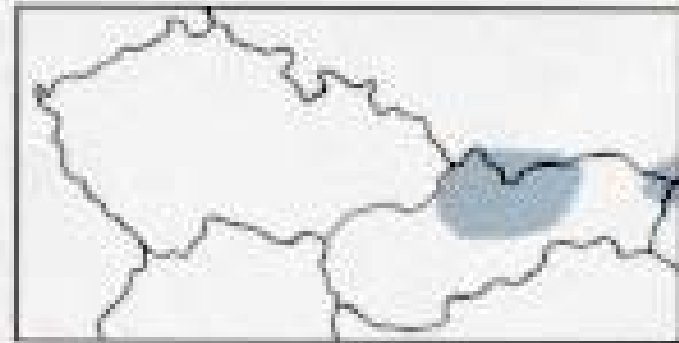
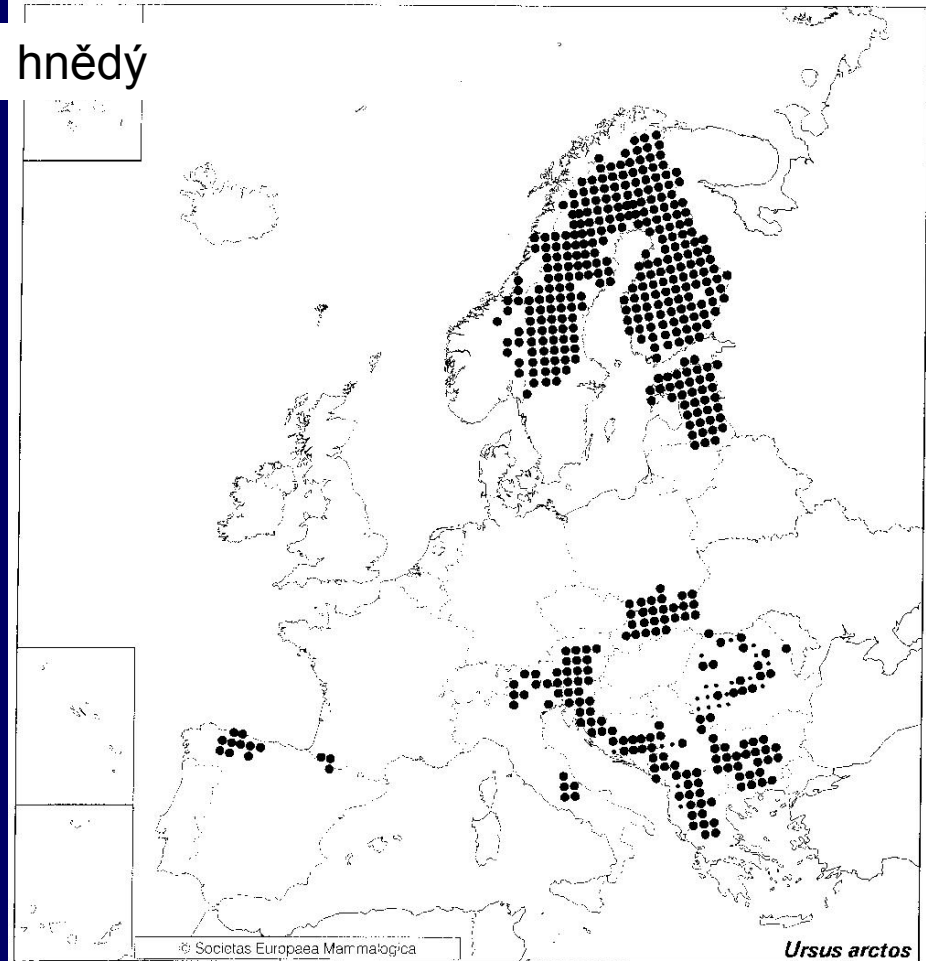

Canis lupus Linnaeus, 1758 - vlk obecný

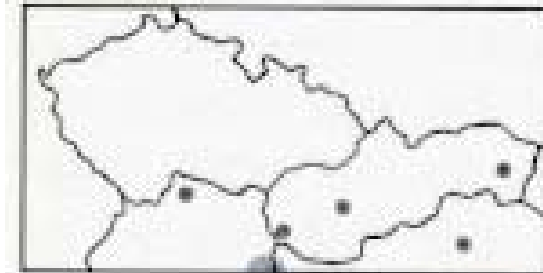
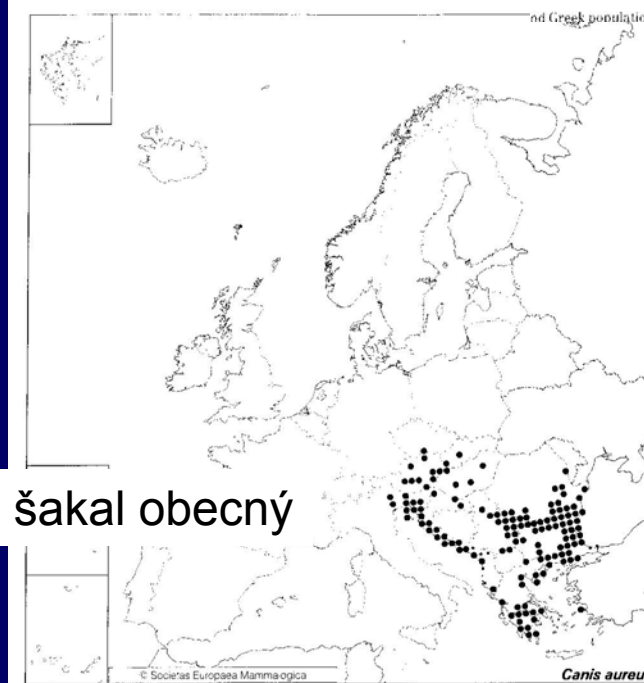
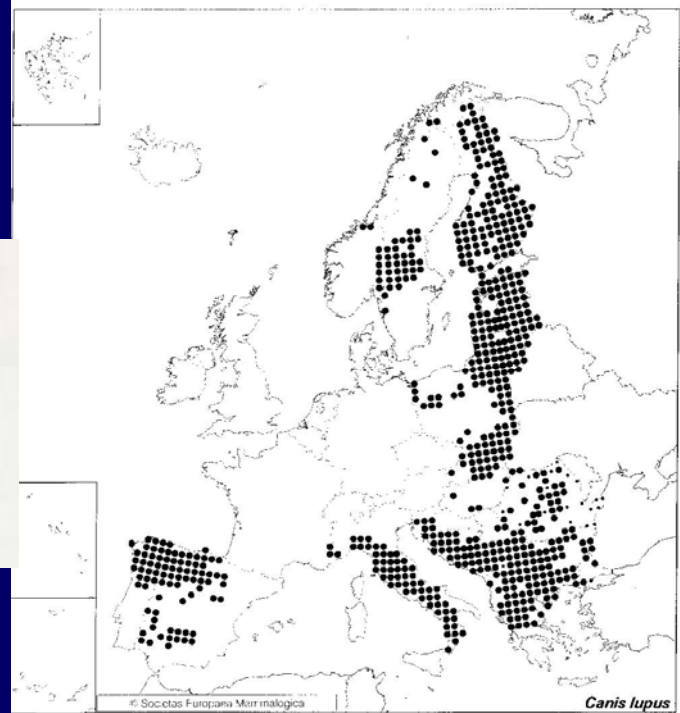
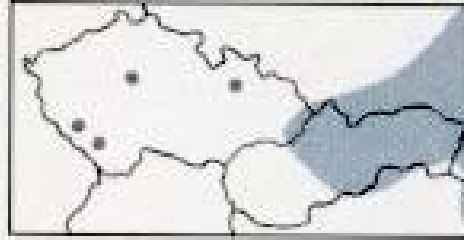
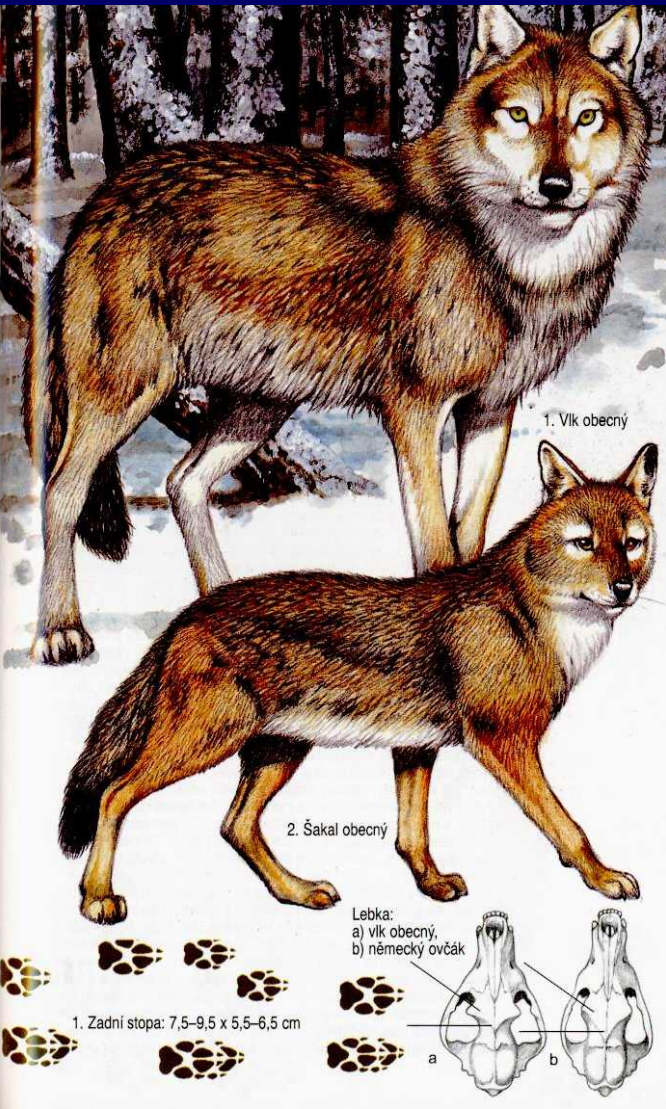

Canis aureus Linnaeus, 1758 - šakal obecný

Nyctereutes procyonoides (Gray, 1834) - psík mývalovitý



2. Psík mývalovitý



Vulpes vulpes (Linnaeus, 1758) - liška obecná

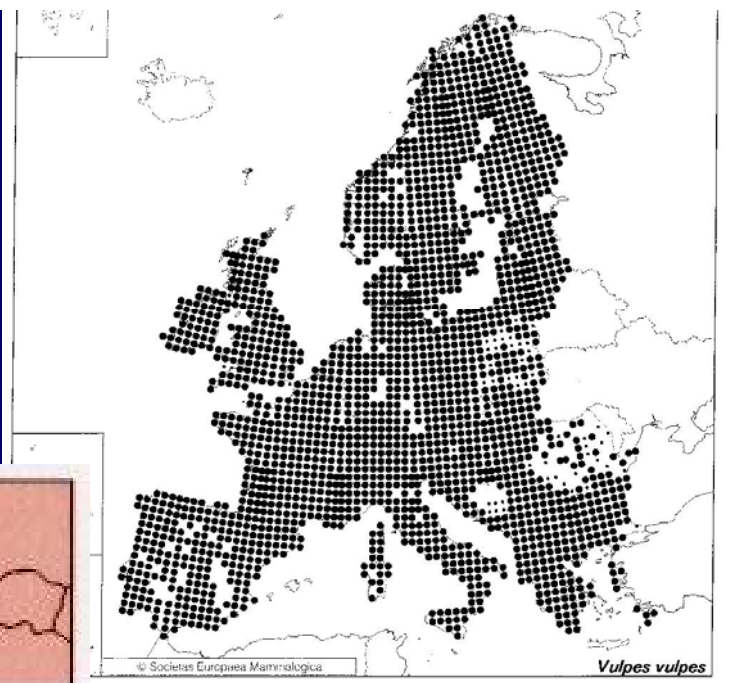
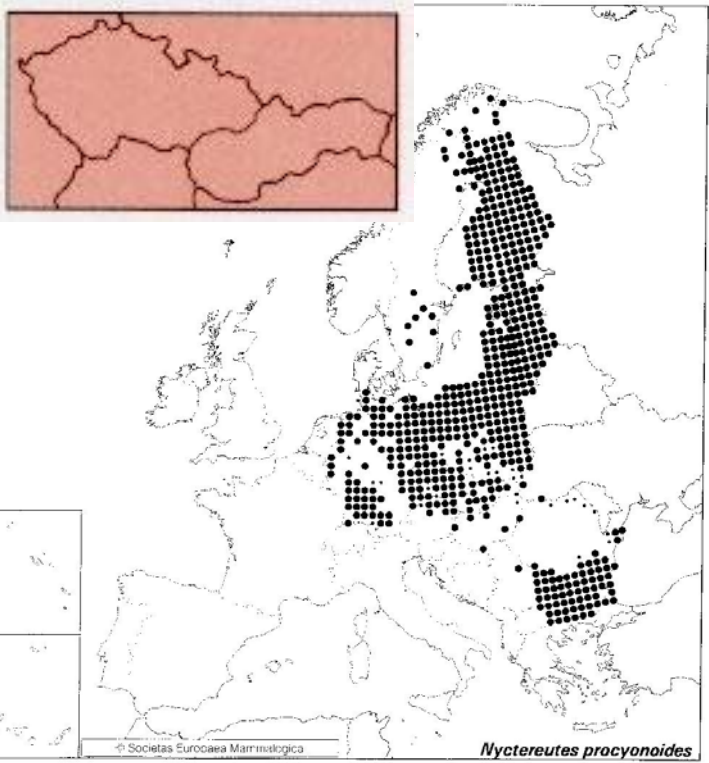

Felis silvestris Schreber, 1775 - kočka divoká

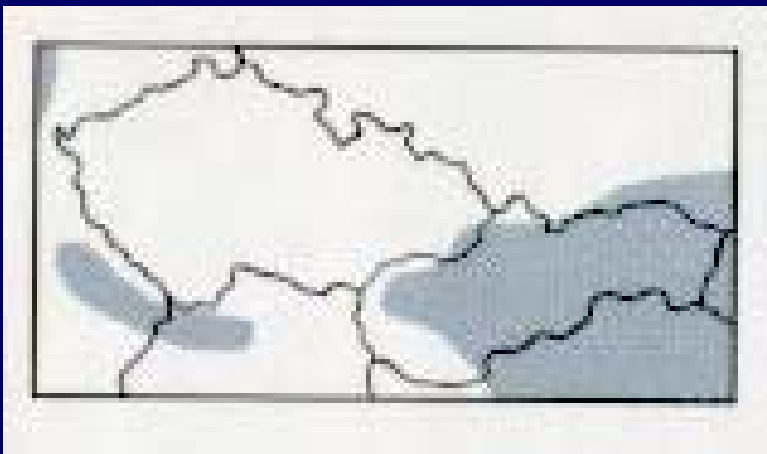
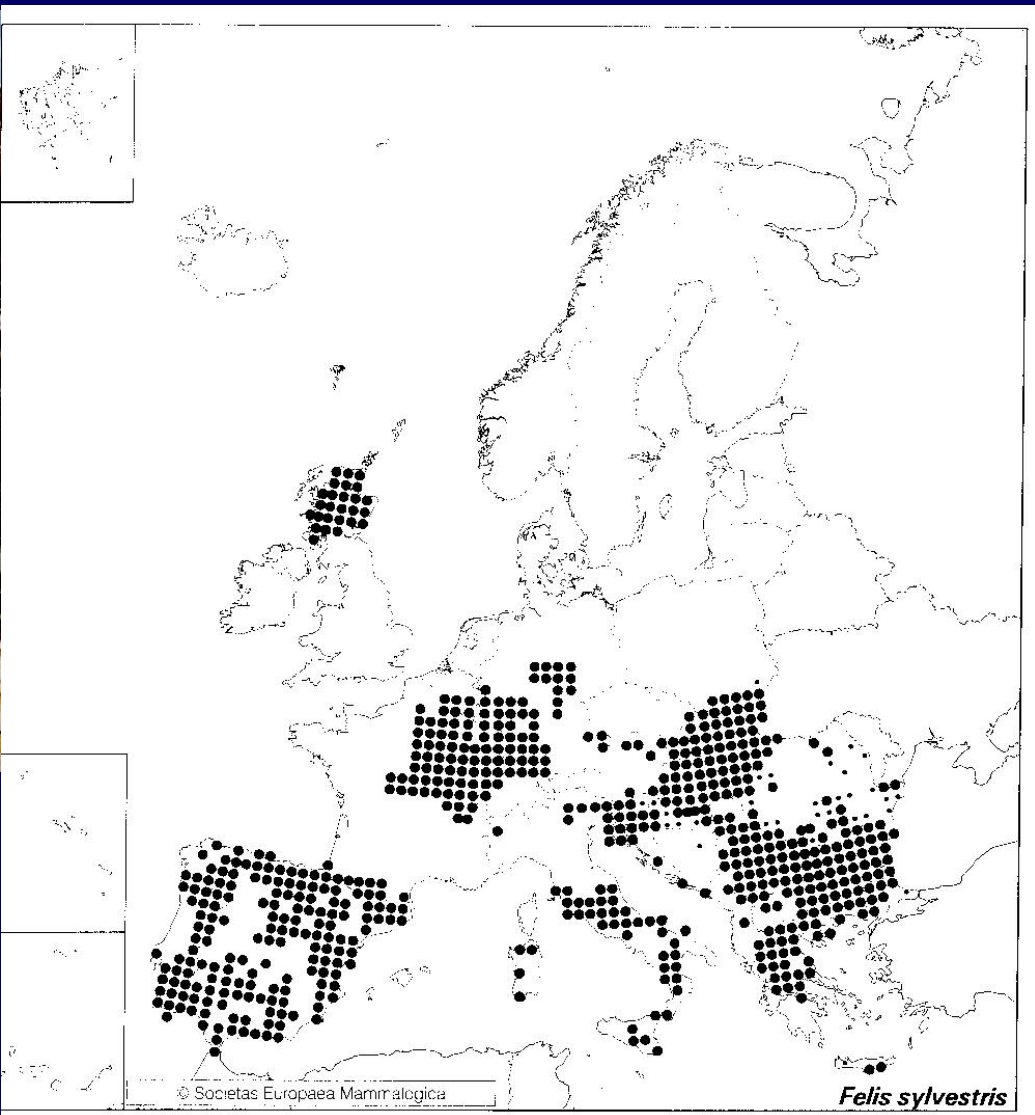

not proved. Control of feral domestic cats is a special

Lynx lynx (Linnaeus, 1758) - rys ostrovid

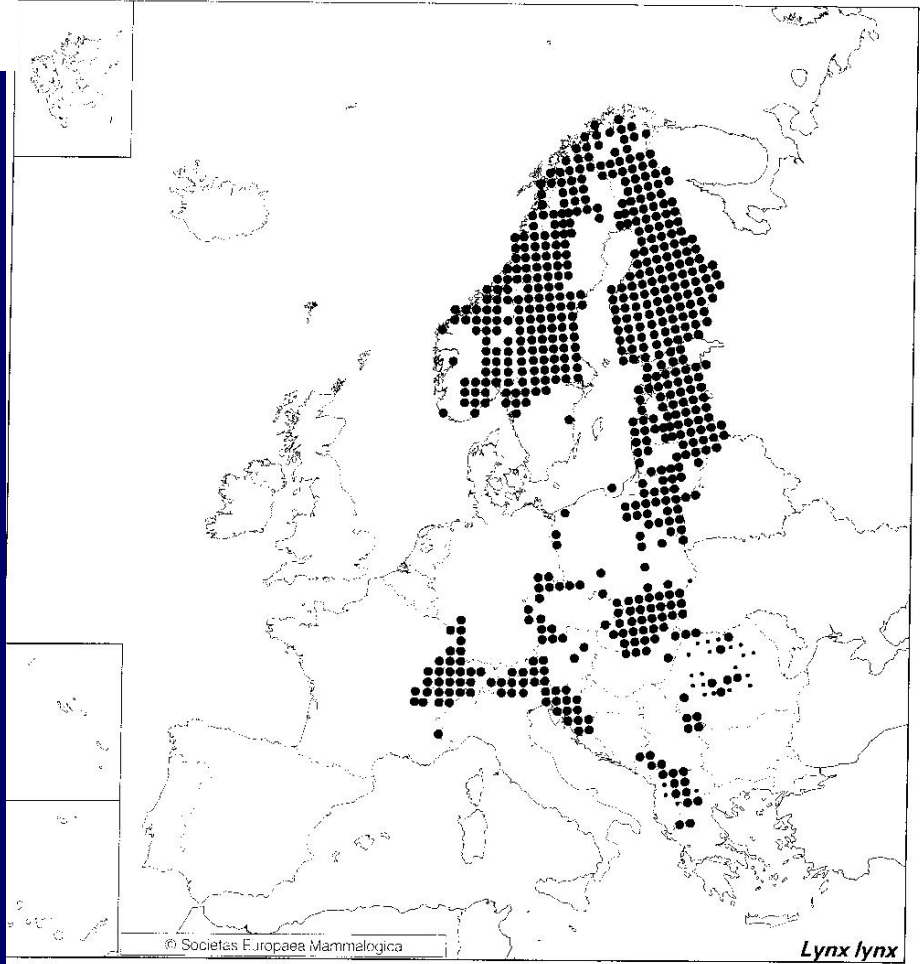
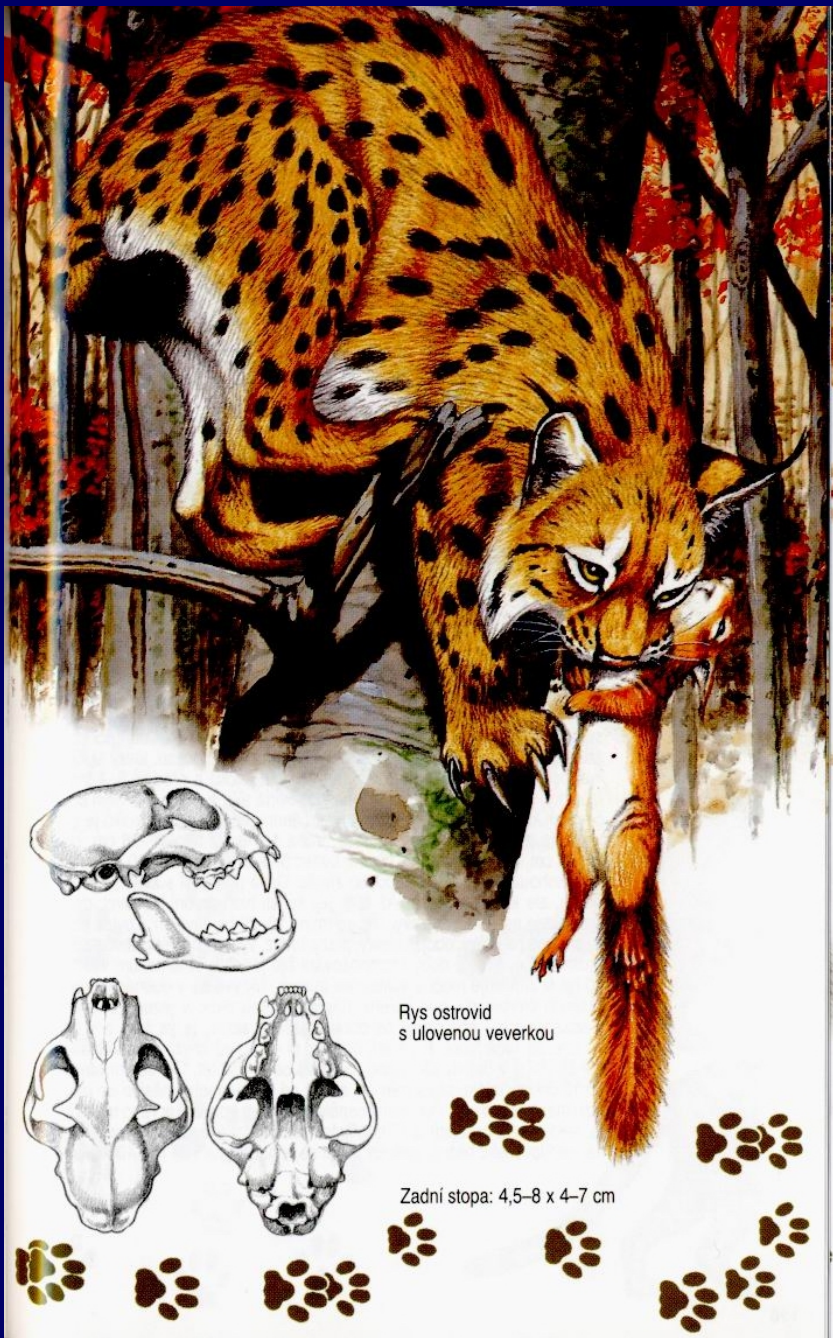

Other information

Literatura

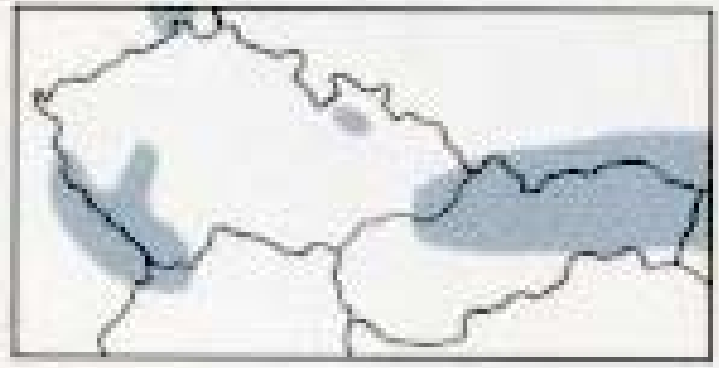

Rodentia - hlodavci

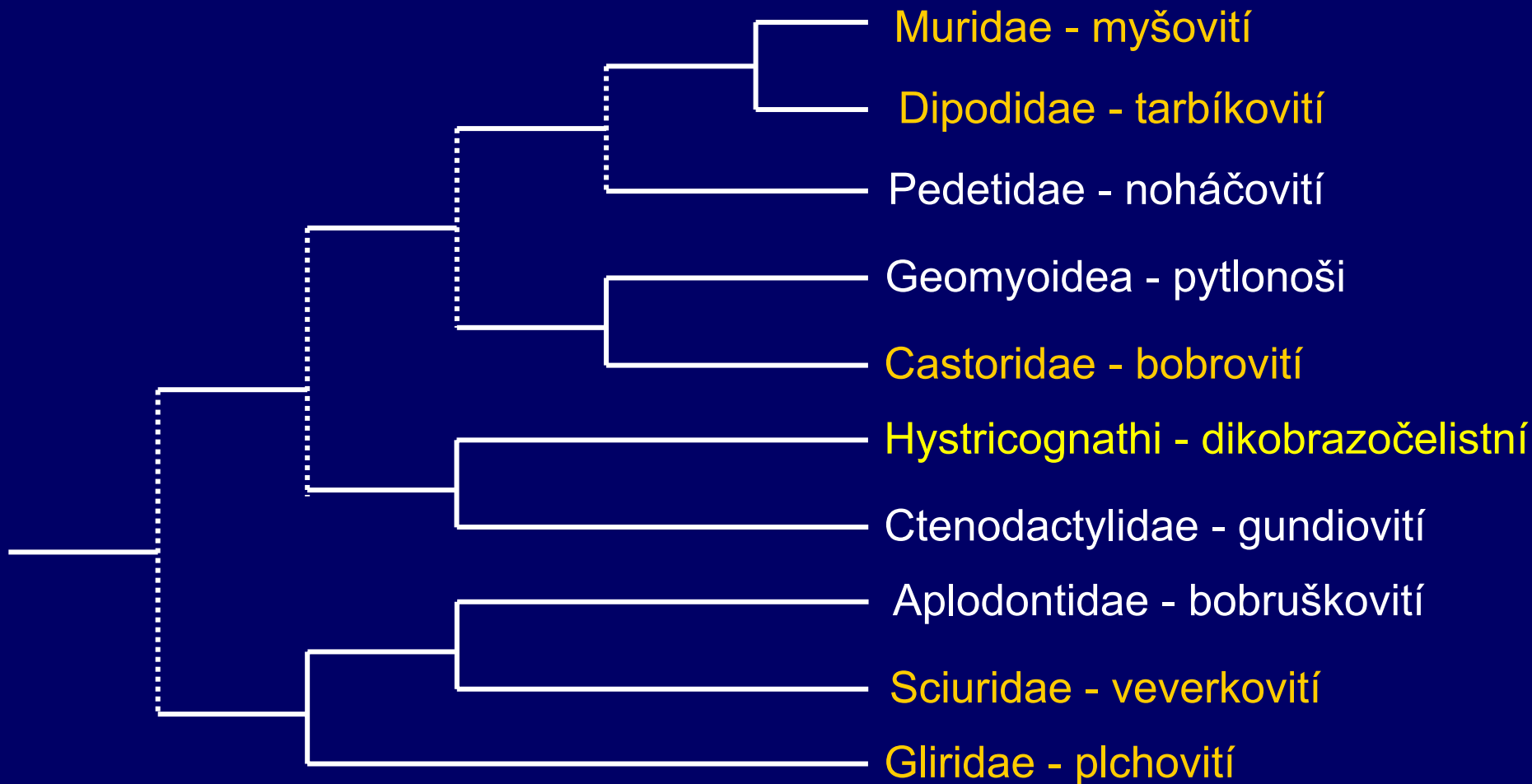

Rodentia = Sciurognathi + Hystricognathi

Muridae = Cricetidae + Arvicolidae + Muridae s.s.

Rodentia - hlodavci

Gliridae - plchovití

Muscardinus avellanarius (Linnaeus, 1758) – plšík lískový

Glis glis (Linnaeus, 1766) – plch velký

Dryomys nitedula (Pallas, 1778) – plch lesní

Eliomys quercinus (Linnaeus, 1766) – plch zahradní

Sciuridae - veverkovití

Sciurus vulgaris Linnaeus, 1758 - veverka obecná

Spermophilus citellus (Linnaeus, 1766) - sysel obecný

Marmota marmota (Linnaeus, 1758) - svišť horský

HYSTRICOGNATHI

Myocastoridae - nutriovití

Myocastor coypus (Molina, 1782) – nutrie říční

Castoridae - bobrovití

Castor fiber Linnaeus, 1758 - bobr evropský

Castor canadensis Kuhl, 1820 - bobr kanadský

MURIDAE

Cricetidae - křečkovití

Cricetus cricetus Linnaeus, 1758 - křeček polní

Arvicolidae - hrabošovité

Clethrionomys glareolus (Schreber, 1780) - norník rudý

Arvicola terrestris (Linnaeus, 1758) - hryzec vodní

Ondatra zibethicus (Linnaeus, 1766) - ondatra pižmová

Microtus arvalis (Pallas, 1778) - hraboš polní

Microtus agrestis (Linnaeus, 1761) - hraboš mokřadní

Microtus oeconomus (Pallas, 1776) - hraboš hospodárny

Microtus subterraneus (de Sélys-Longchamps, 1836) - hrabošík podzemní

Microtus tatricus (Kratochvíl, 1952) - hrabošík tatranský

Chionomys nivalis (Martins, 1842) - hraboš sněžný

Muridae - myšovité

Apodemus flavicollis (Melchior, 1834) - myšice lesní

Apodemus sylvaticus (Linnaeus, 1758) - myšice křovinná

Apodemus agrarius (Pallas, 1771) - myšice temnopásá

Apodemus microps Kratochvíl et Rosický, 1952 - myšice malooká

Micromys minutus (Pallas, 1771) - myška drobná

Mus musculus Linnaeus, 1758 - myš domácí

Mus domesticus Ruddy, 1772 - myš západoevropská

Mus spicilegus Petenyi, 1882 - myš panonská

Rattus rattus (Linnaeus, 1758) - krysa obecná

Rattus norvegicus (Berkenhout, 1769) - potkan

Dipodidae - tarbíkoviť (Zapodidae – myšivkovití)

Sicista betulina Pallas, 1779 – myšivka horská

Sicista subtilis (Pallas, 1773) – myšivka stepní

Muscardinus avellanarius (Linnaeus, 1758)
– plšík lískový

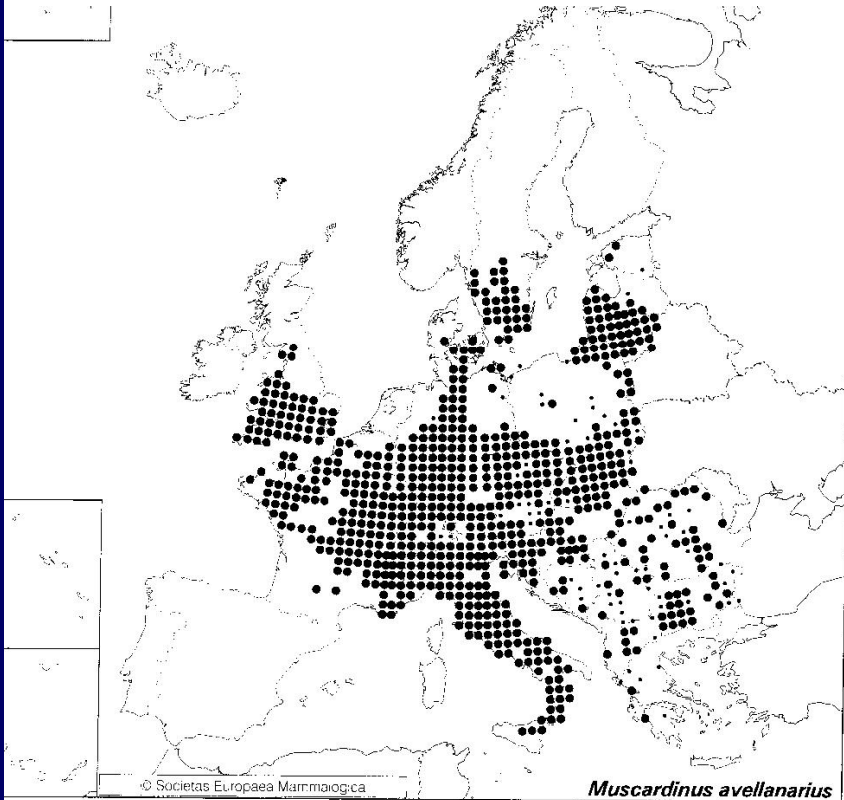

Glis glis (Linnaeus, 1766) – plch velký

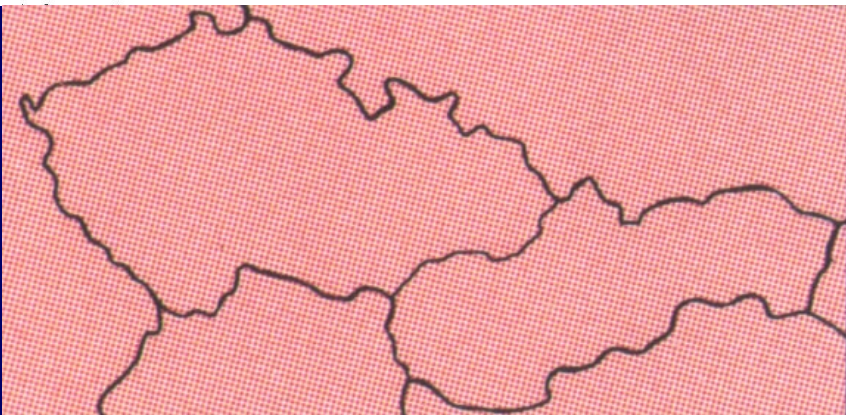
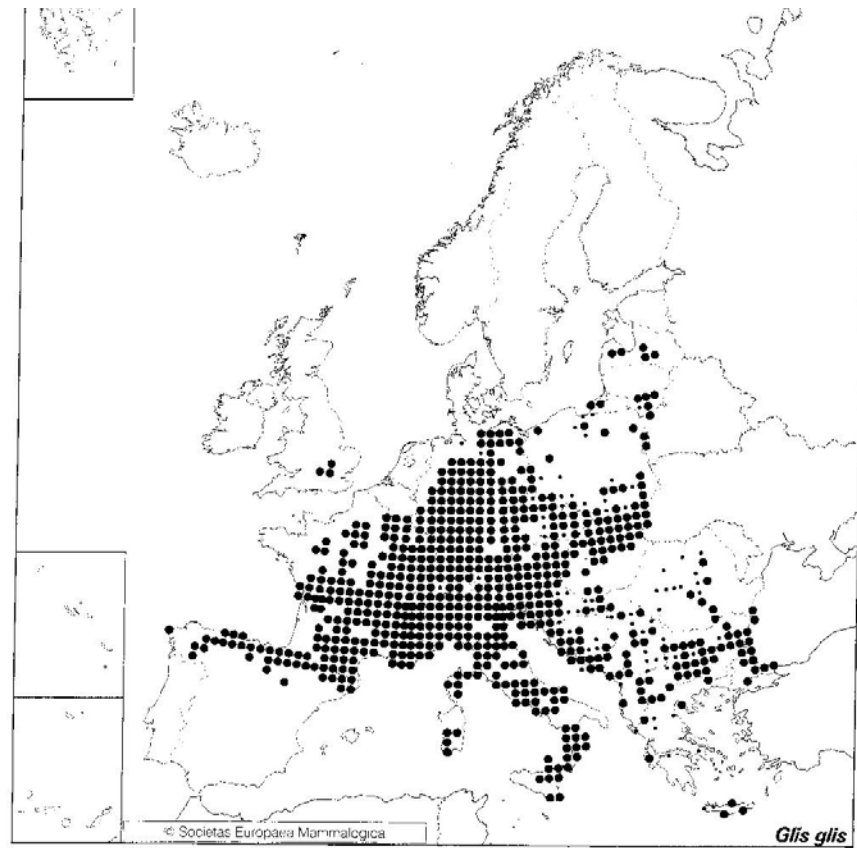

Eliomys quercinus (Linnaeus, 1766) –
plch zahradní

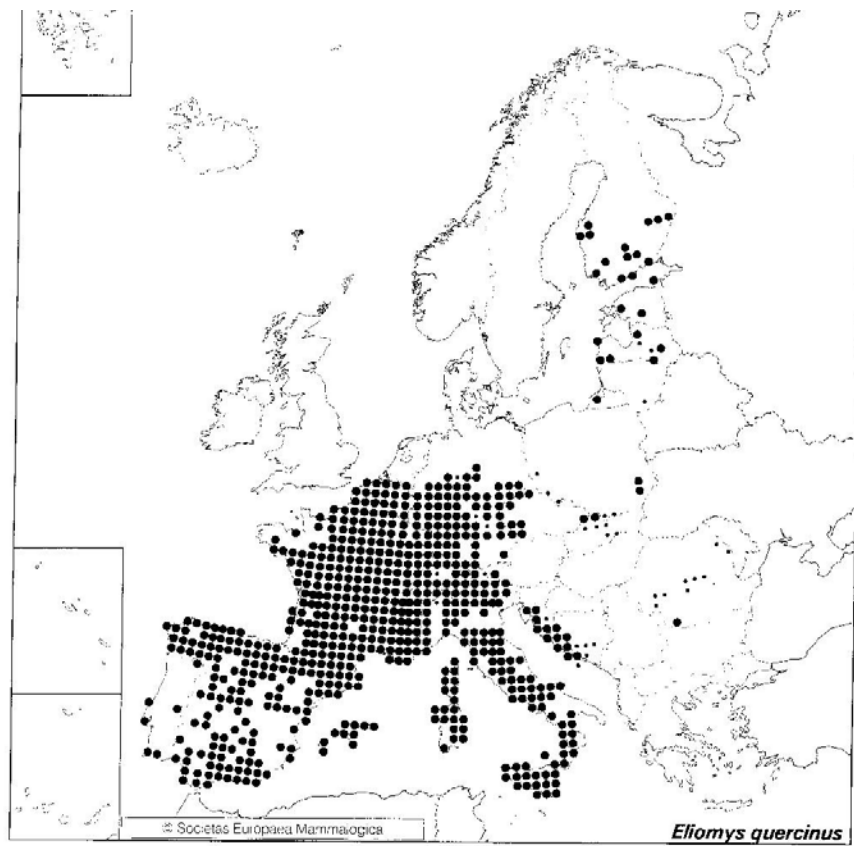

Dryomys nitedula (Pallas, 1778) – plch lesní

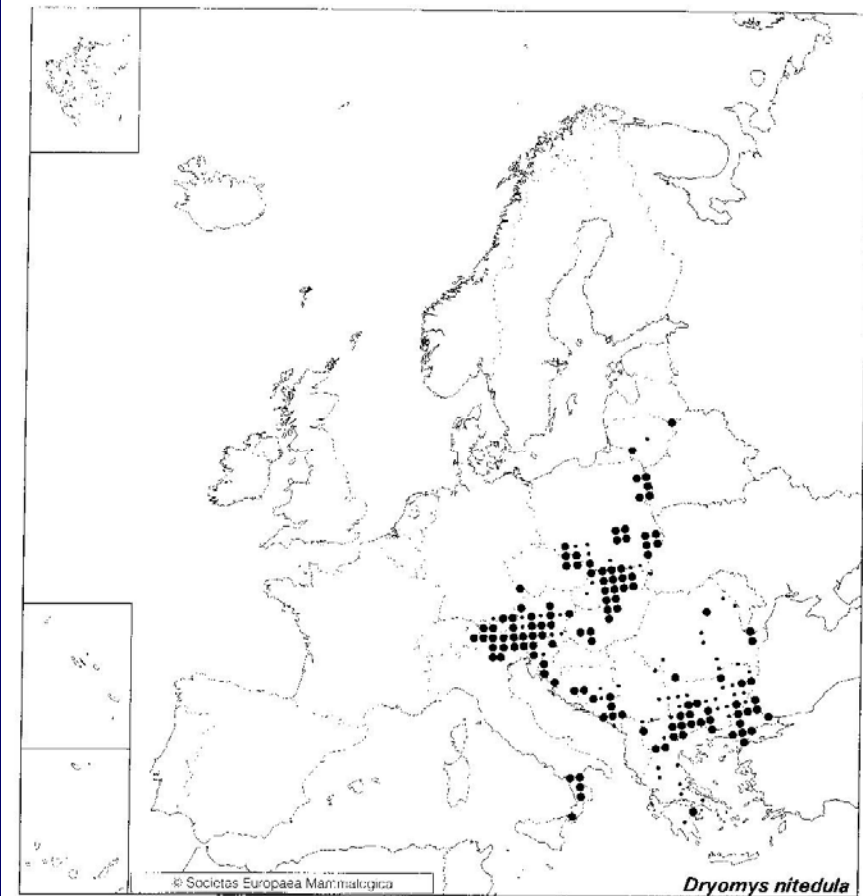

Sciurus vulgaris Linnaeus, 1758) - veverka obecná

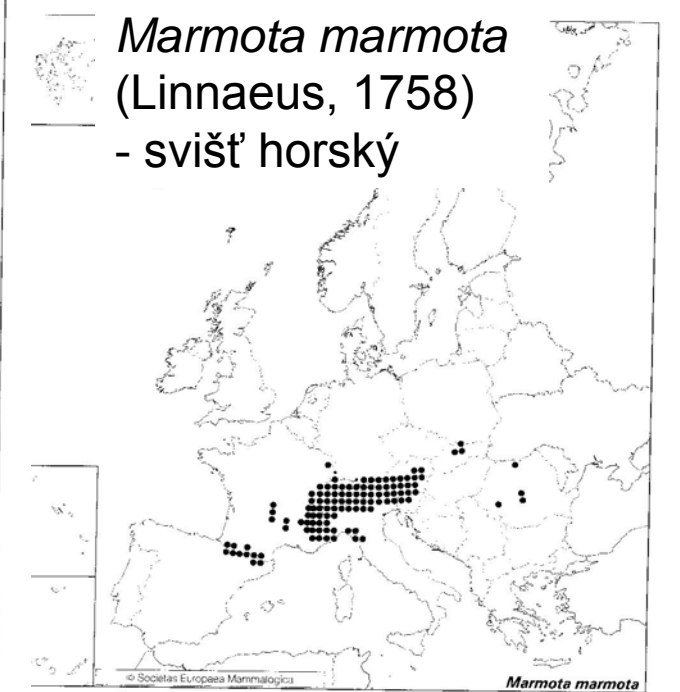
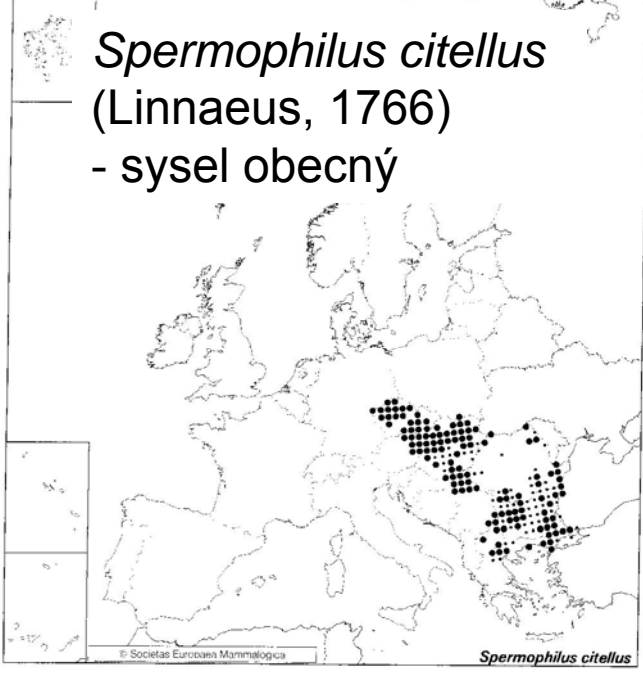
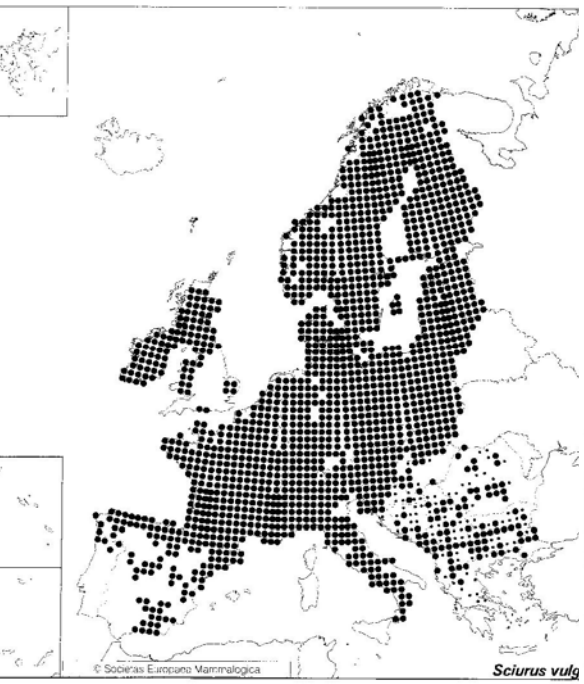

use it strips the bark from conifer trees, or feeds



Myocastor coypus (Molina, 1782)
– nutrie říční

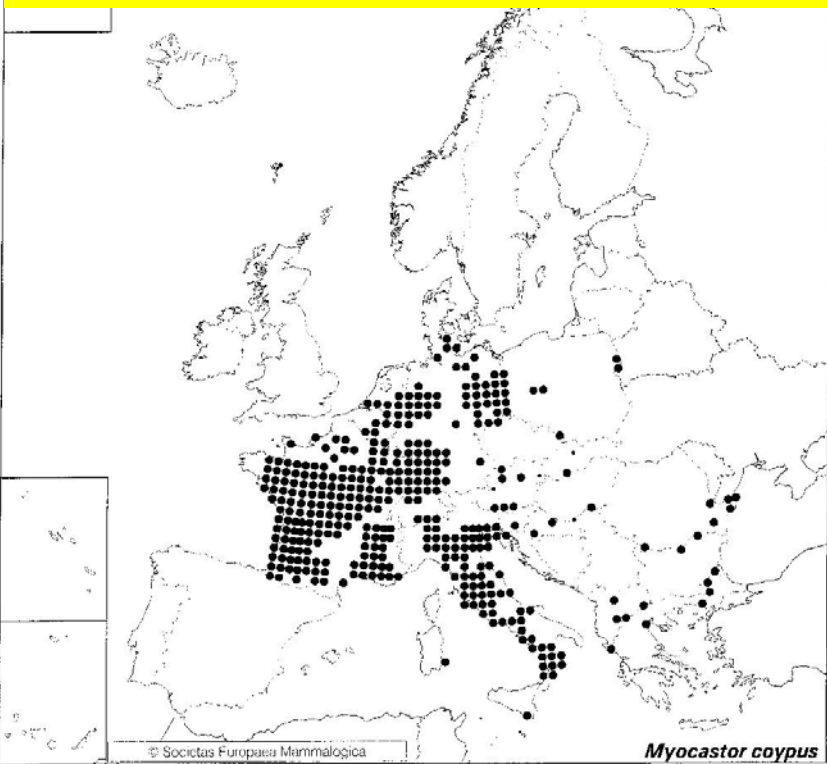

Castor fiber Linnaeus, 1758
- bobr evropský

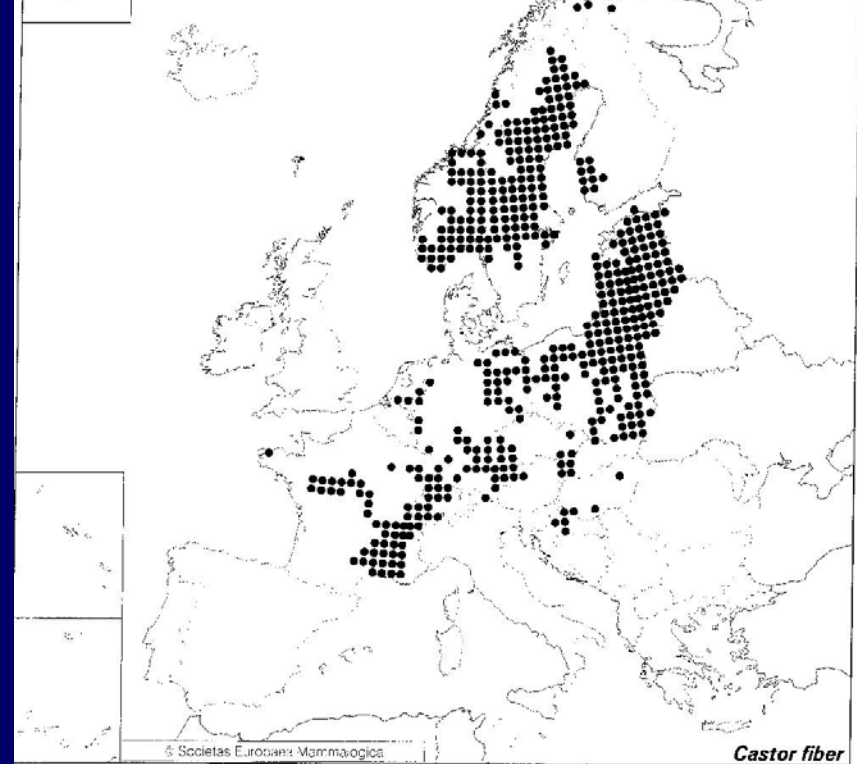

Cricetus cricetus Linnaeus, 1758

- křeček polní

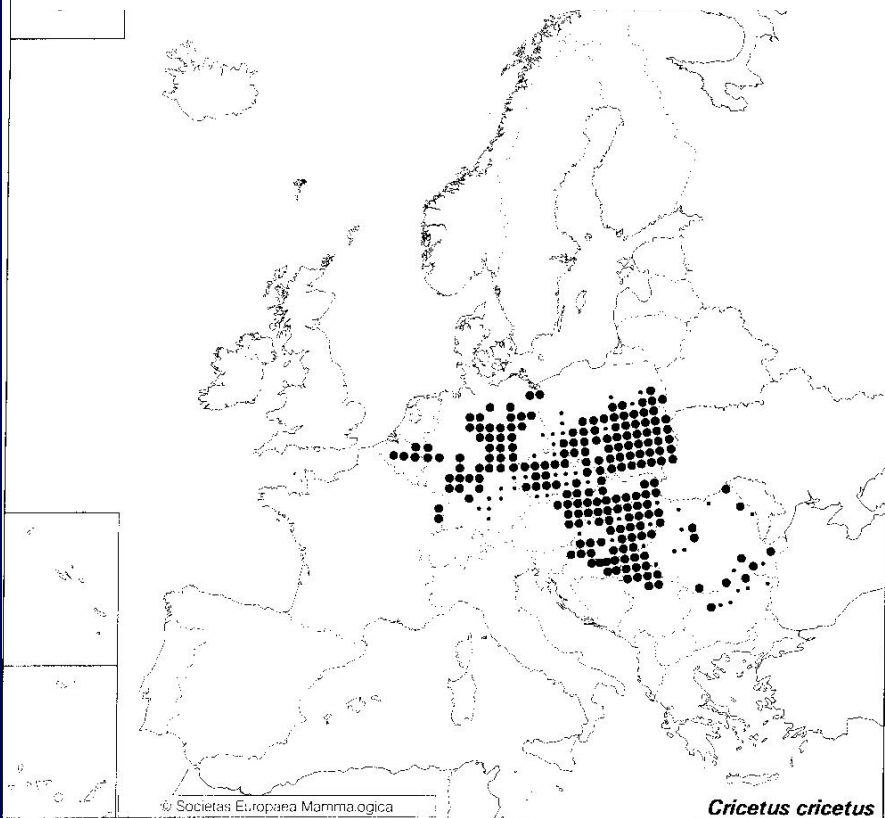

Clethrionomys glareolus (Schreber, 1780)

- norník rudý

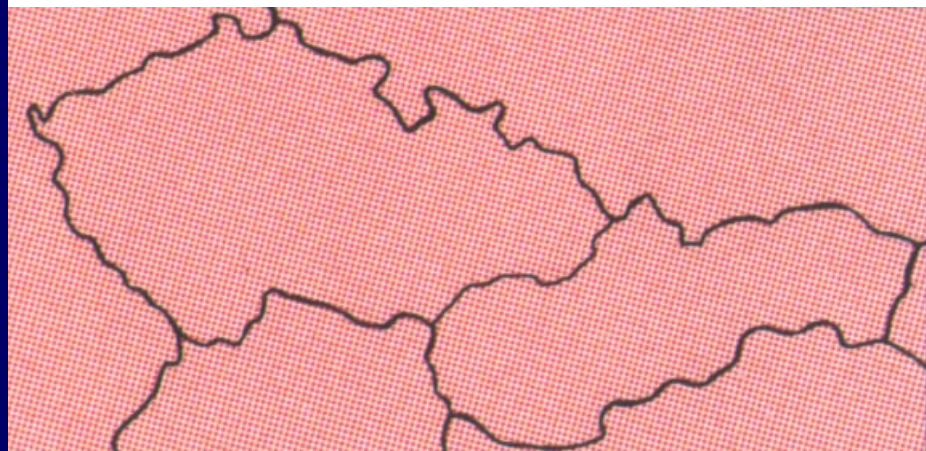
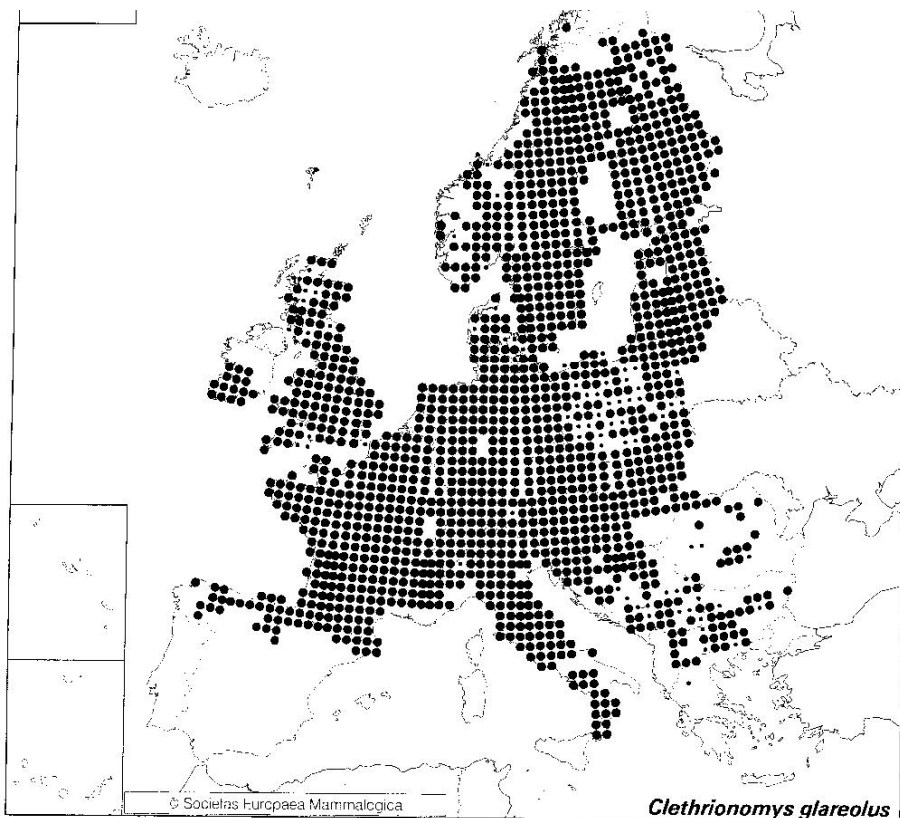

Arvicola terrestris (Linnaeus, 1758)

- hryzec vodní

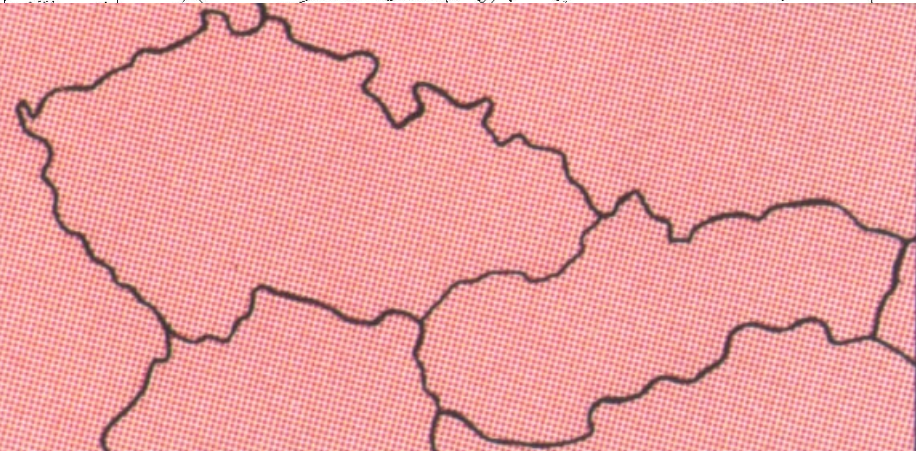
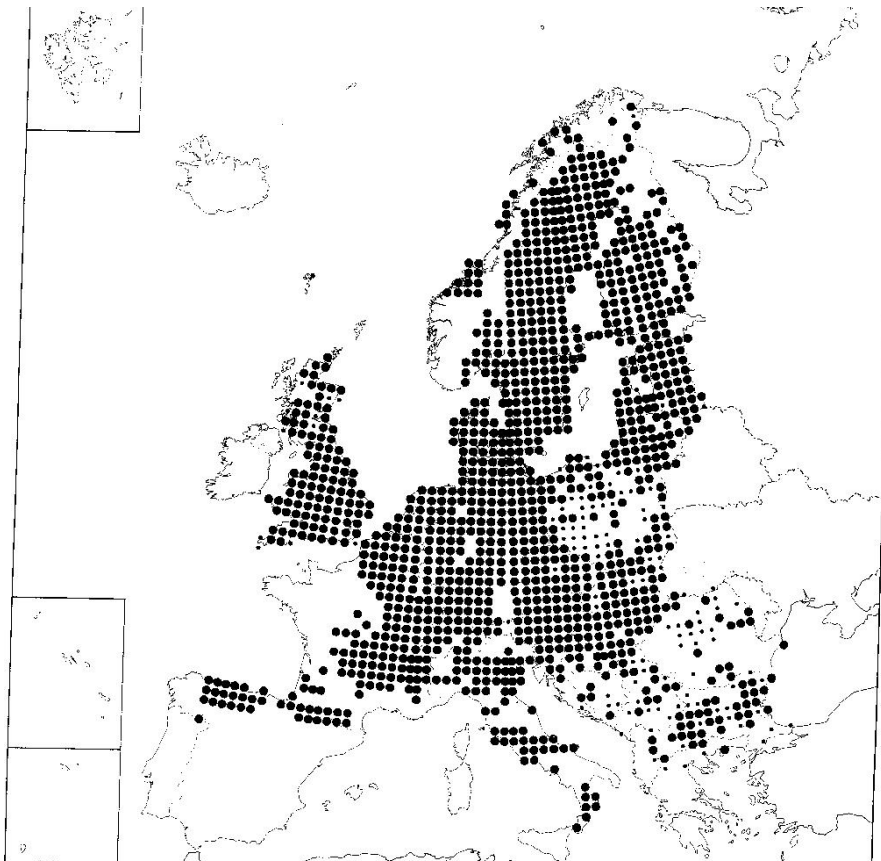

Ondatra zibethicus (Linnaeus, 1766)

- ondatra pižmová

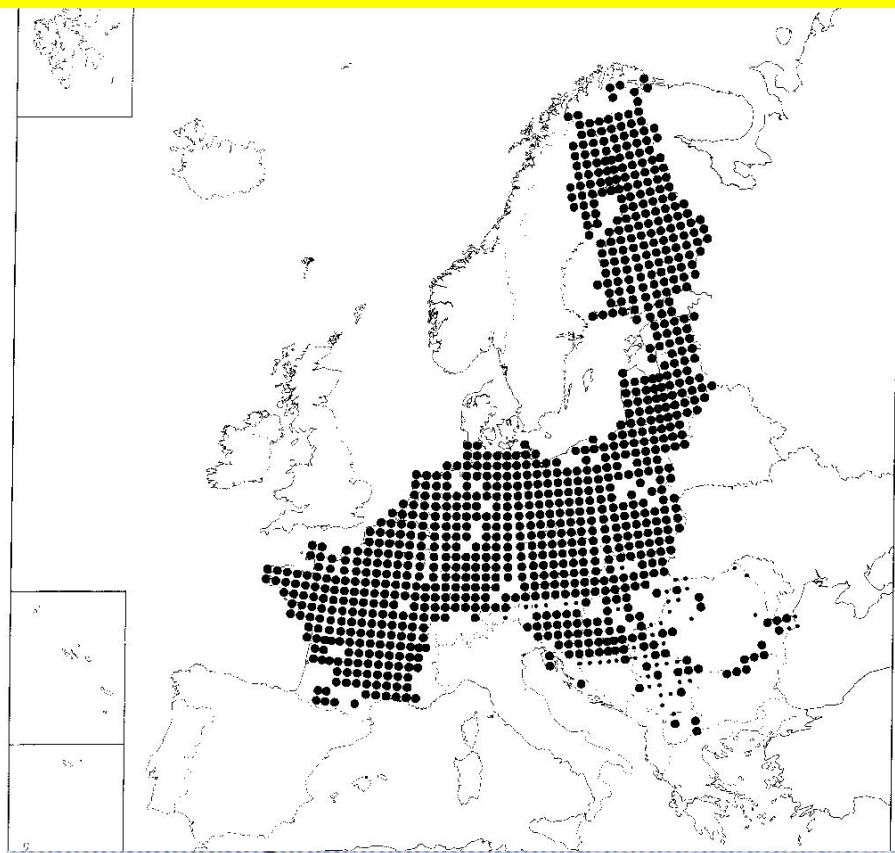

Microtus arvalis (Pallas, 1778)

- hraboš polní

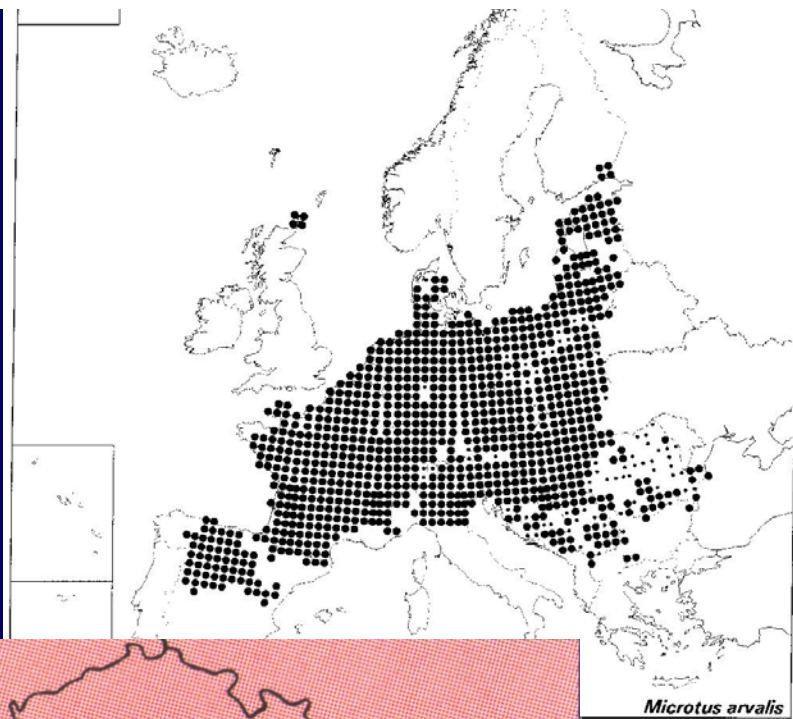

Microtus arvalis

Microtus agrestis (Linnaeus, 1761)

- hraboš mokřadní

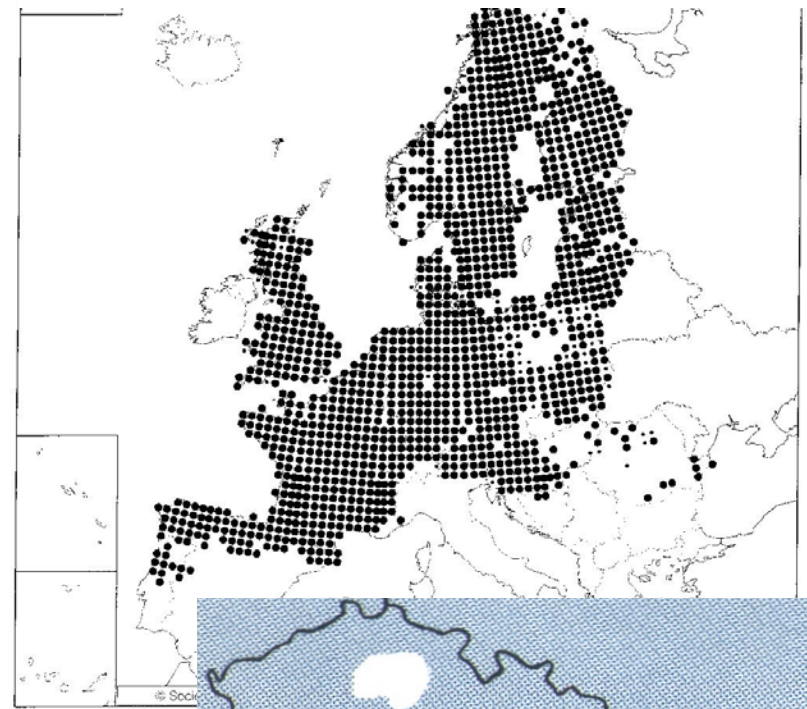

Microtus oeconomus (Pallas, 1776)

- hraboš hospodárný

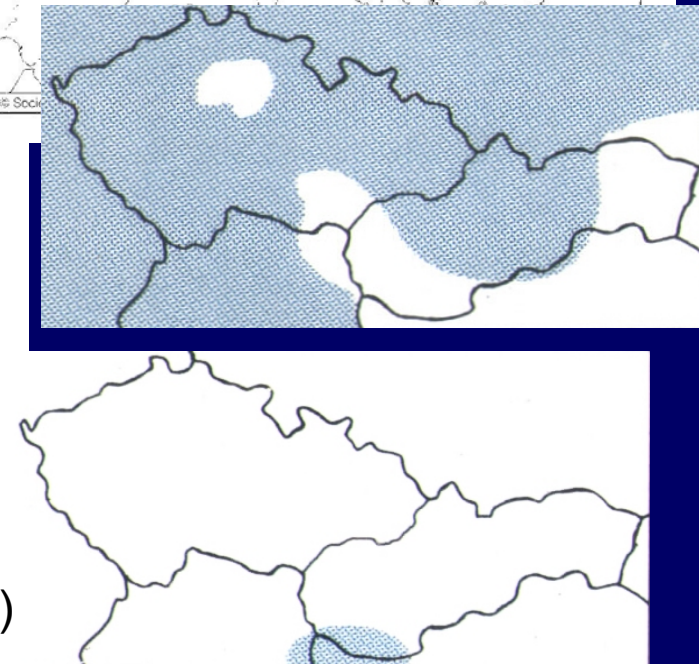
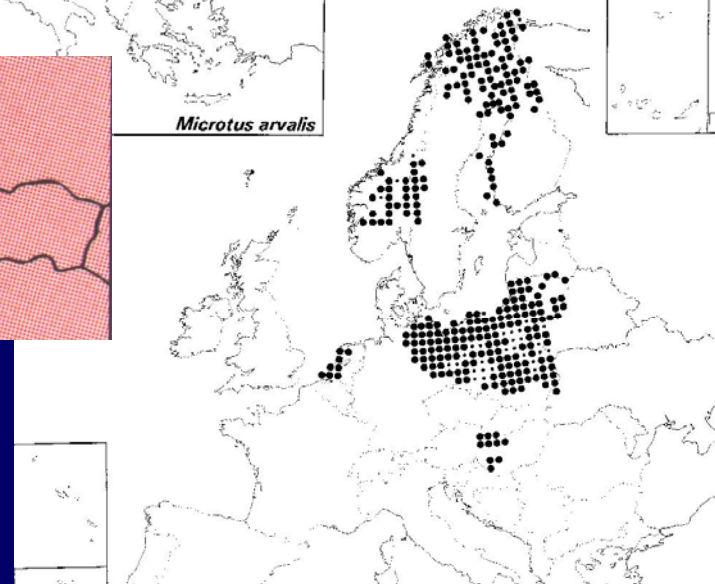

Microtus subterraneus
(de Sélys-Longchamps, 1836)
- hrabošík podzemní

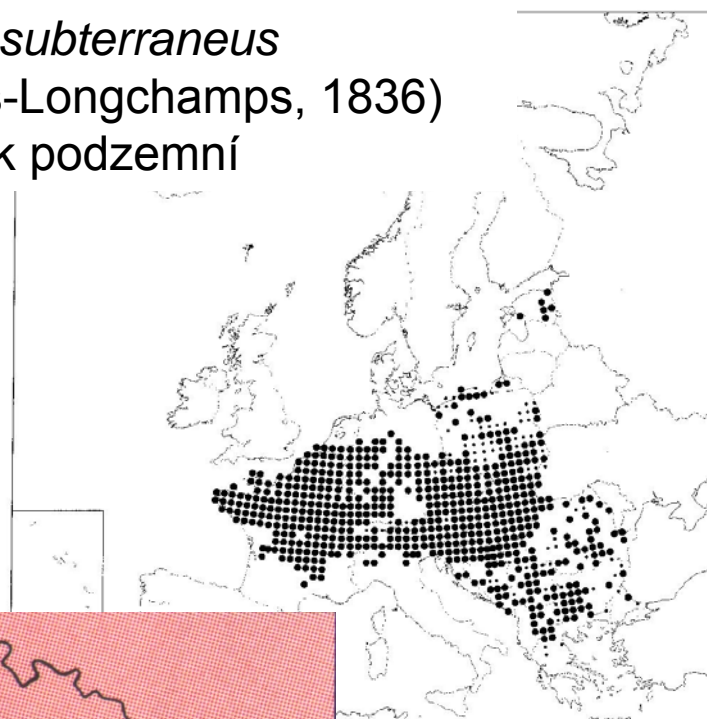

Microtus tatricus (Kratochvíl, 1952)
- hrabošík tatranský



Chionomys nivalis (Martins, 1842)
- hraboš sněžný

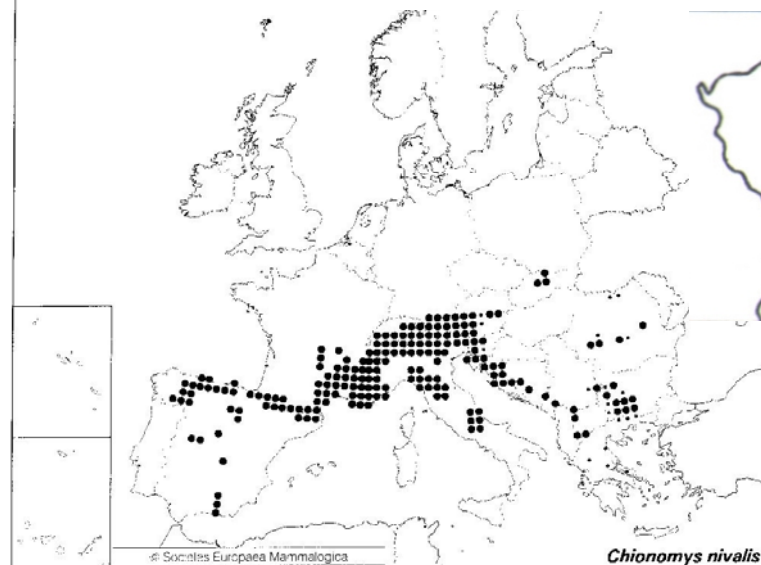

Apodemus flavicollis (Melchior, 1834)
- myšice lesní

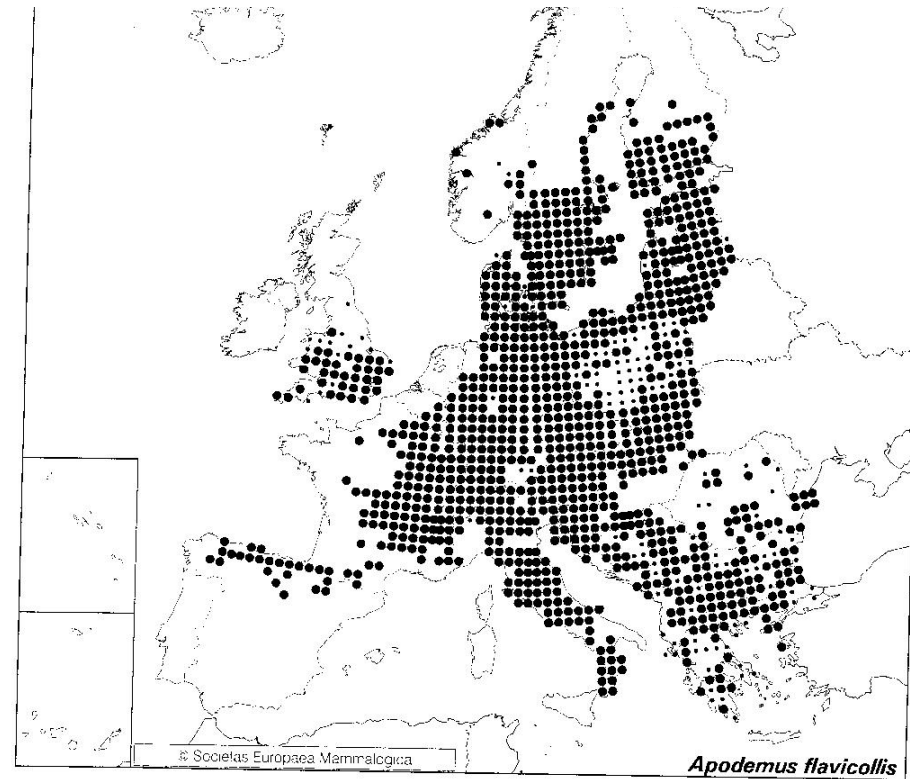

Apodemus flavicollis

Apodemus sylvaticus (Linnaeus, 1758)
- myšice křovinná

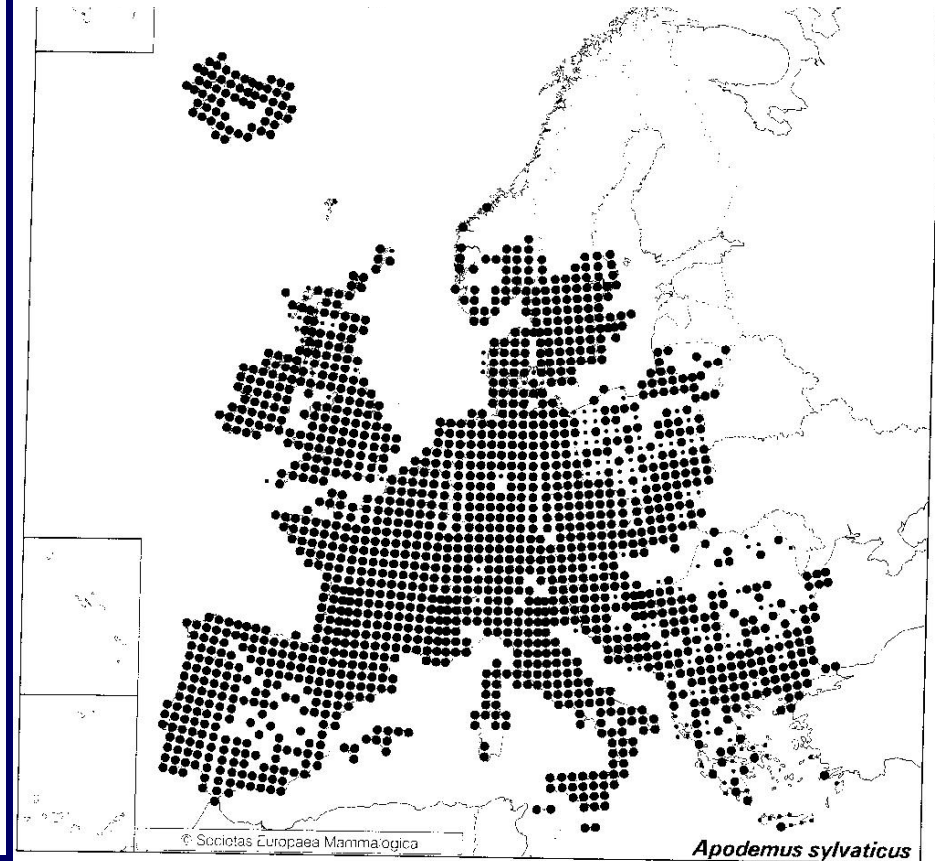

Apodemus sylvaticus

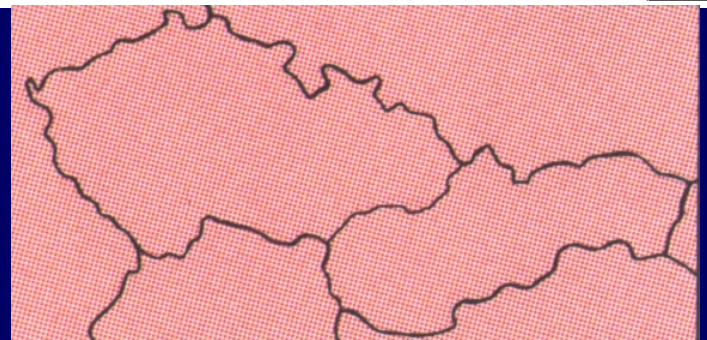
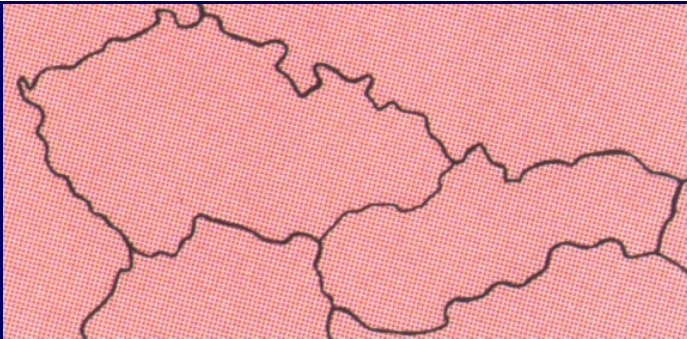

Apodemus agrarius (Pallas, 1771)

- myšice temnopásá

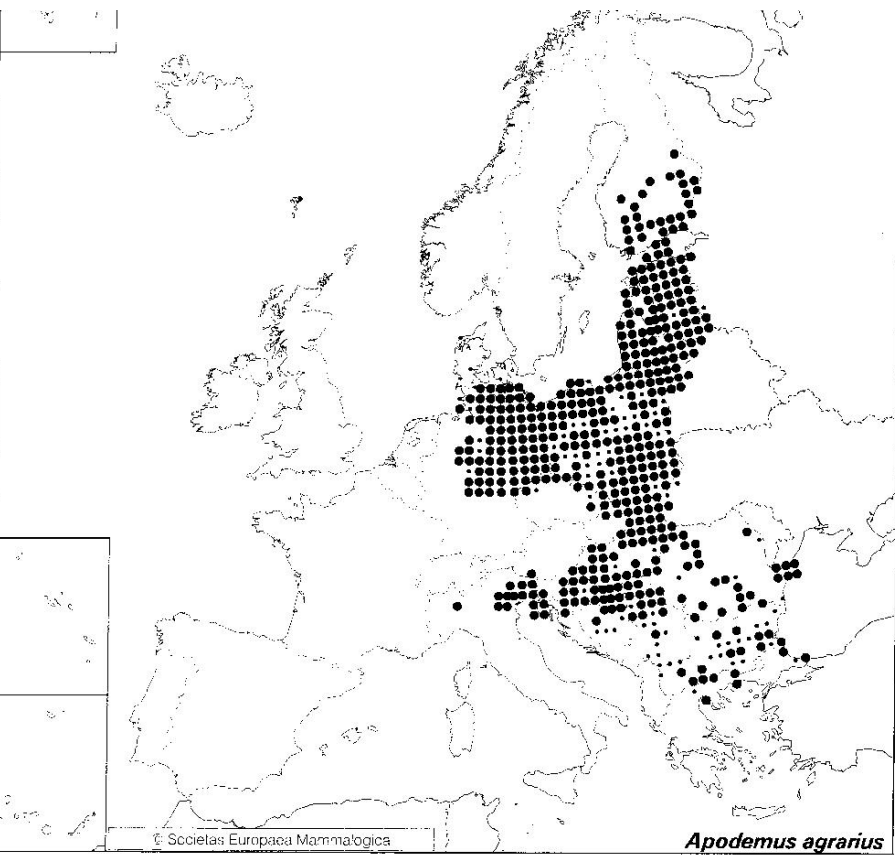

Apodemus microps

Kratochvíl et Rosický, 1952

- myšice malooká

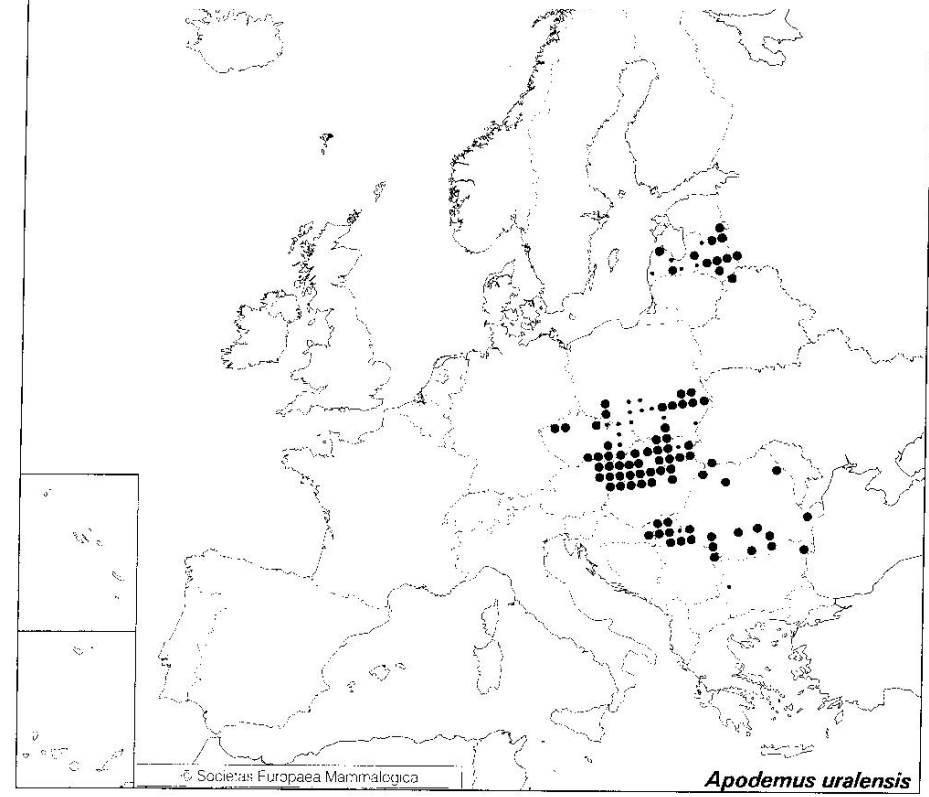

Mus domesticus Ruddy, 1772
- myš západoevropská

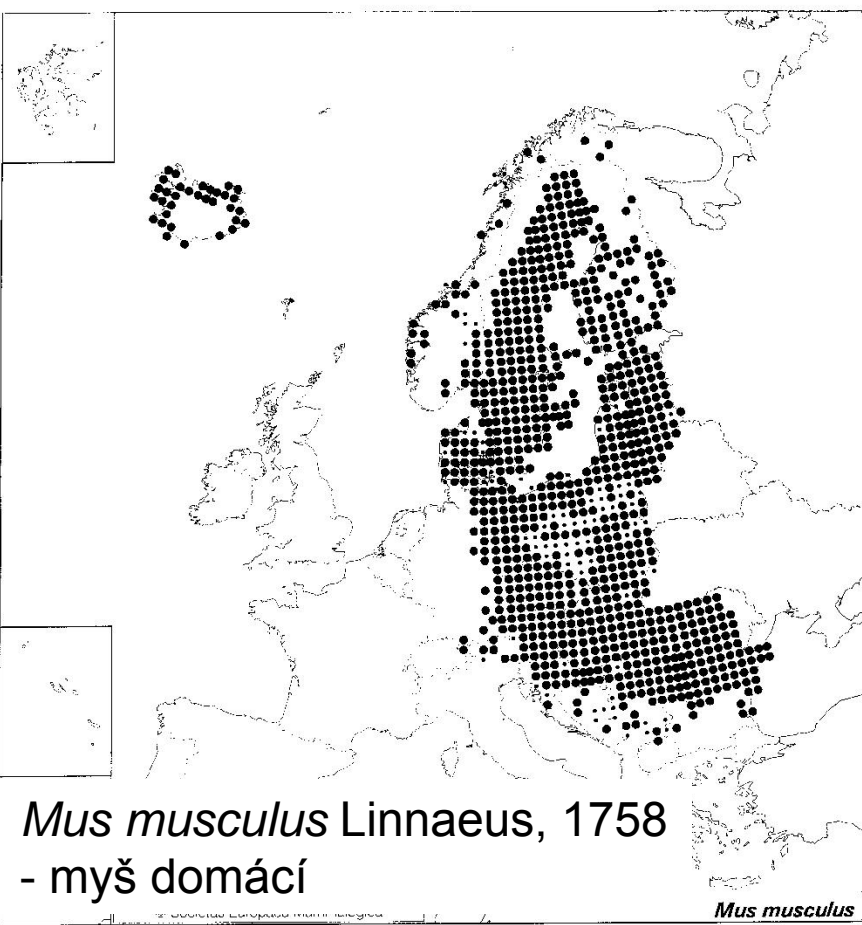
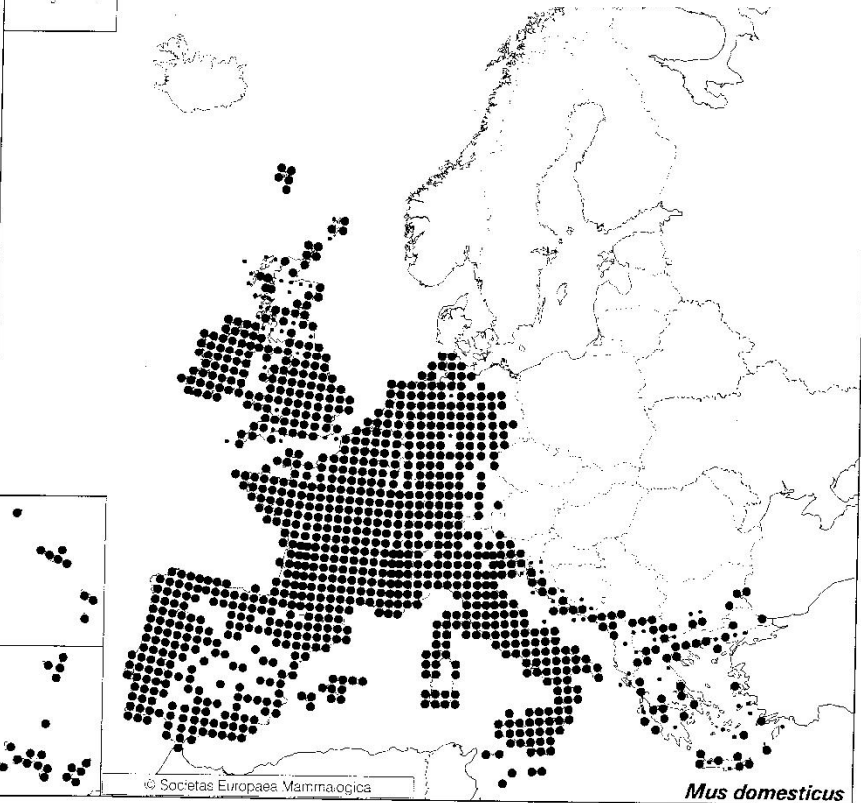

Mus musculus Linnaeus, 1758
- myš domácí

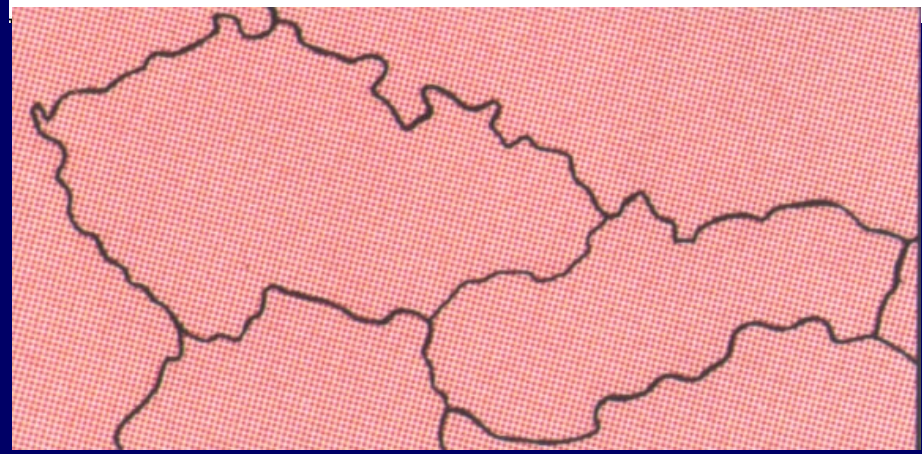

Mus spicilegus Petenyi, 1882
- myš panonská

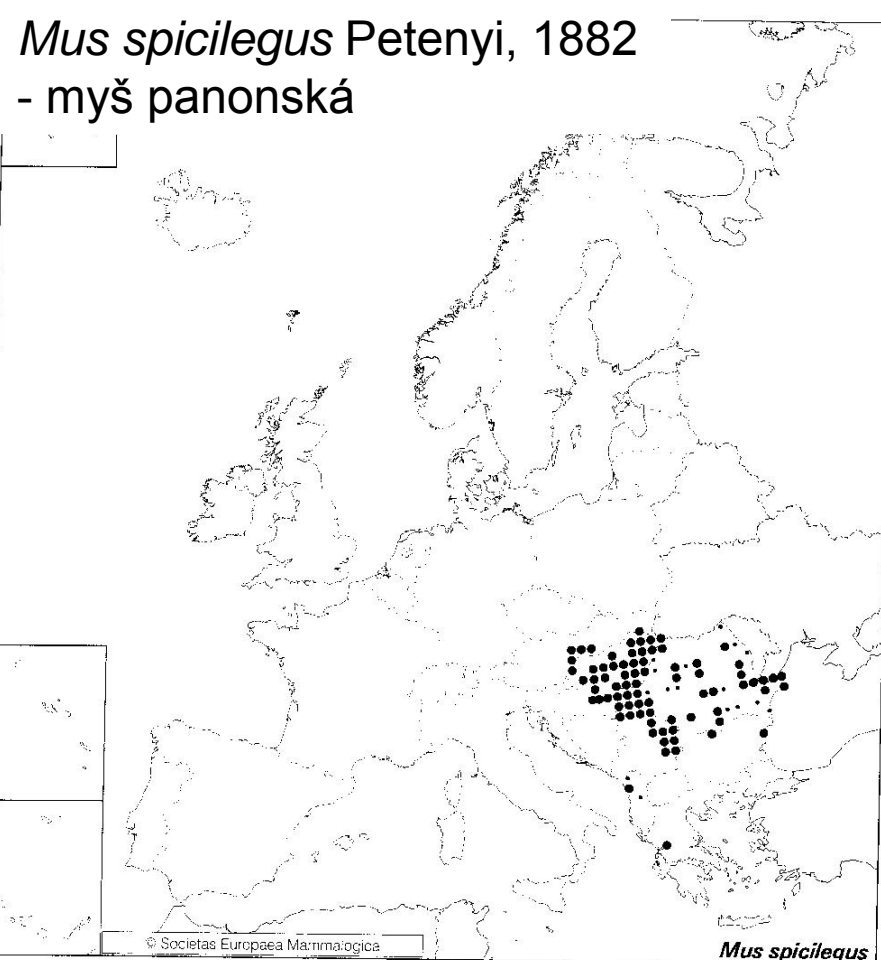

Micromys minutus (Pallas, 1771)
- myška drobná

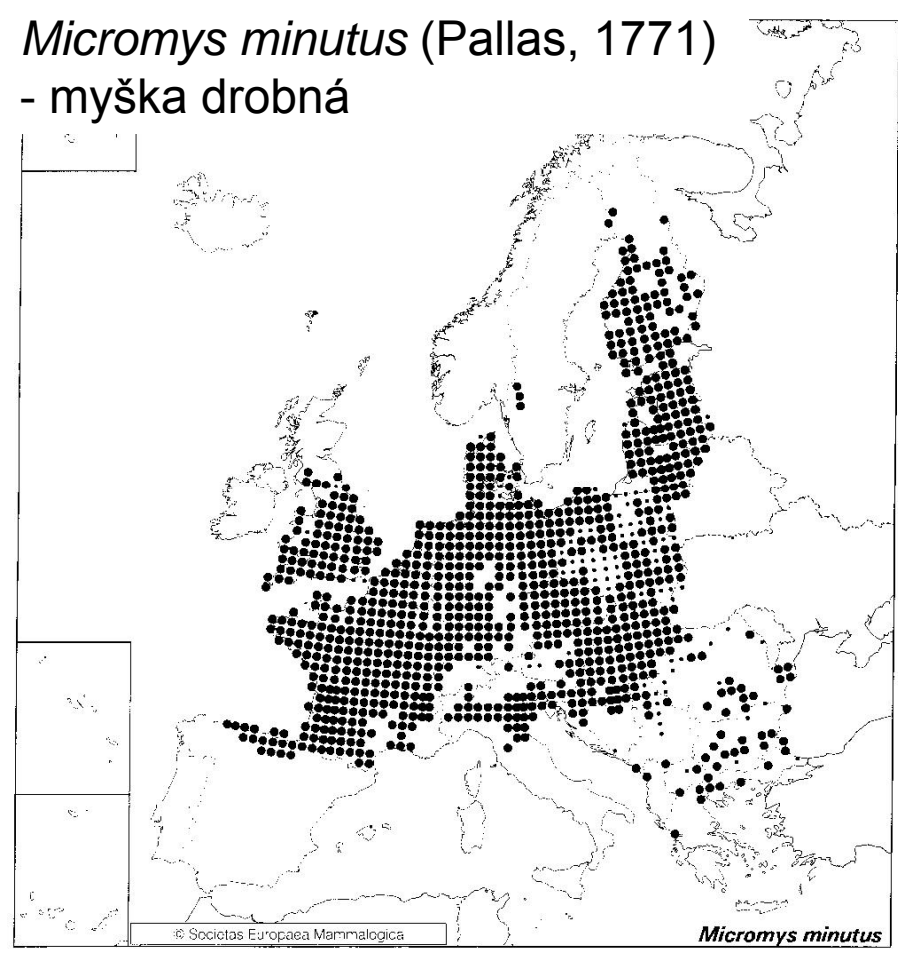

Rattus rattus (Linnaeus, 1758)

- krysa obecná

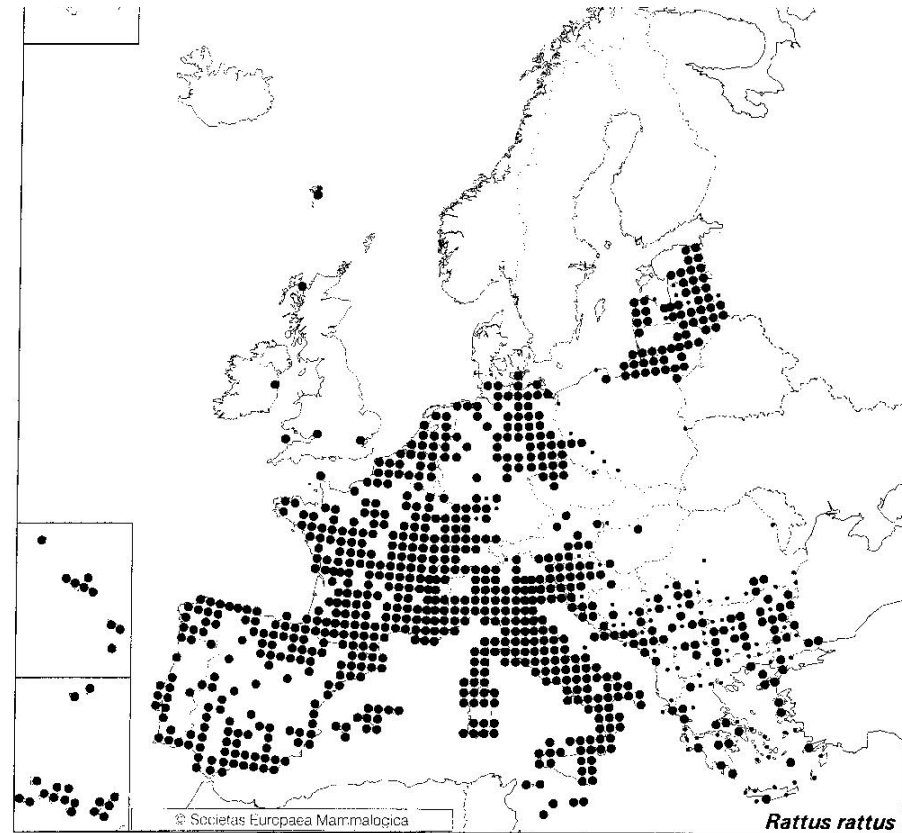

Rattus norvegicus (Berkenhout, 1769)

- potkan

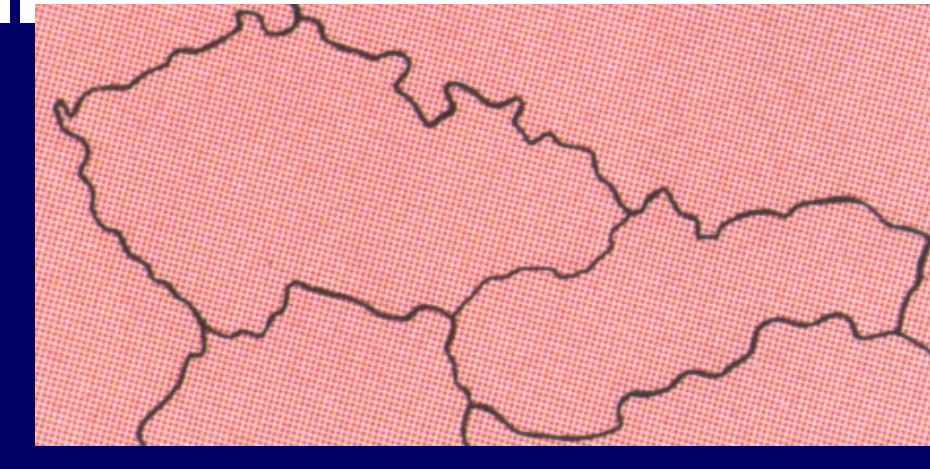
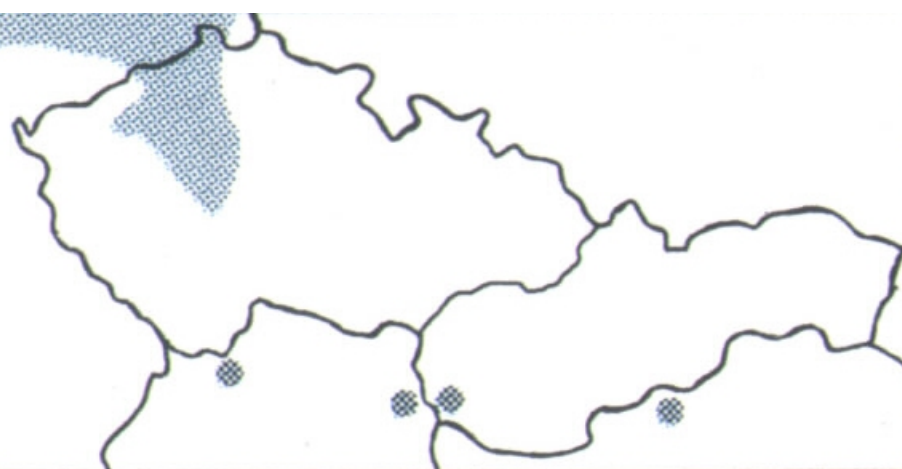
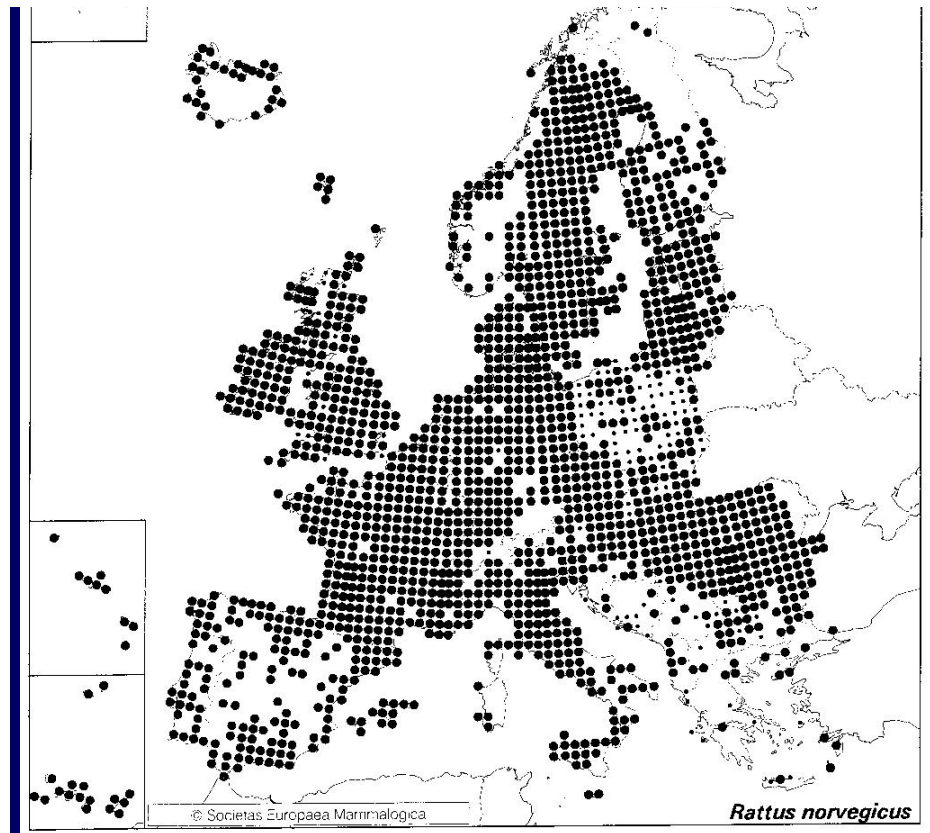

Sicista betulina Pallas, 1779

– myšivka horská

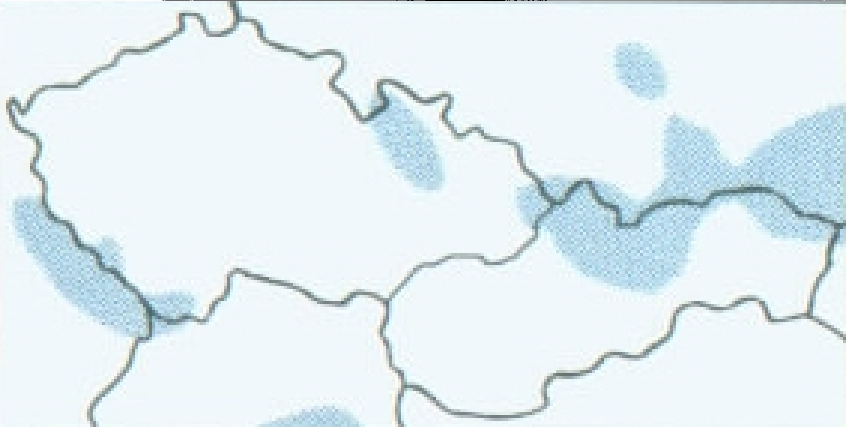
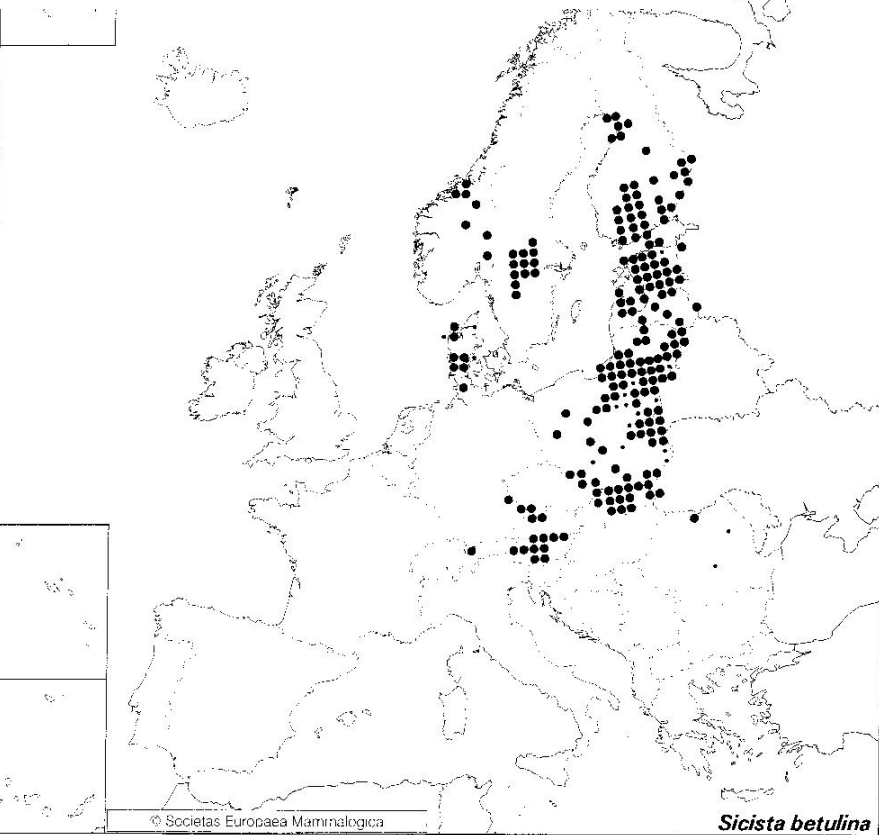

Sicista subtilis (Pallas, 1773)

– myšivka stepní

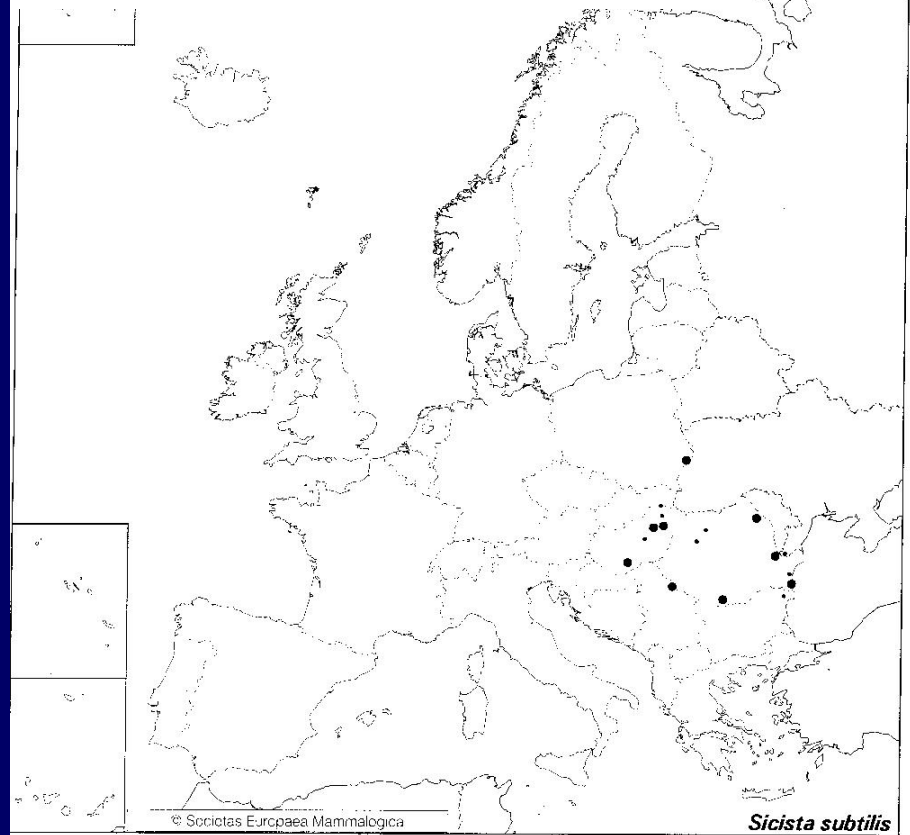

Lagomorpha - zajíci

Leporidae - zajícovití

Lepus europaeus Pallas, 1778 - zajíc polní

Oryctolagus cuniculus (Linnaeus, 1758)

Lepus europaeus Pallas, 1778

- zajíc polní

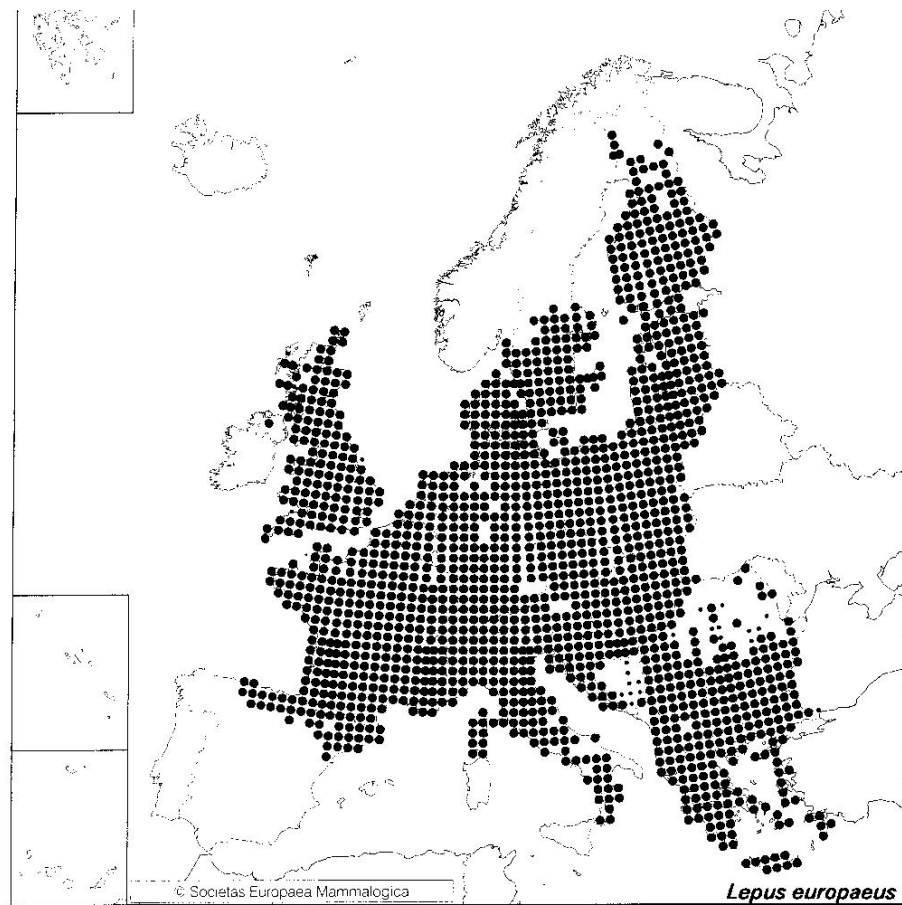

Oryctolagus cuniculus (Linnaeus, 1758)

- králík divoký

