

Fauna obratlovců ČR a SR

8. Aves – Ptáci I

Galliformes, Anseriformes



AVES

Původ: bipední theropodní plazi

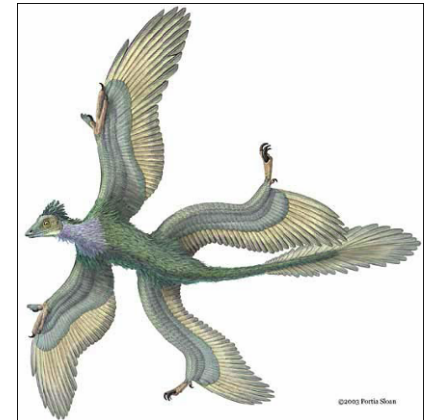
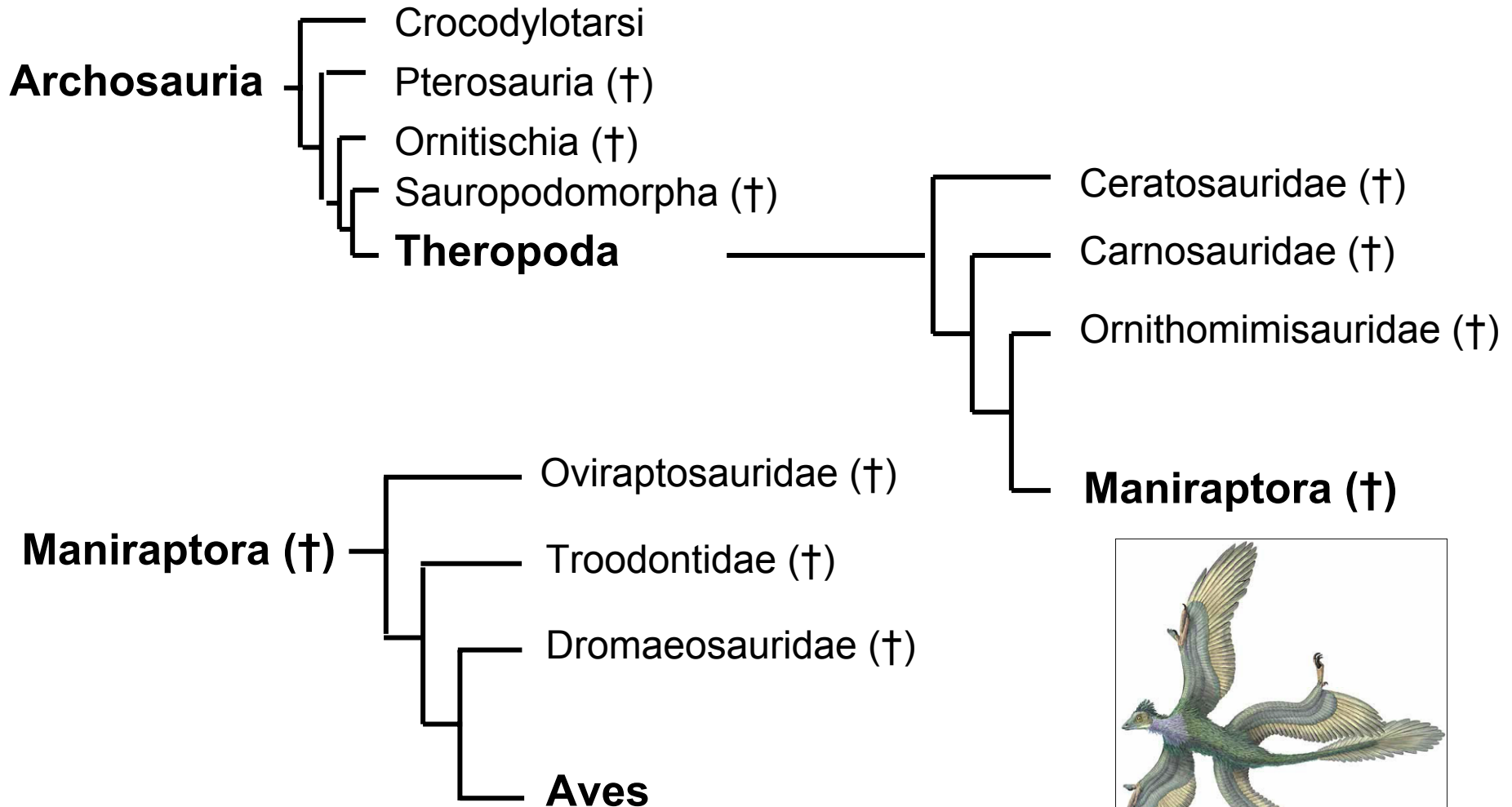

System Aves

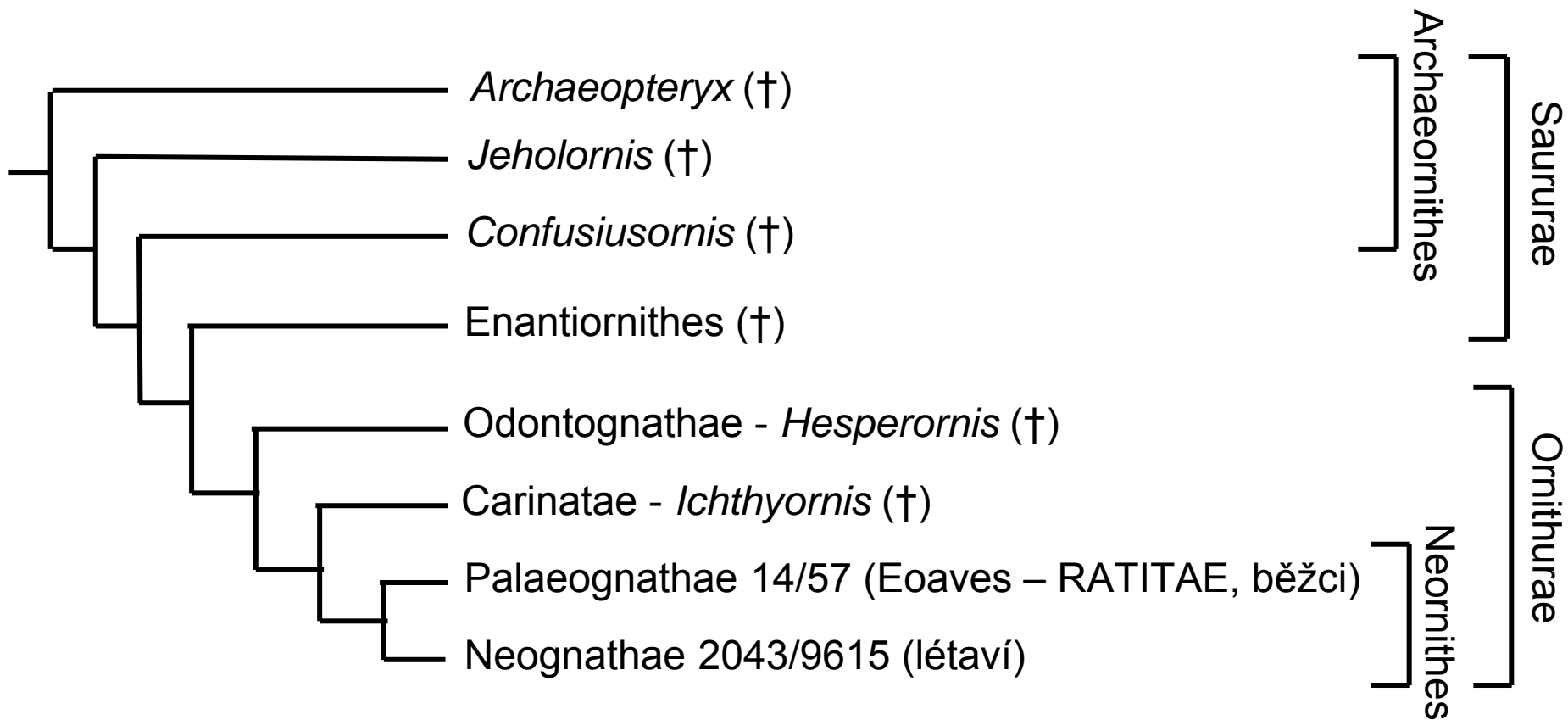

Neornithes (moderní ptáci)

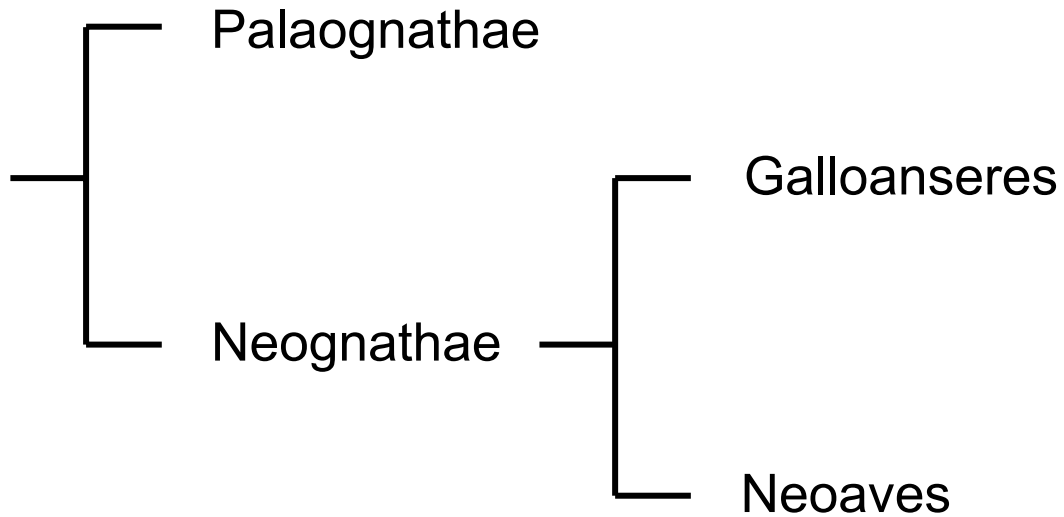

System Neoaves dosud nejednotný, sporná příbuznost a pochybnosti o monofylii některých skupin.

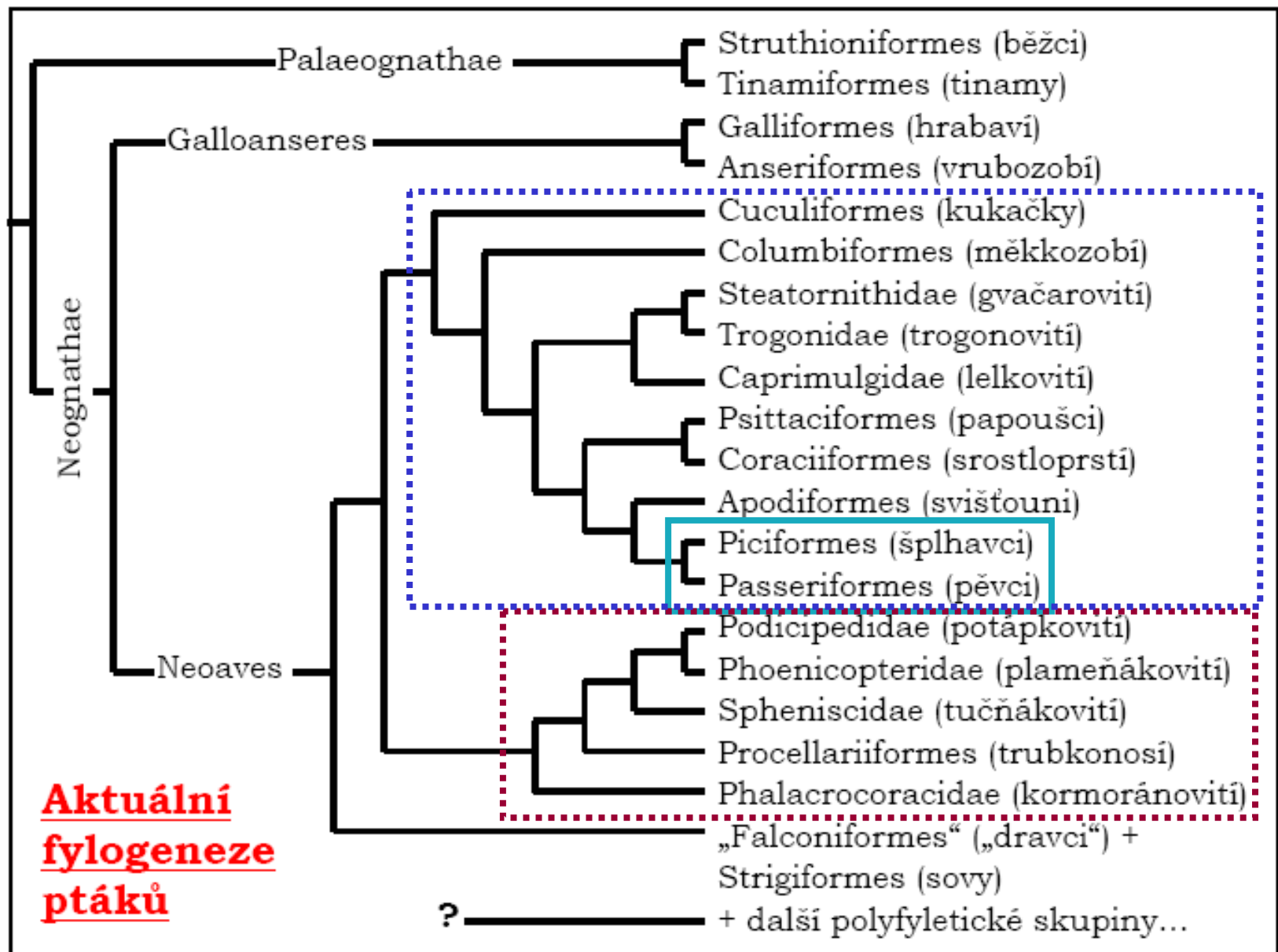

Polyfyletické skupiny: *Pelecaniformes*, *Falconiformes*, *Gruiformes*, *Charadriiformes*, *Ciconiiformes* U nás cca 400 druhů, z toho asi polovina hnízdí.

Body na mapách:

Tmavě fialová – prokázané nebo pravděpodobné hnízdění, kval. hodnocení

Světle fialová – možné hnízdění, kvalitativní hodnocení

Tmavě červená – pravděpodobné hnízdění, semikvantitativní hodnocení

Světle okrová – možné hnízdění, semikvantitativní hodnocení

Šedá – žádné sčítání nebylo pro tento druh v tomto čtverci provedeno

Žádný bod – čtverec byl sčítán, ale daný druh nebyl zaznamenán

Symbols used in table

Pop. min.	- minimum population size (in pairs)
Pop. max.	- maximum population size (in pairs)
M	- males
i	- individuals
+2	- large increase (at least by 50 %)
+1	- small increase (at least by 20 % but less than 50 %)
0	- stable with overall change less than 20 %
-1	- small decrease (at least by 20 % but less than 50 %)
-2	- large decrease (at least by 50 %)
n	- new breeder
f	- fluctuating species (no clear trend)

1973-77: 846 kv. 10x10 km
od 1985: 679 kv. 12x11,1 km
10'v.d. x 6' s.š.

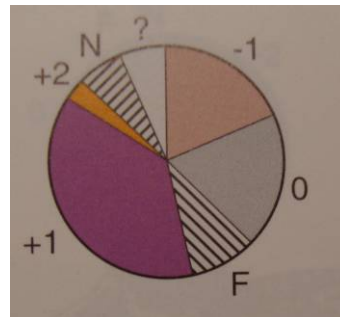
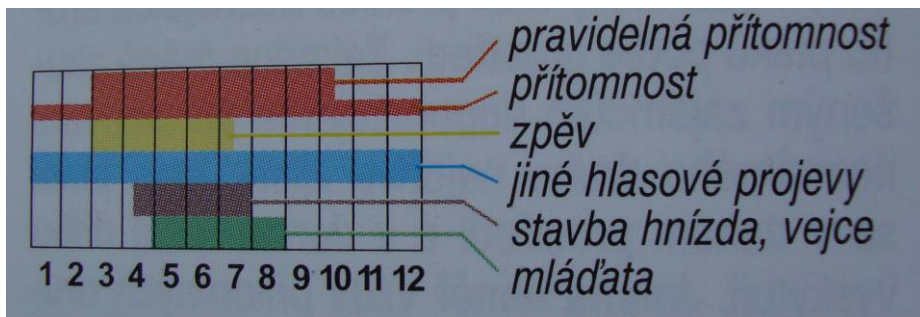

Galliformes - hrabaví

hrabavá noha se silnými tupými drápy

Phasianidae - bažantovití (45/177)

- ostruha, sexuální dimorfismus

tetřev hlušec – *Tetrao urogallus*

tetřívka obecná – *Tetrao tetrix*

jeřábek lesní – *Bonasa bonasia*

koroptev polní – *Perdix perdix*

křepelka polní – *Coturnix coturnix*

bažant obecný – *Phasianus colchicus*

v ČR hnízdí: 6 druhů



Copyright Peritt Turunen



tetřev hluřec – *Tetrao urogallus*

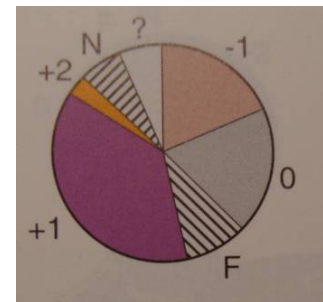
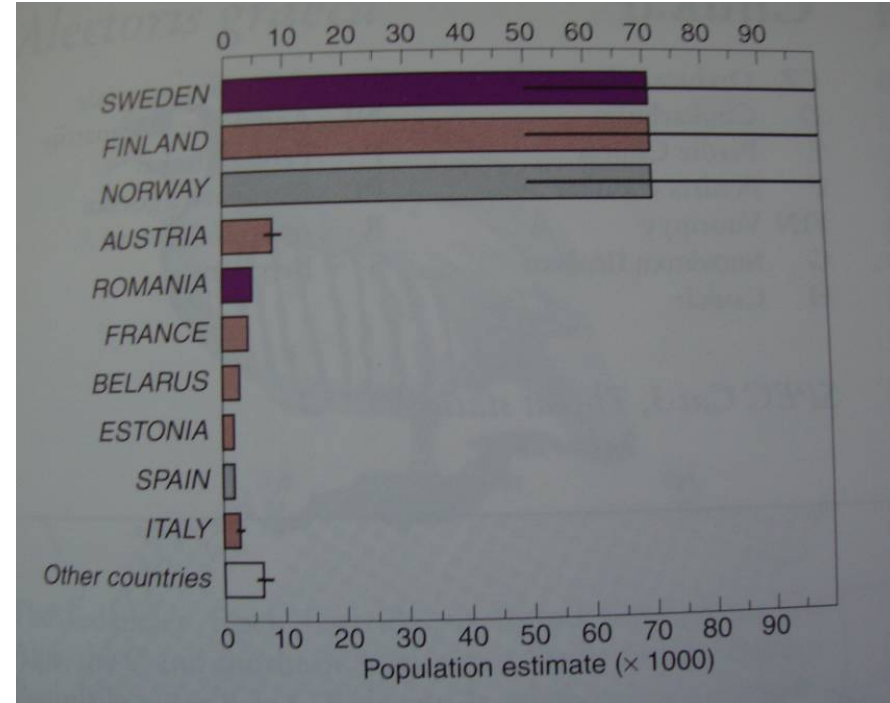
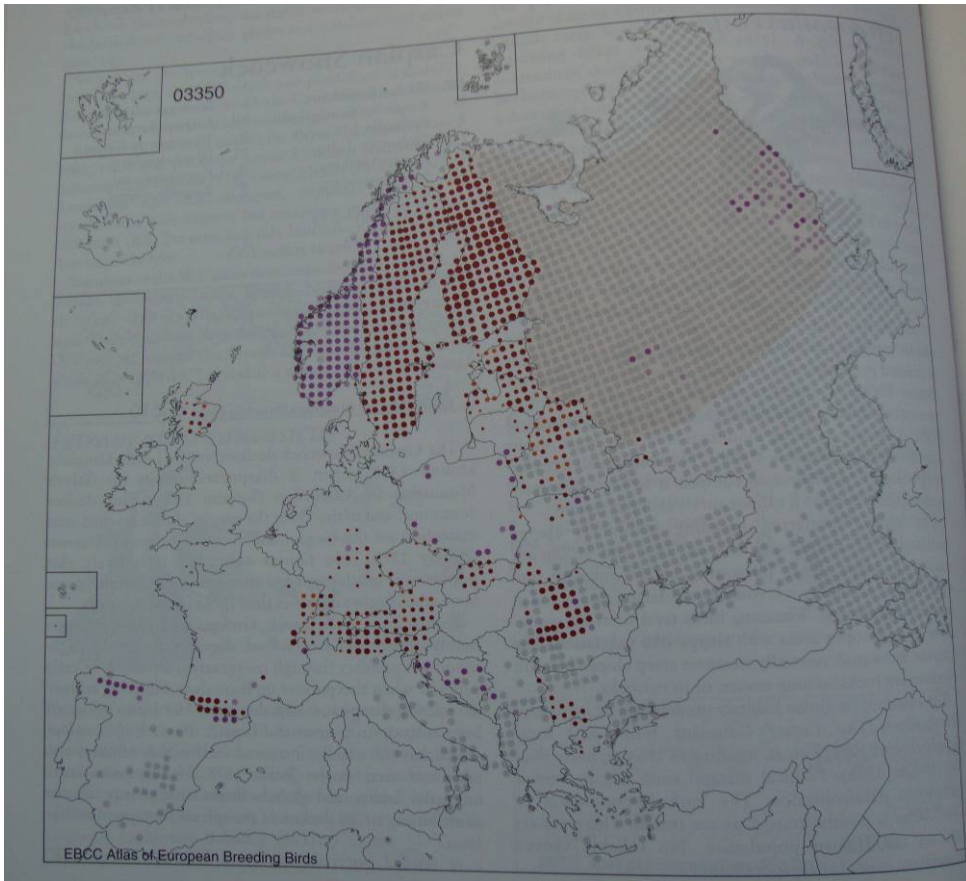

tetřev hlušec – *Tetrao urogallus*

2001-2003

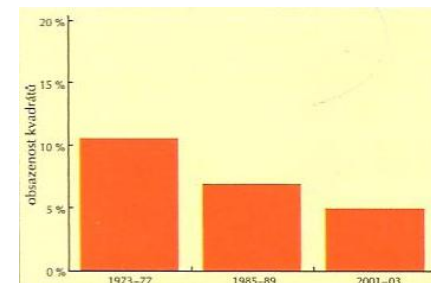
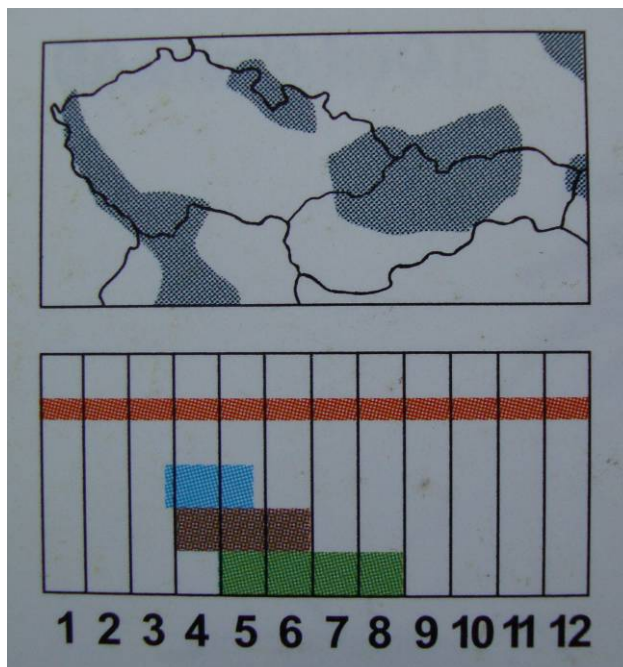
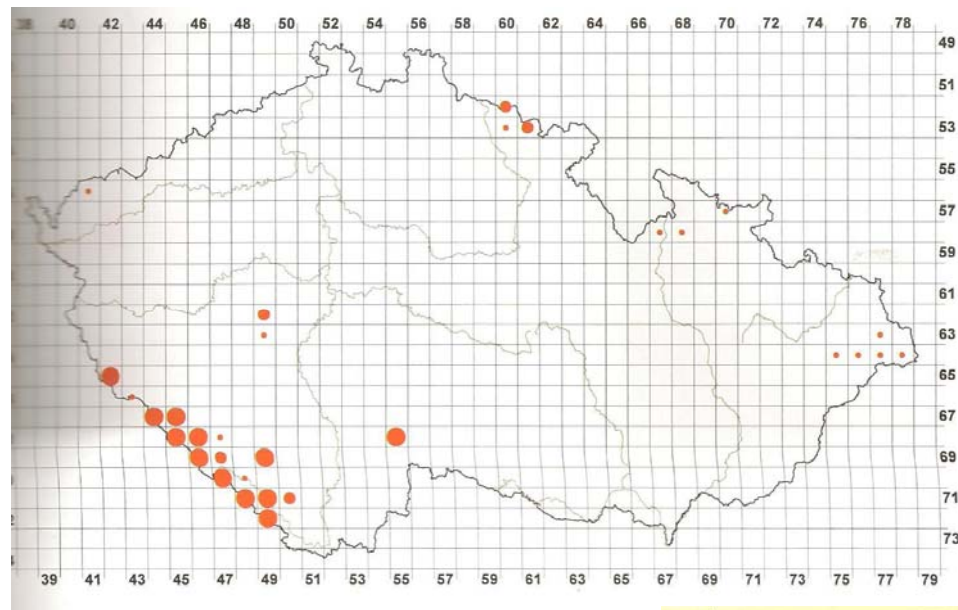
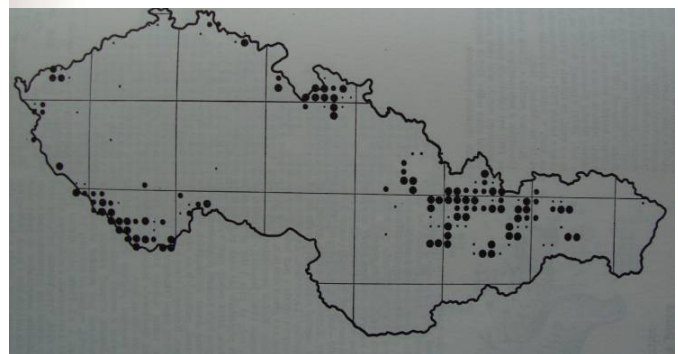
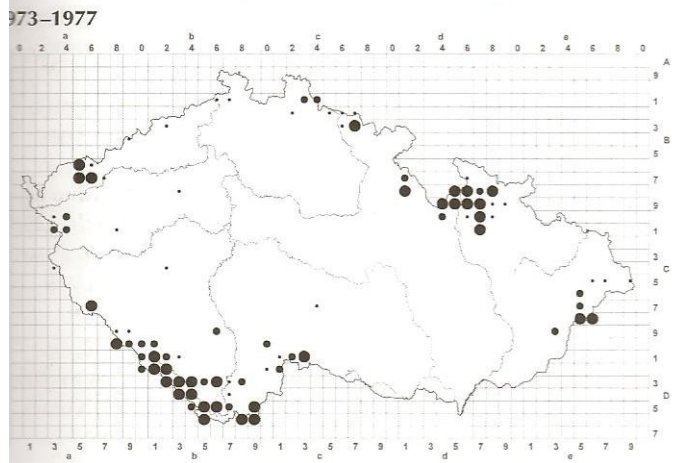
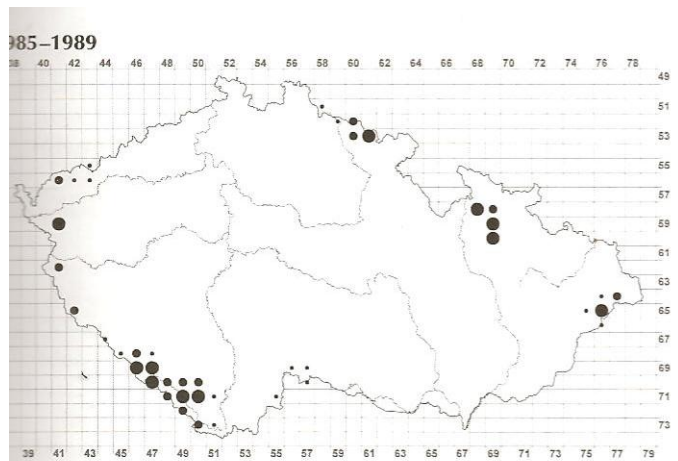

hory po hranici lesa
CR, -, KO - 1

75-100 párů v ČR (2003)
530-700 M – 1973-77
100-150 M – 1985-89
150-200 M – 2001-03

tetřívěk obecný – *Tetrao tetrix*

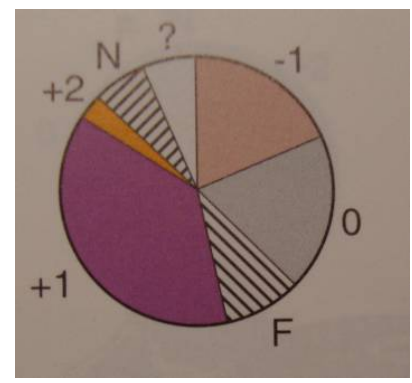
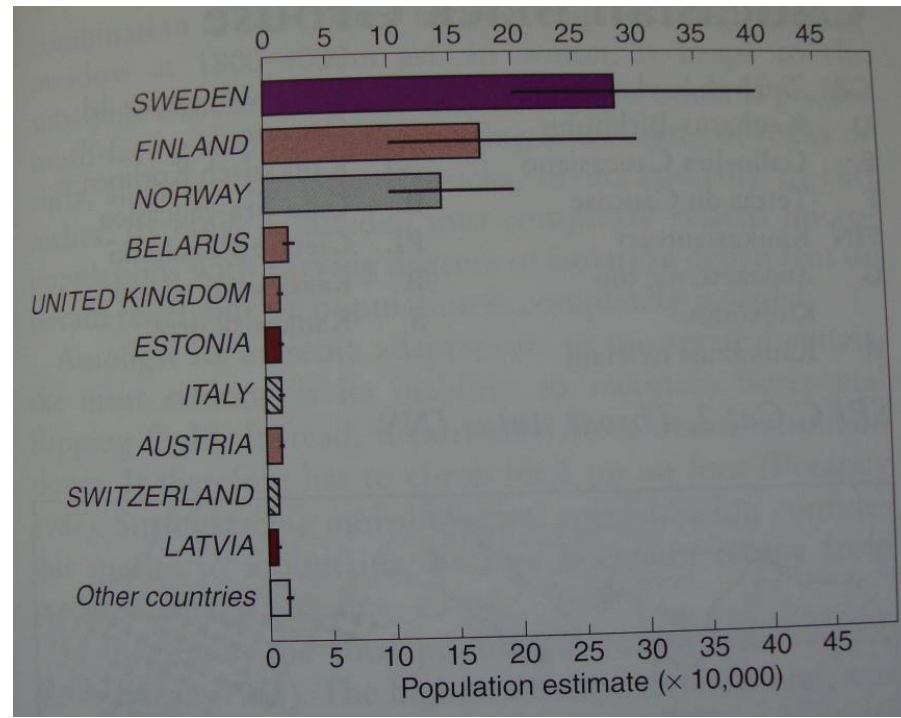
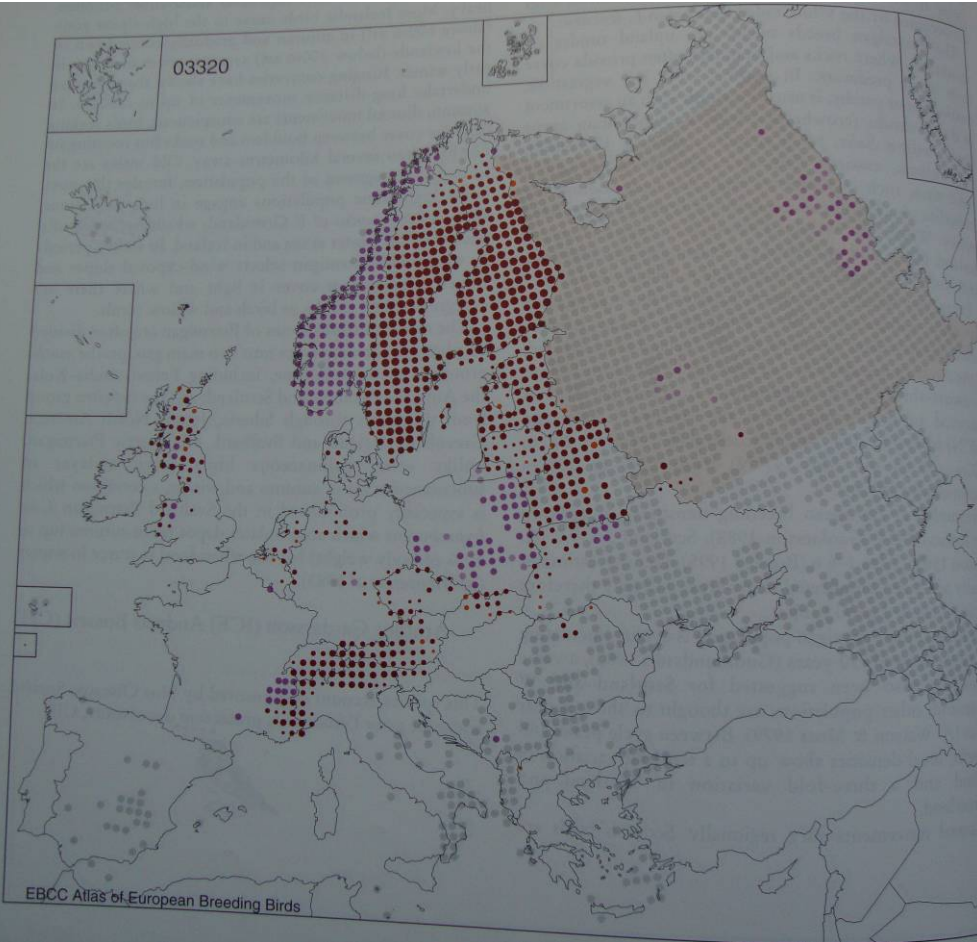

tetřívěk obecný – *Tetrao tetrix*

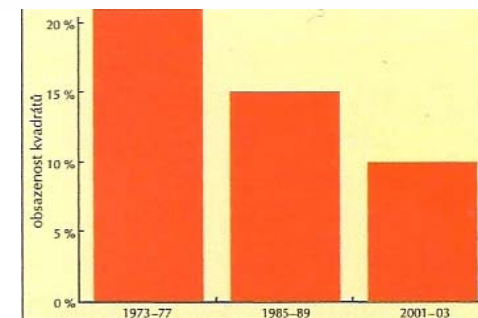
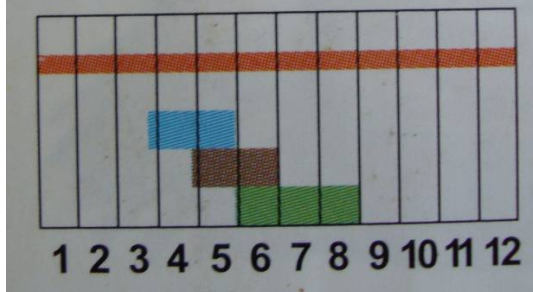
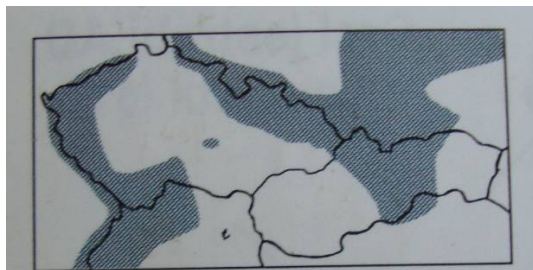
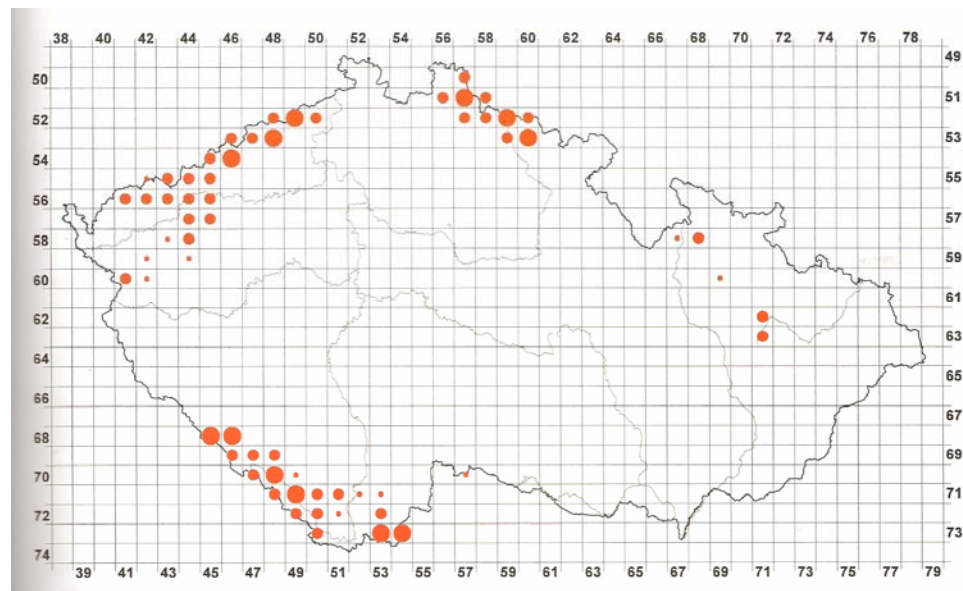
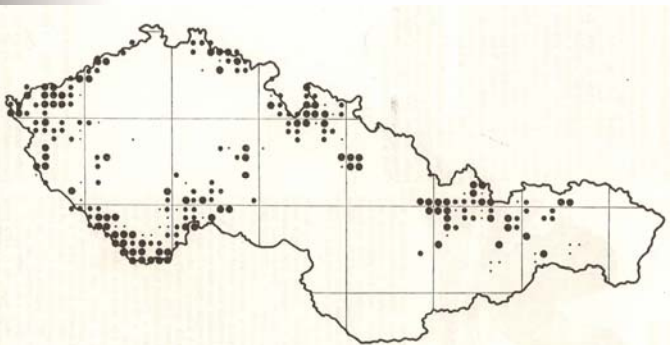
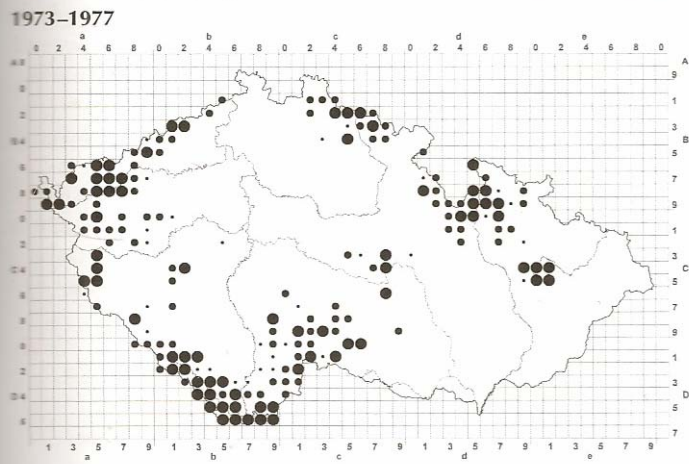
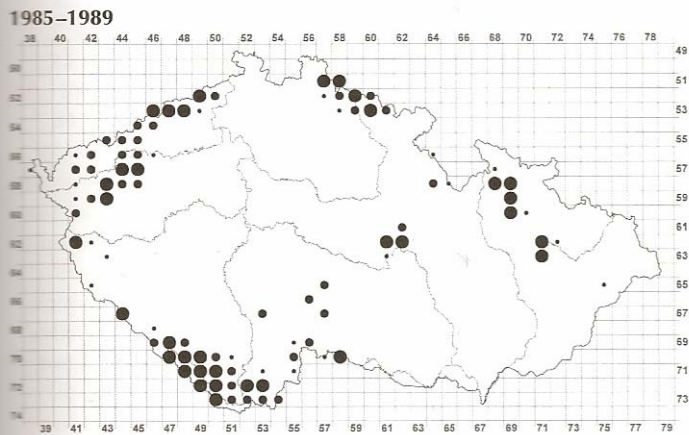

od 500 m n.m. po hranici lesa

EN, -, SO - 2

800 -1000 párů v ČR(2003)

2500-4500 M 1973-77

1100-2200 M 1985-89

800-1000 M 2001-03

jeřábek lesní – *Bonasa bonasia*

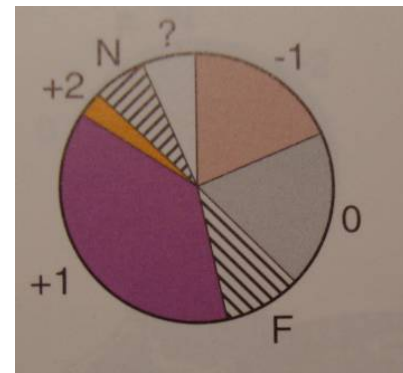
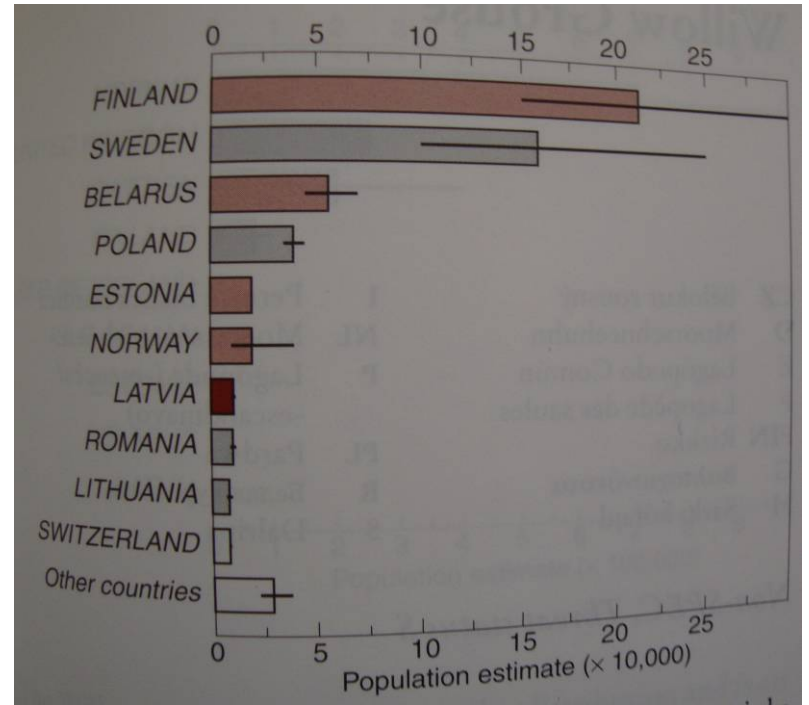
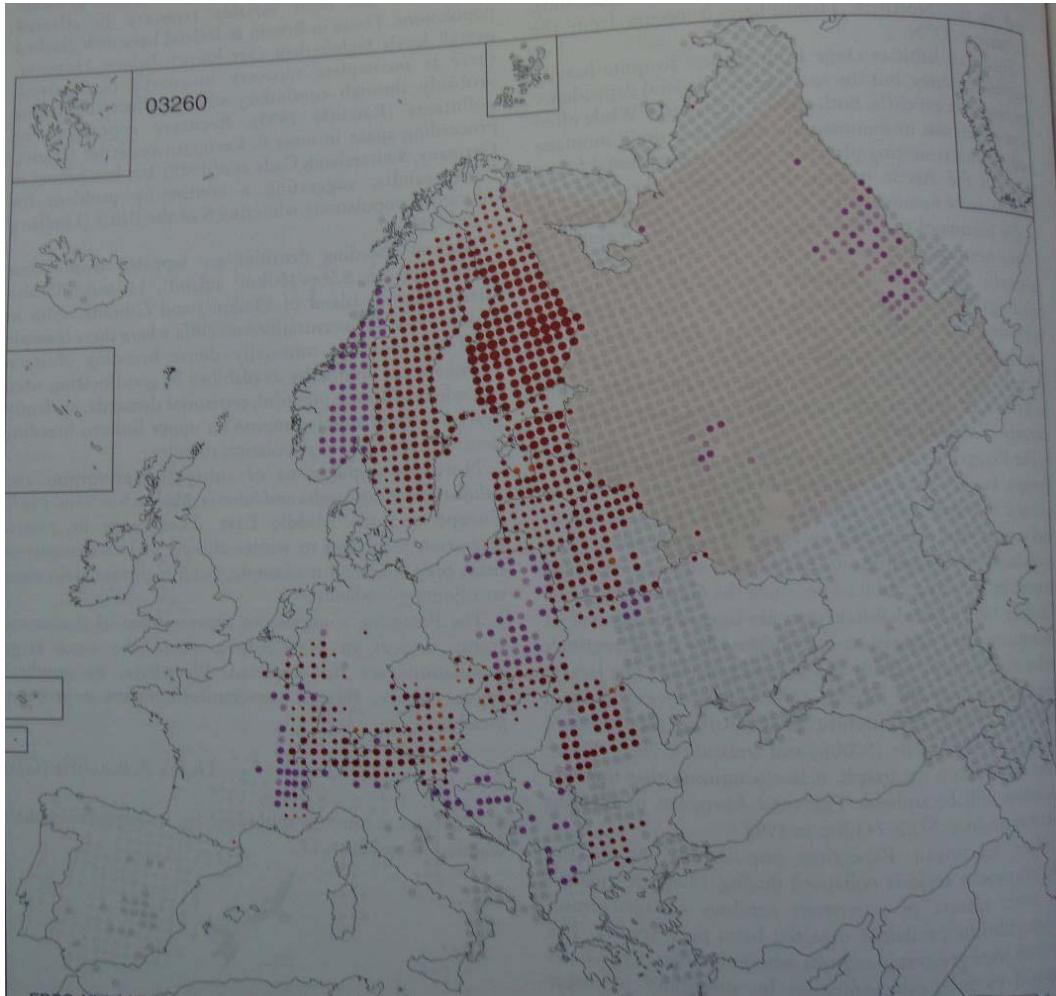

jeřábek lesní – *Bonasa bonasia*

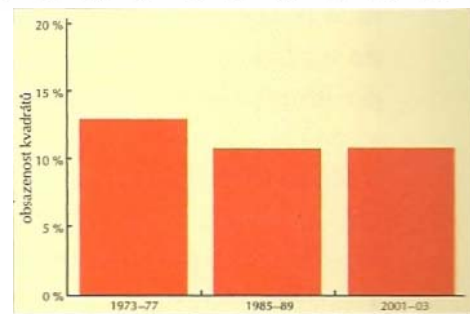
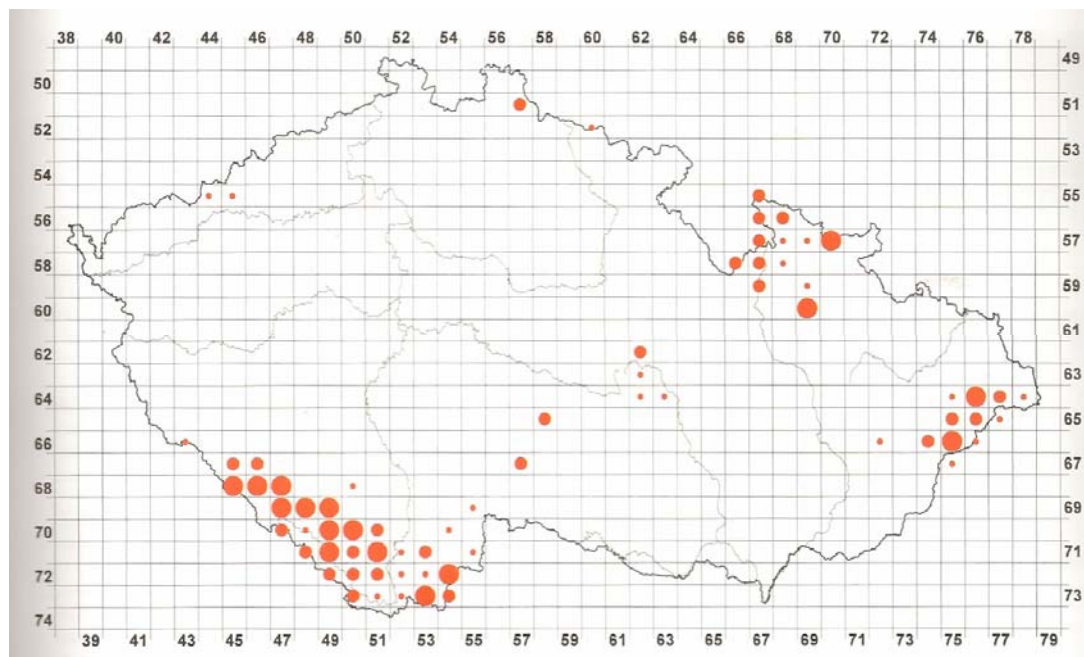
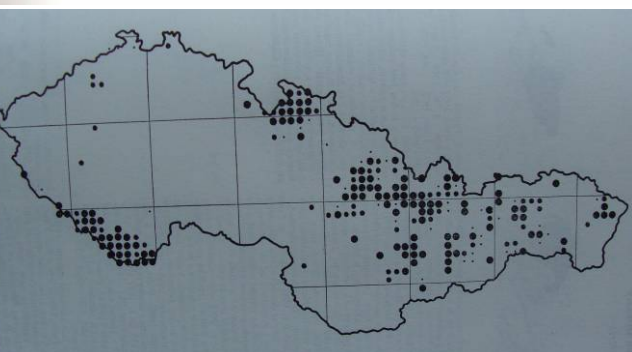
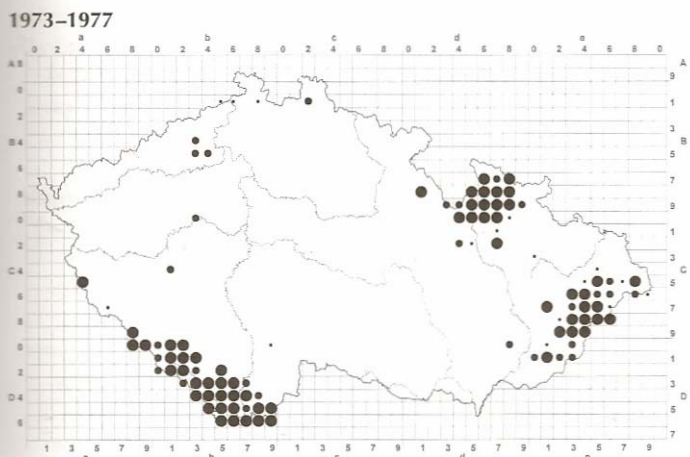
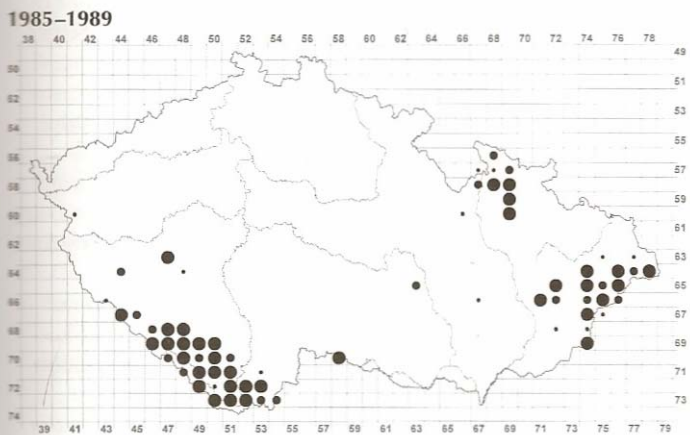

500-800 m n.m.

VU, -, SO **0**

500-800 párů 1973-77

800-1600 1985-1989

900-1800 párů 2001-2003

koroptev polní – *Perdix perdix*

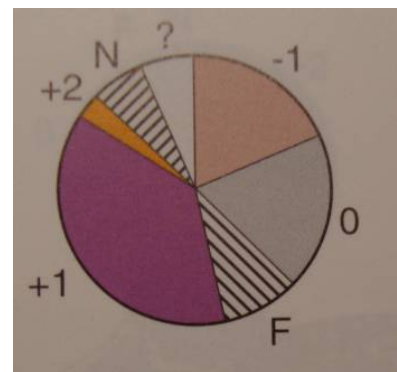
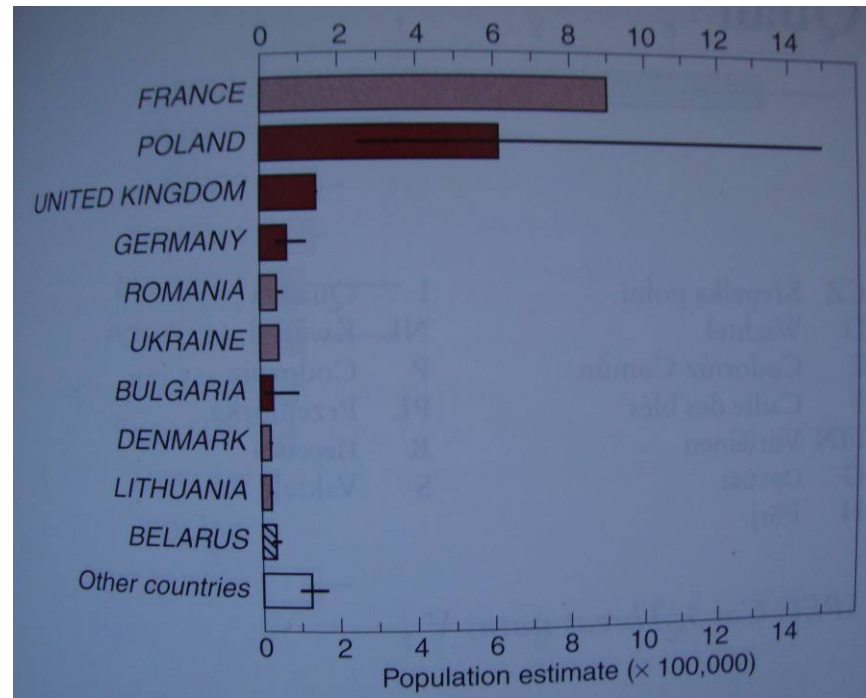
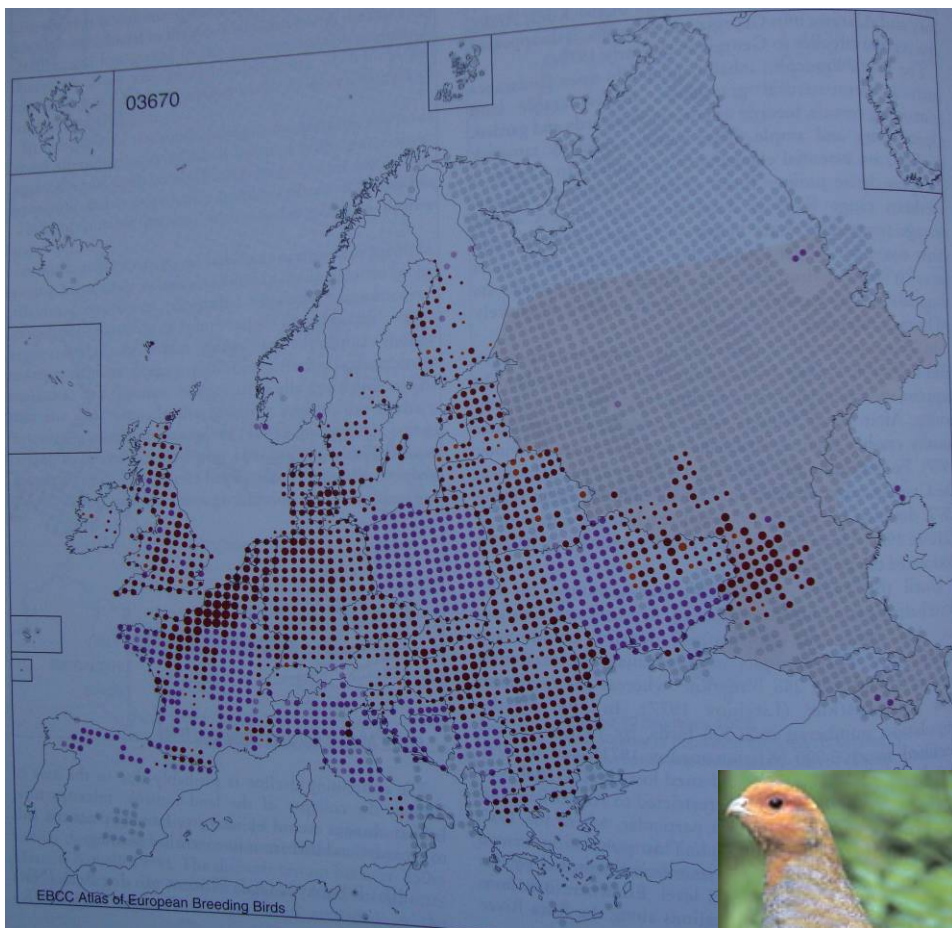

koroptev polní – *Perdix perdix*

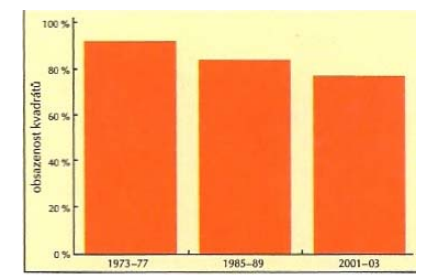
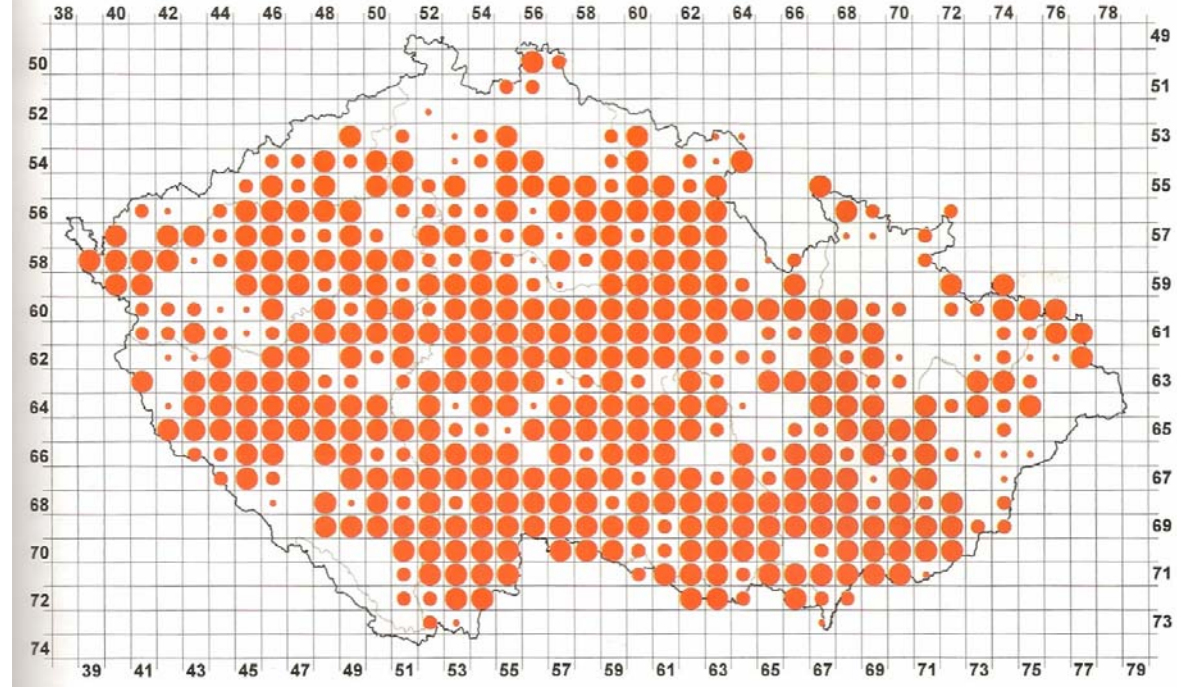
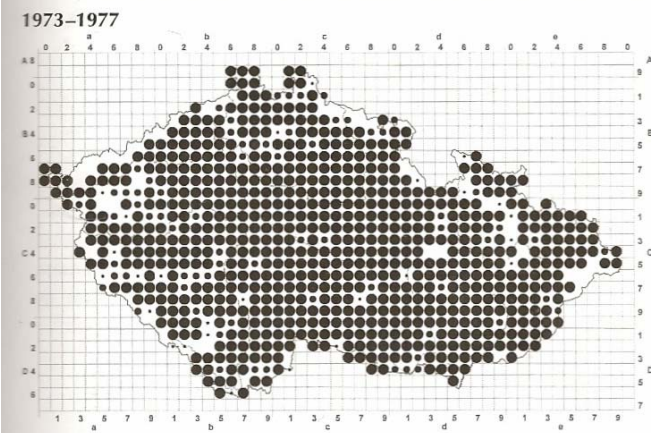
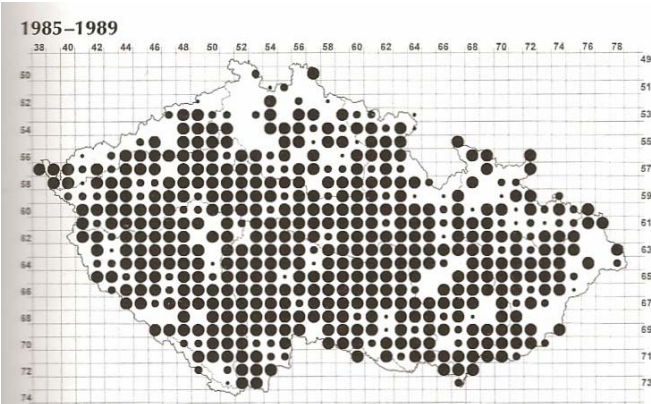

nížiny a teplejší vrchoviny

NT, -, O **1**

9000-18 000 párů v ČR (1985-89)
11 000-2 2000 (2001-2003)

křepelka polní – *Coturnix coturnix*

NT, -, SO

2/f

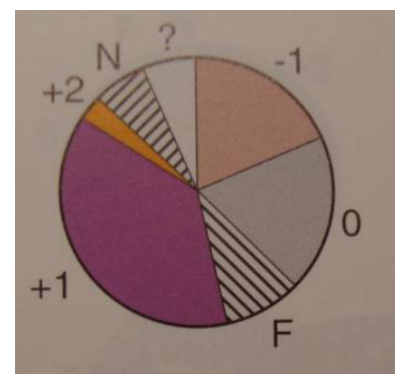
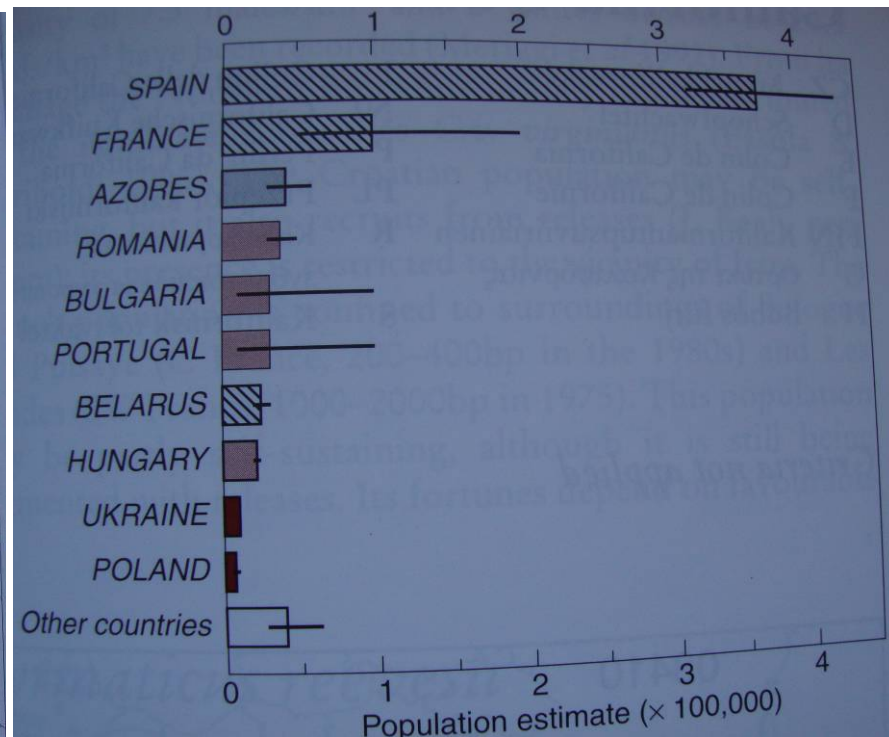
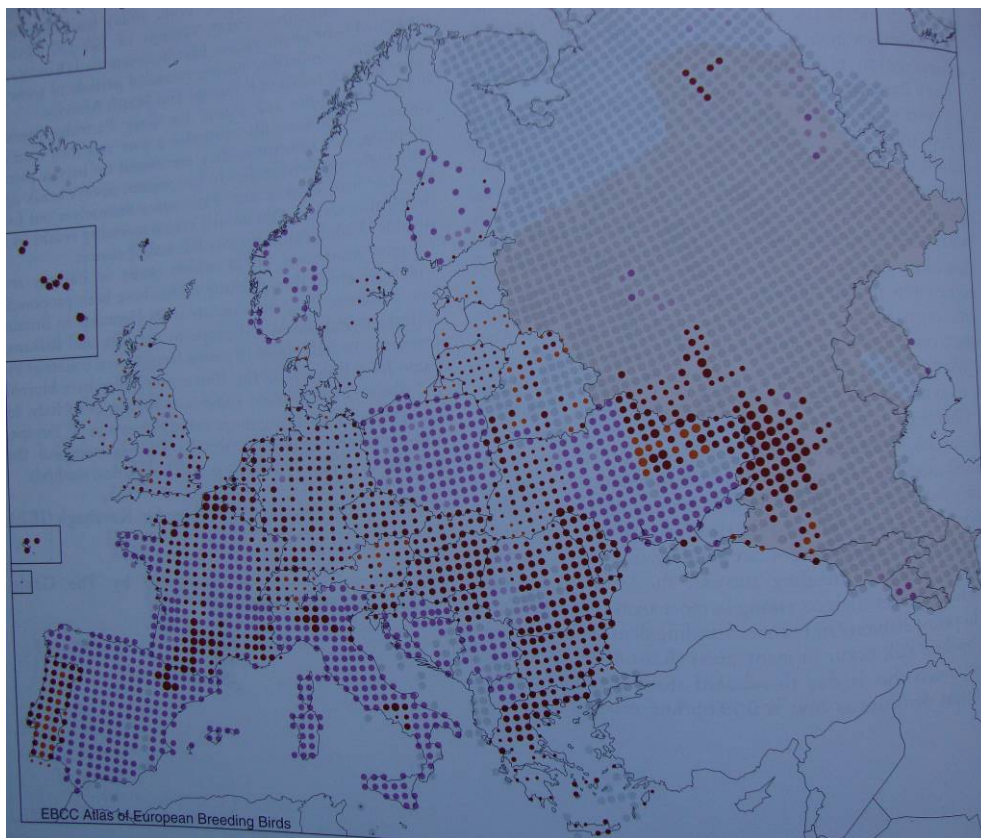

© - josef hlasek
www.hlasek.com
Coturnix coturnix 8722

křepelka polní – *Coturnix coturnix*

1985–1989

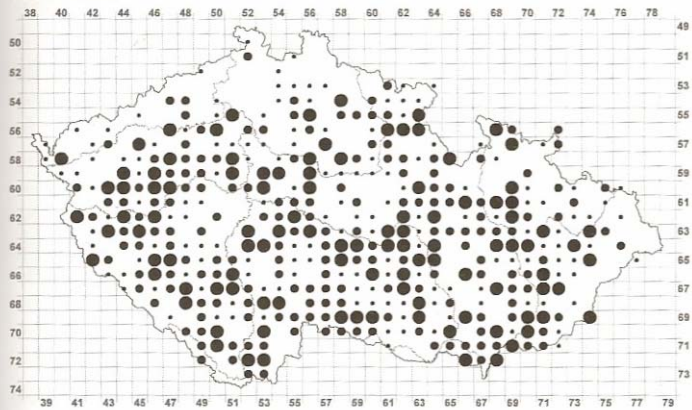

1973–1977

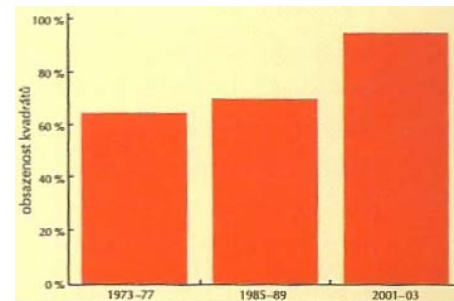
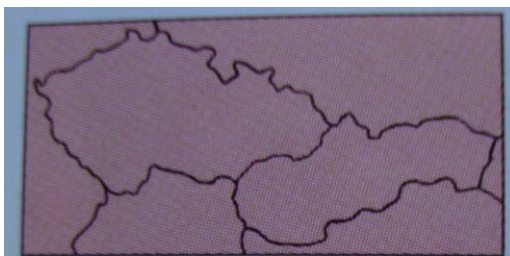
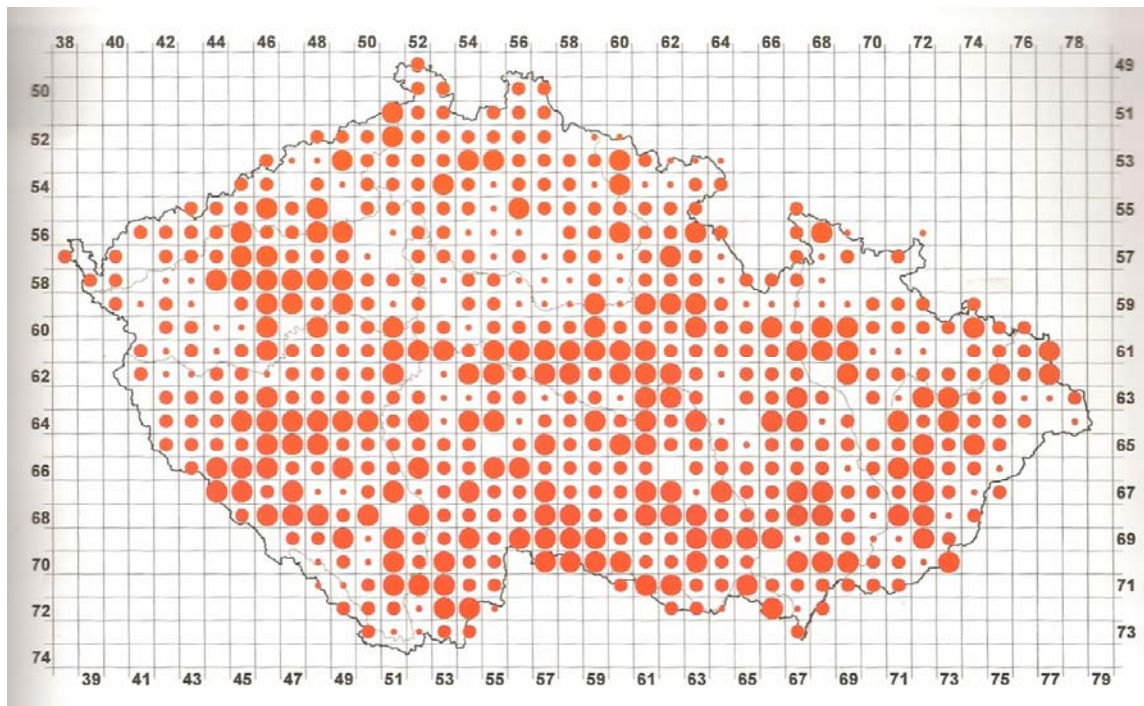
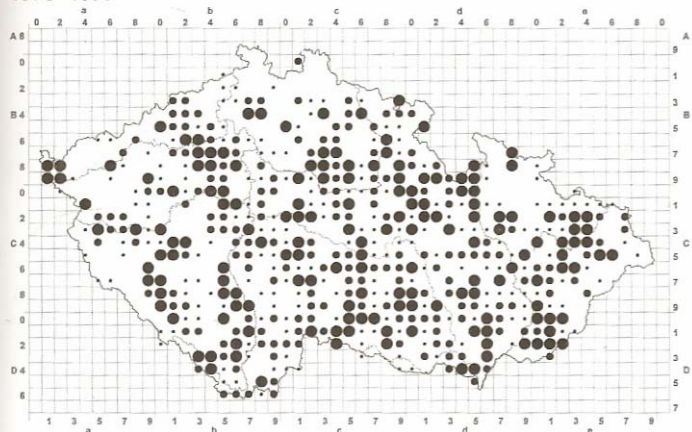

NT, -, SO

2/f

3000-6000 párů v ČR (1985-89)
5000-10 000 (2001-03)

bažant obecný – *Phasianus colchicus*

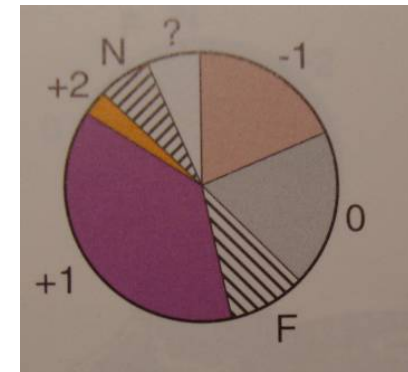
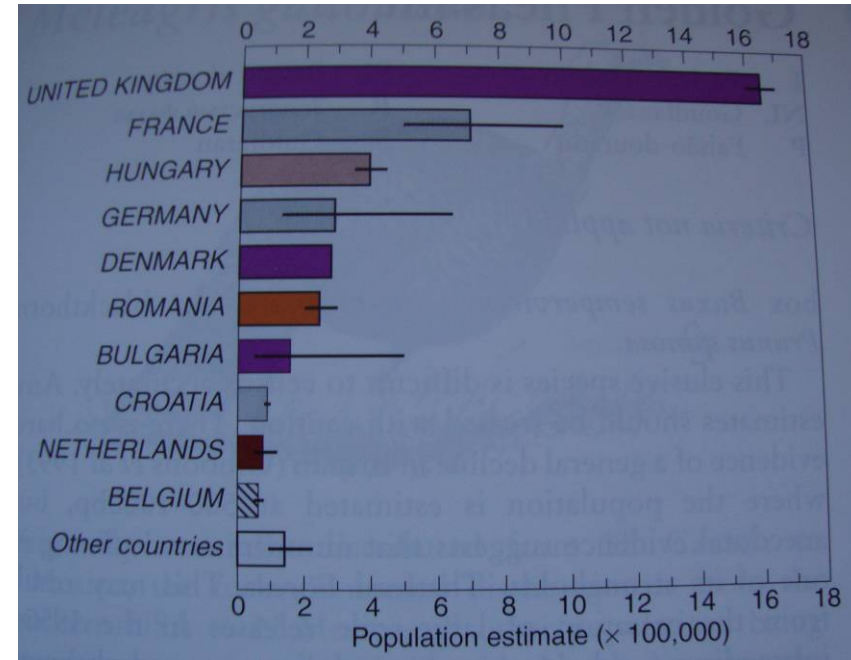
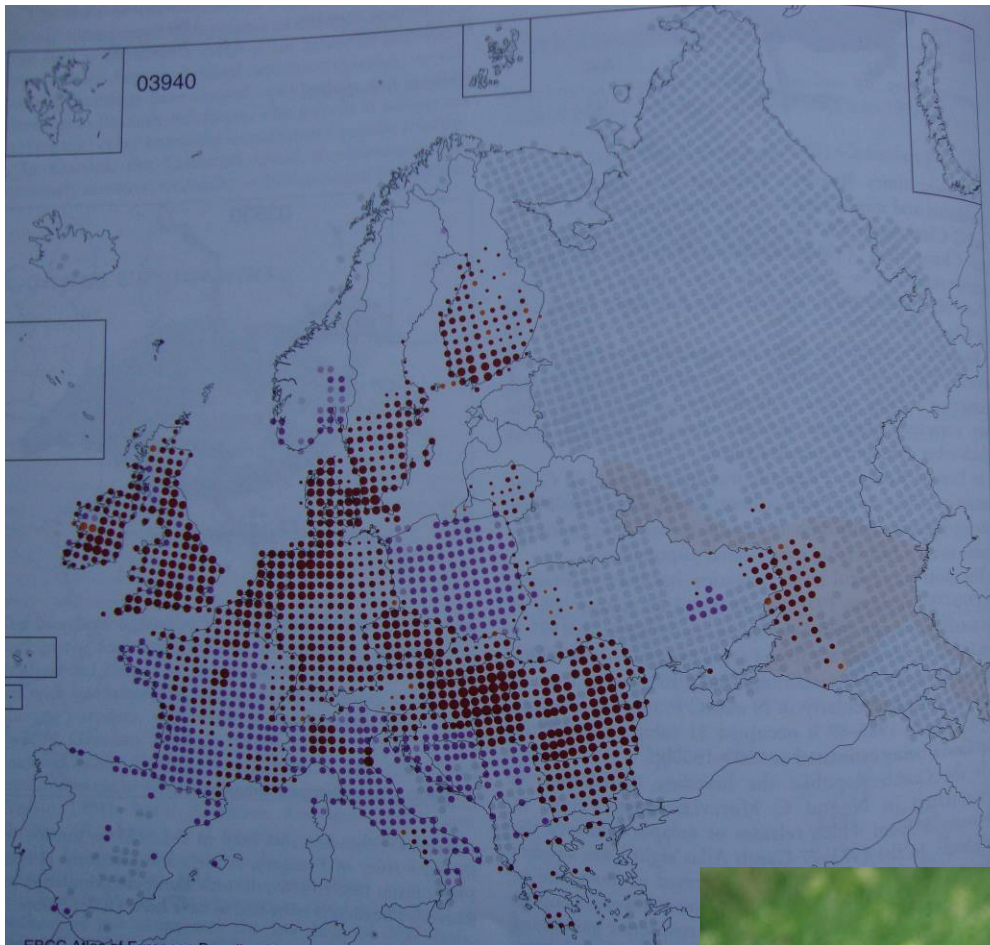

bažant obecný – *Phasianus colchicus*

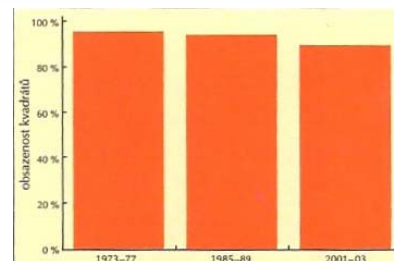
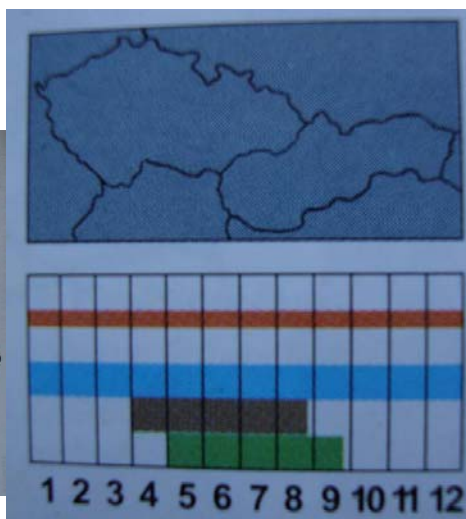
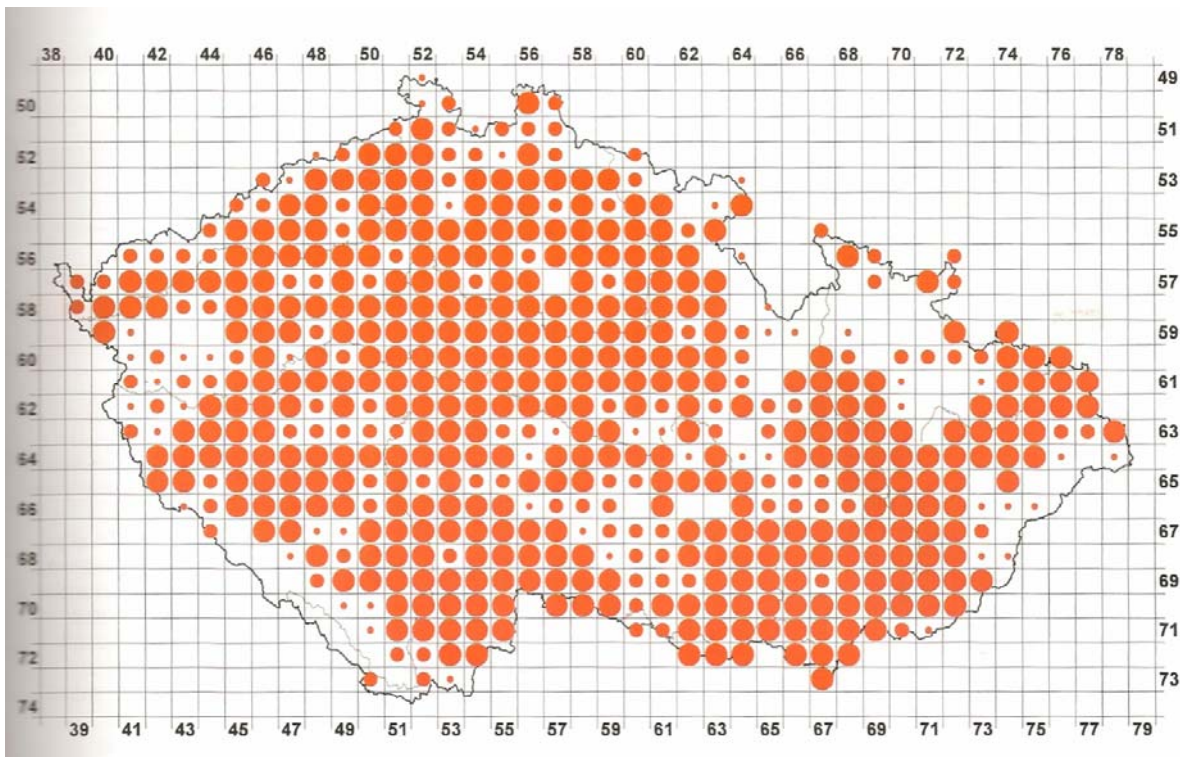
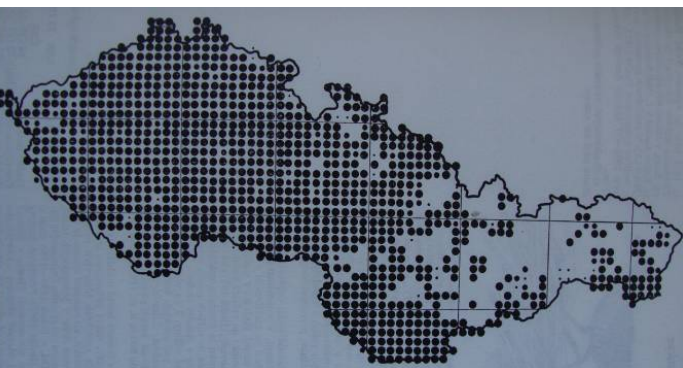
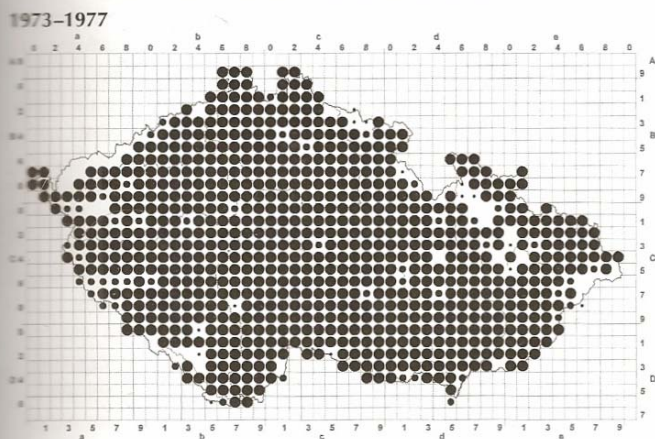
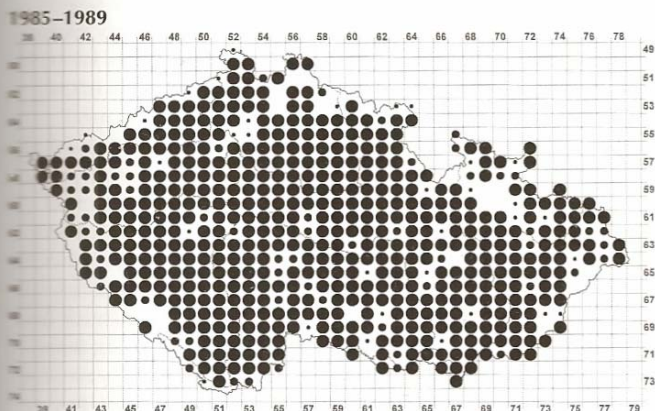

Z Gruzie,
u nás od 11. st.

-, -, - **-2** (70. leta)

300 000-600 000 (1985-89)
150 000 -300 000 párov v ČR (2001-03)

Anseriformes - vrubozobí (45/160)

v ČR hnízdí: 16 druhů

Anatidae - kachnovití (43/157)

zploštělý zobák s rohovitými lamelami po stranách a nehtem na špici, plovací noha, syrinx s rezonátorem, samci s velkým penisem

1) Cygninae - labutě

labuť velká - *Cygnus olor*

2) Anatinae - a) Anserini - husy

husa velká - *Anser anser* husice liščí – *Tadorna tadorna*

3) Anatinae - b) Anatini – kachny:

α) plovavé

kachna divoká – *Anas platyrhynchos*

kopřivka obecná – *Anas strepera*

ostralka štíhlá - *Anas acuta*

lžičák pestrý - *Anas clypeata*

hvízdák eurasijský - *Anas penelope*

čírka modrá - *Anas querquedula*

čírka obecná – *Anas crecca*

β) potápivé

zrzohlávka rudozobá – *Netta rufina*

polák velký - *Aythya ferina*

polák chocholačka - *Aythya fuligula*

polák malý - *Aythya nyroca*

hohol severní – *Bucephala clangula*

morčák velký - *Mergus merganser*

labuť velká- *Cygnus olor*



labuť velká- *Cygnus olor*

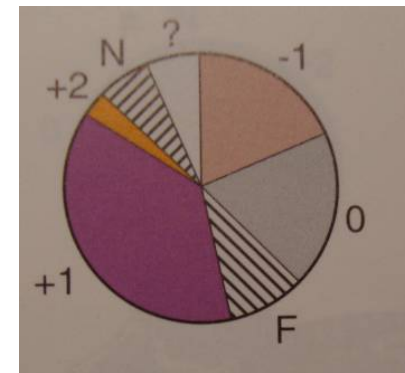
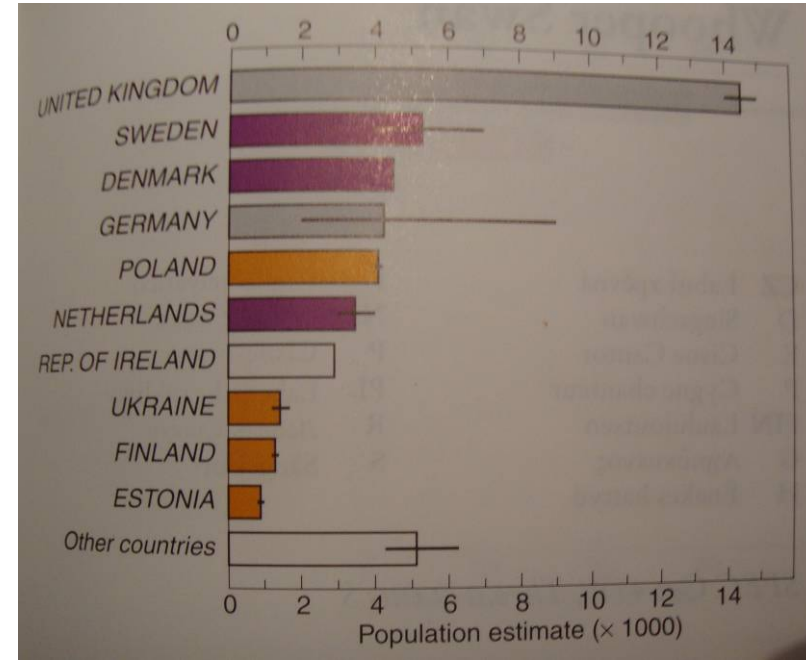
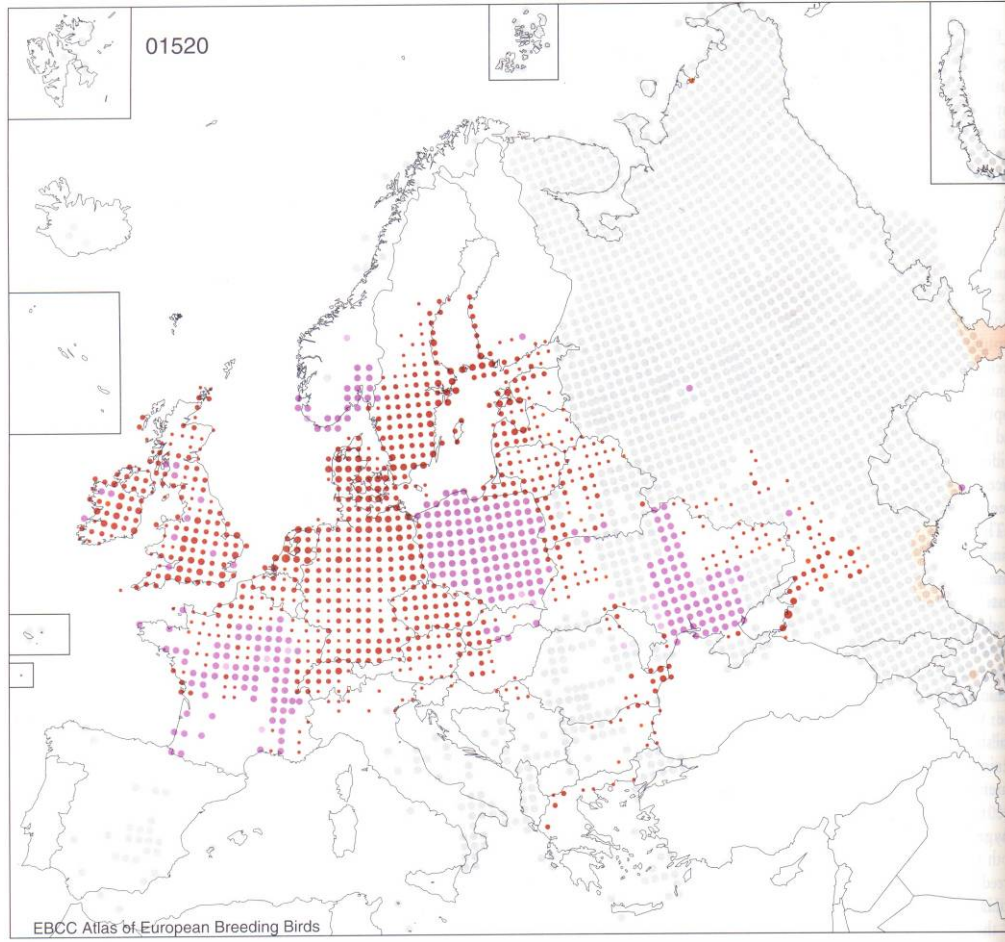

labuť velká- *Cygnus olor*

1985-1989

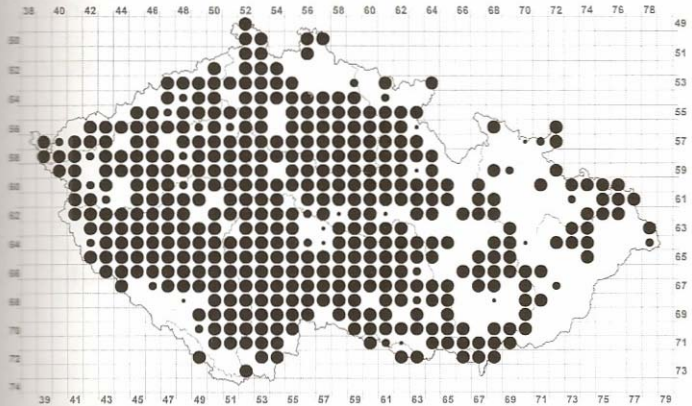

1973-1977

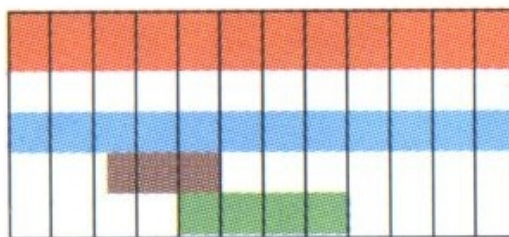
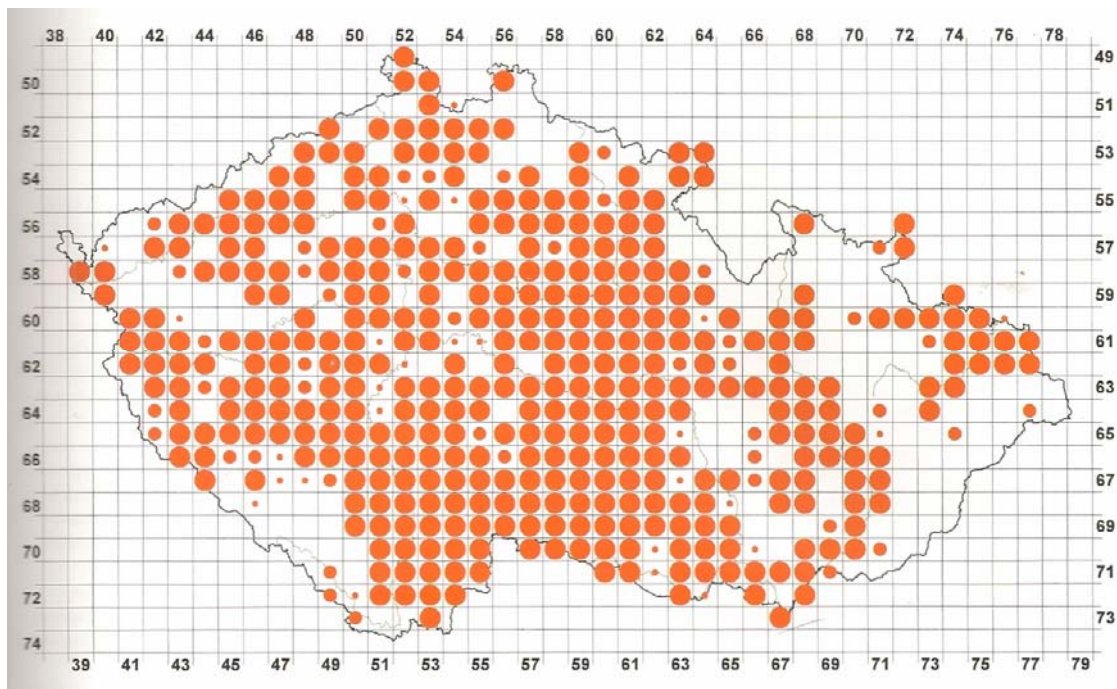
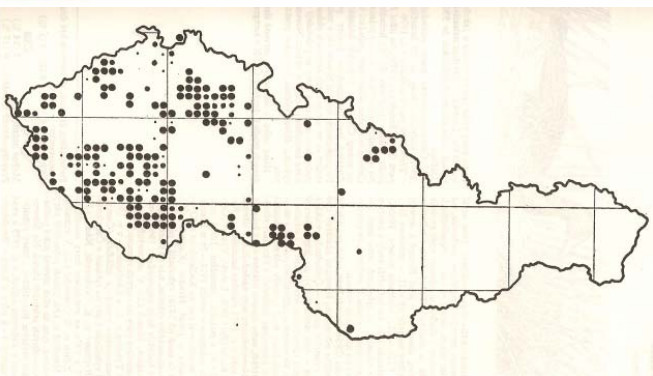
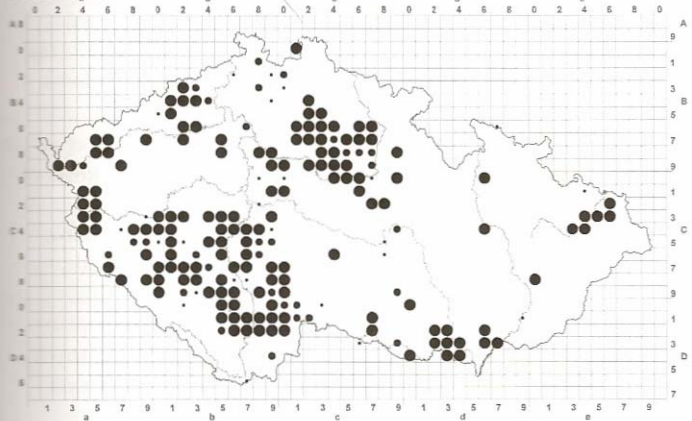

1 2 3 4 5 6 7 8 9 10 11 12

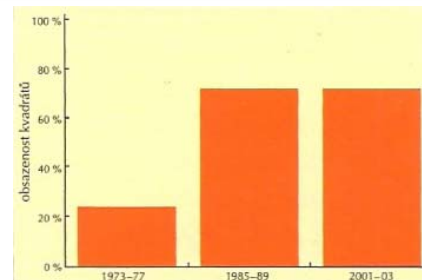

EN, -, - -1

440-500 párů v ČR (2001-03)
 600-700 (1985-1989)
 250-300 (1973-1977)
 146-414-378 kv. prok. hn.

husa velká - *Anser anser*



husa velká - *Anser anser*

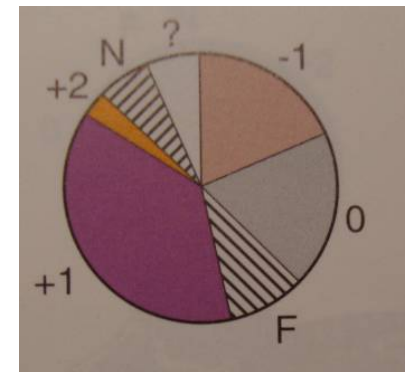
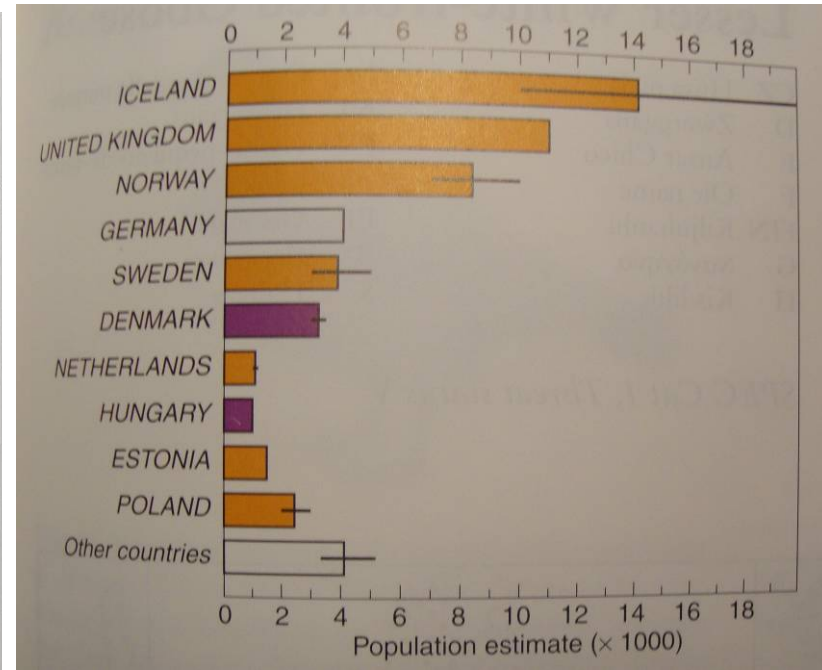
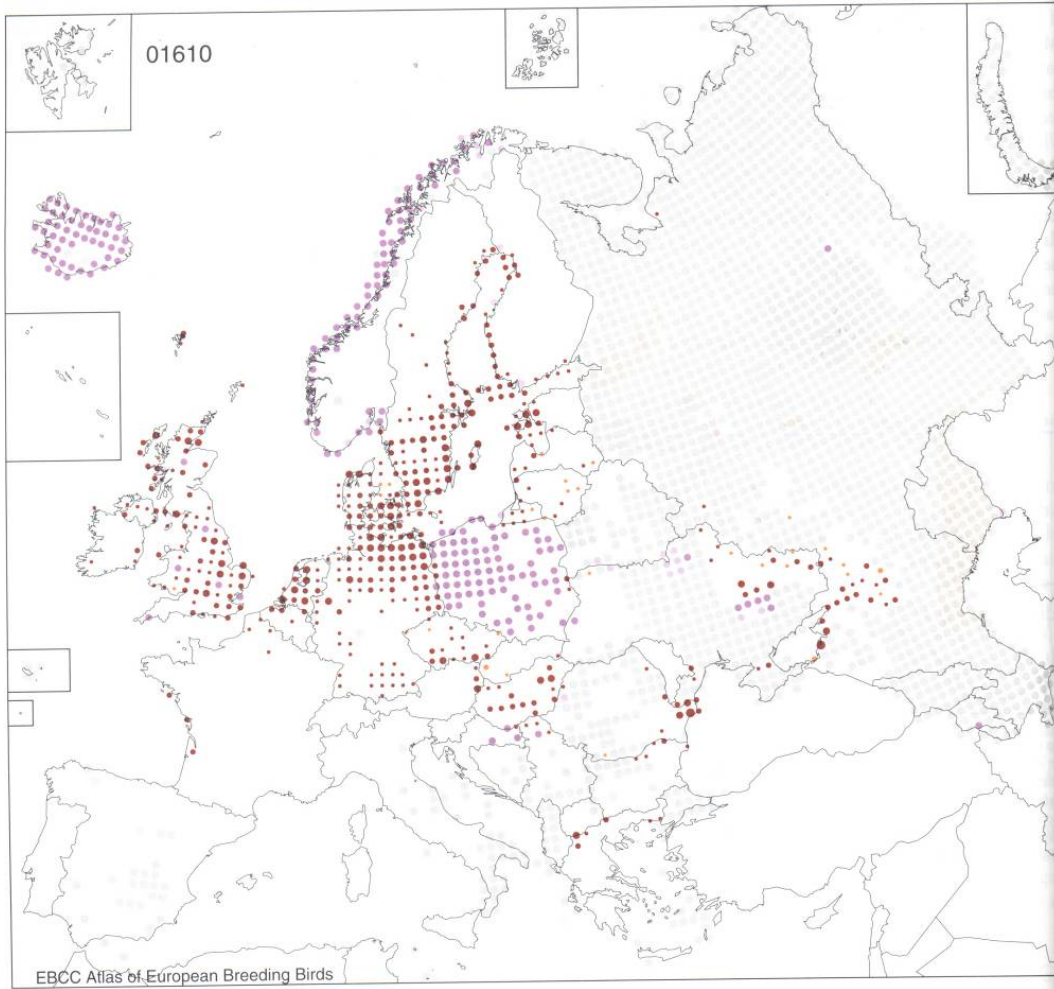

husa velká - *Anser anser*

1985-1989

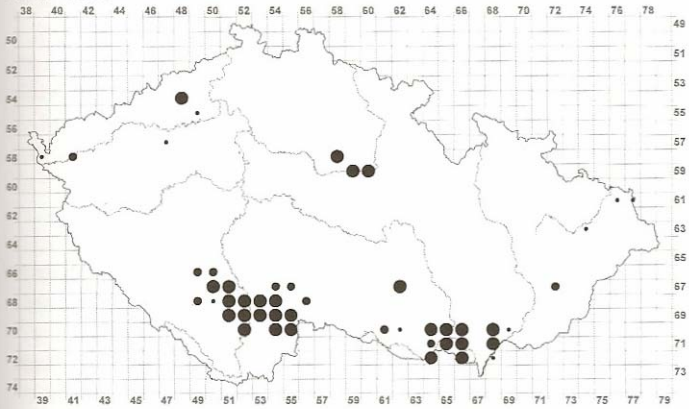

1973-1977

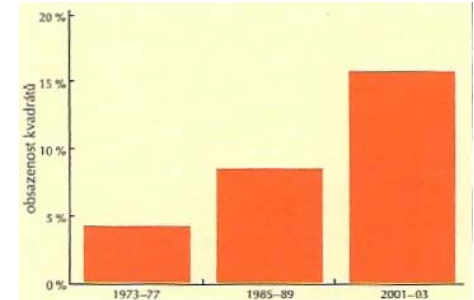
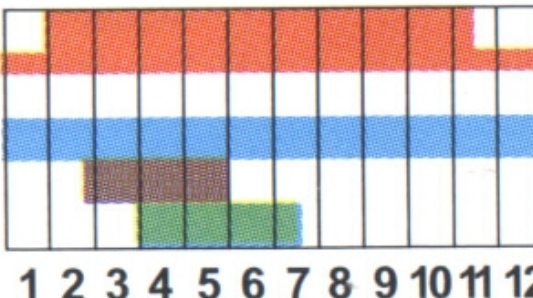
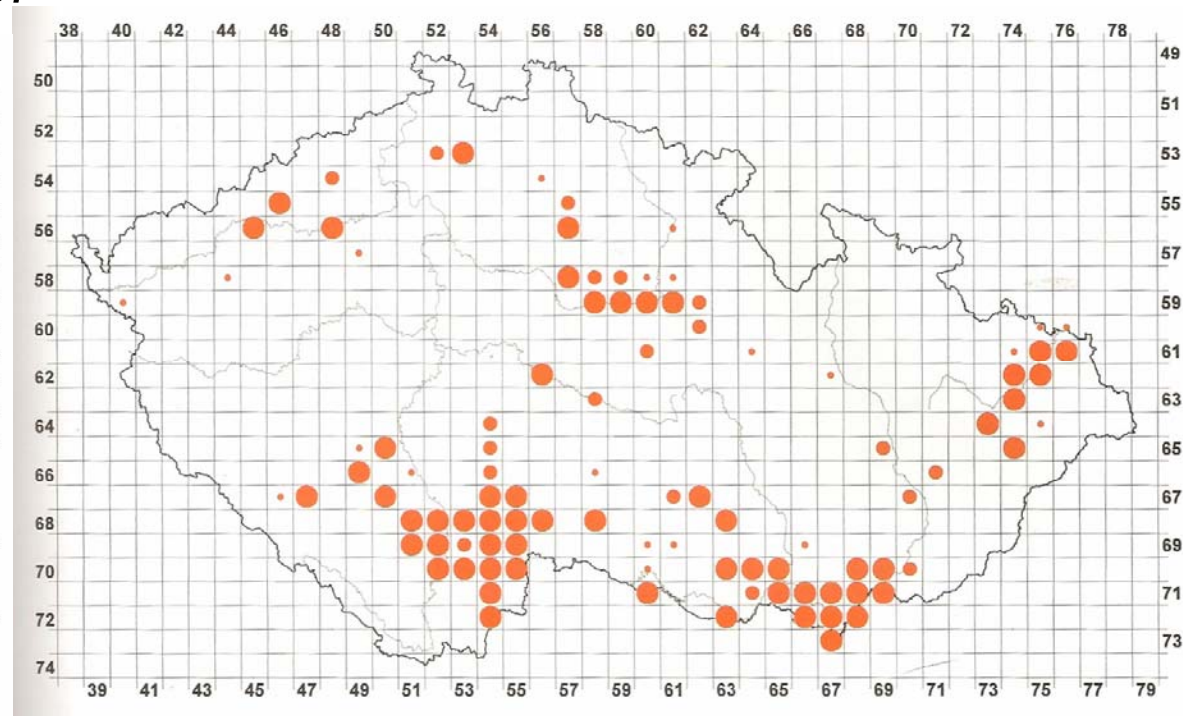
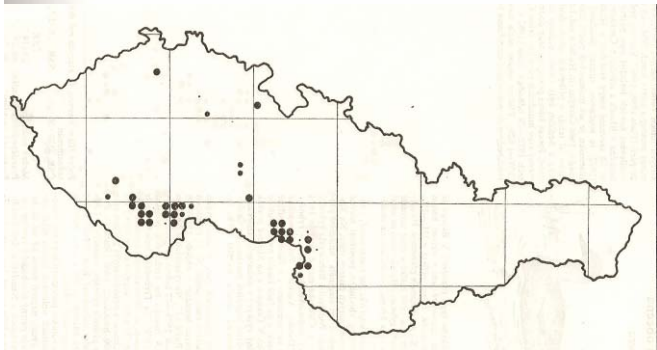
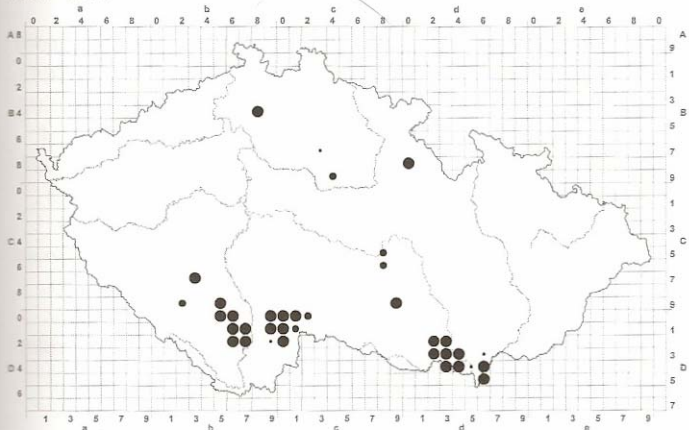

EN, -, - 0

670-800 párů v ČR (2001-05)
 580-670 (1985-89)
 26 – 28 – 59 čtverců, prok. hn.

husice liščí – *Tadorna tadorna*



husice liščí – *Tadorna tadorna*

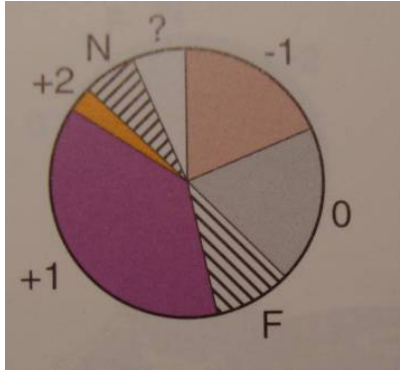
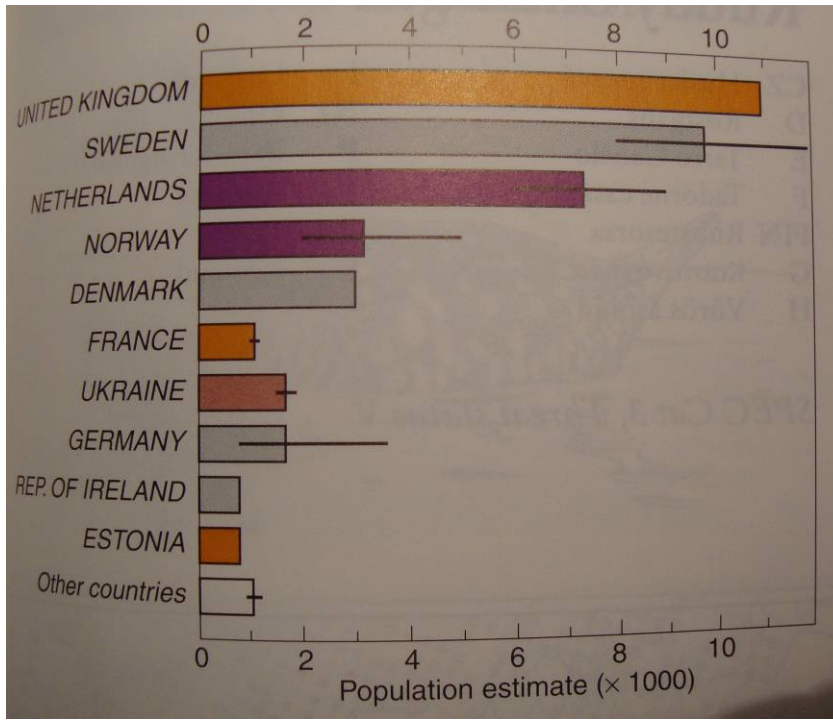
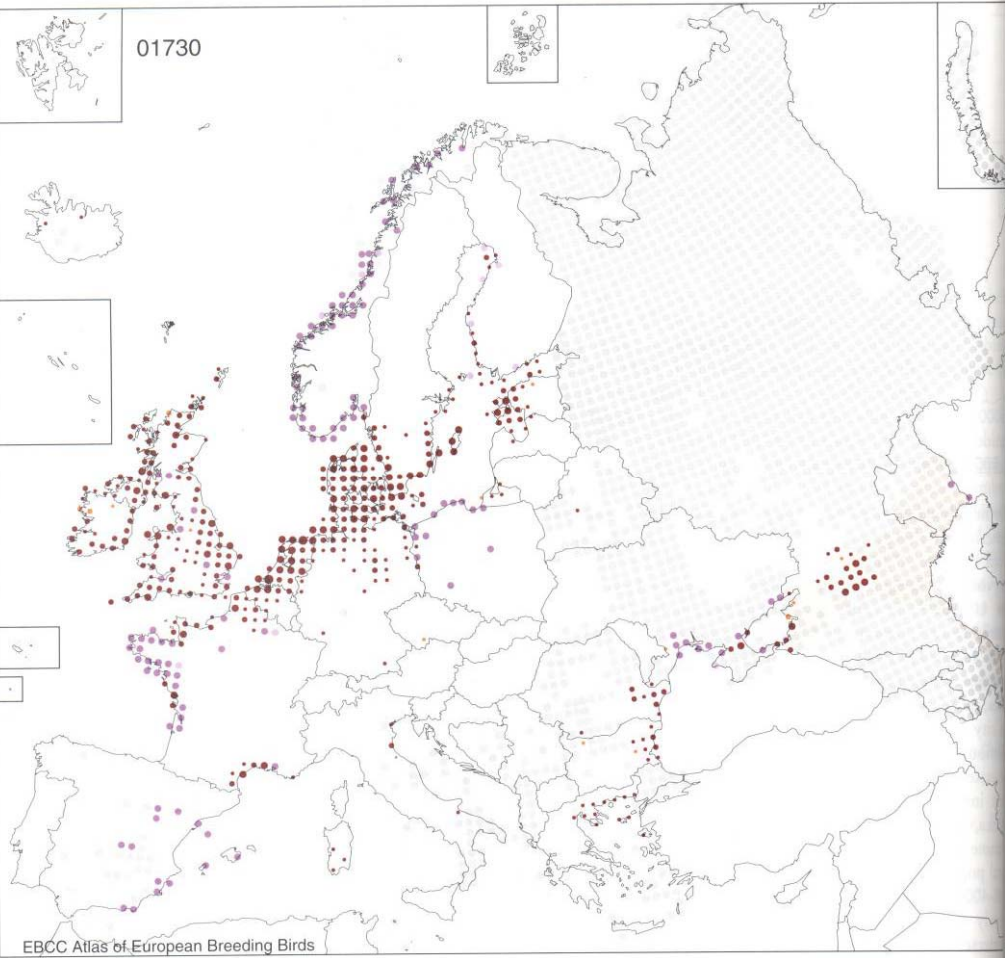

husice liščí – *Tadorna tadorna*

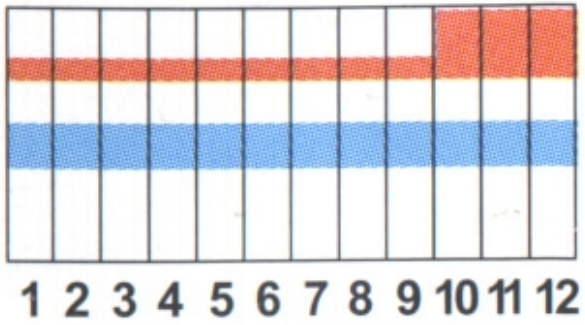
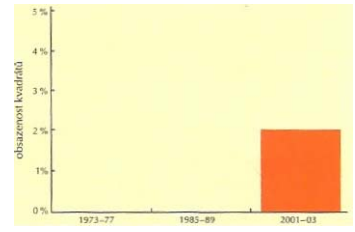
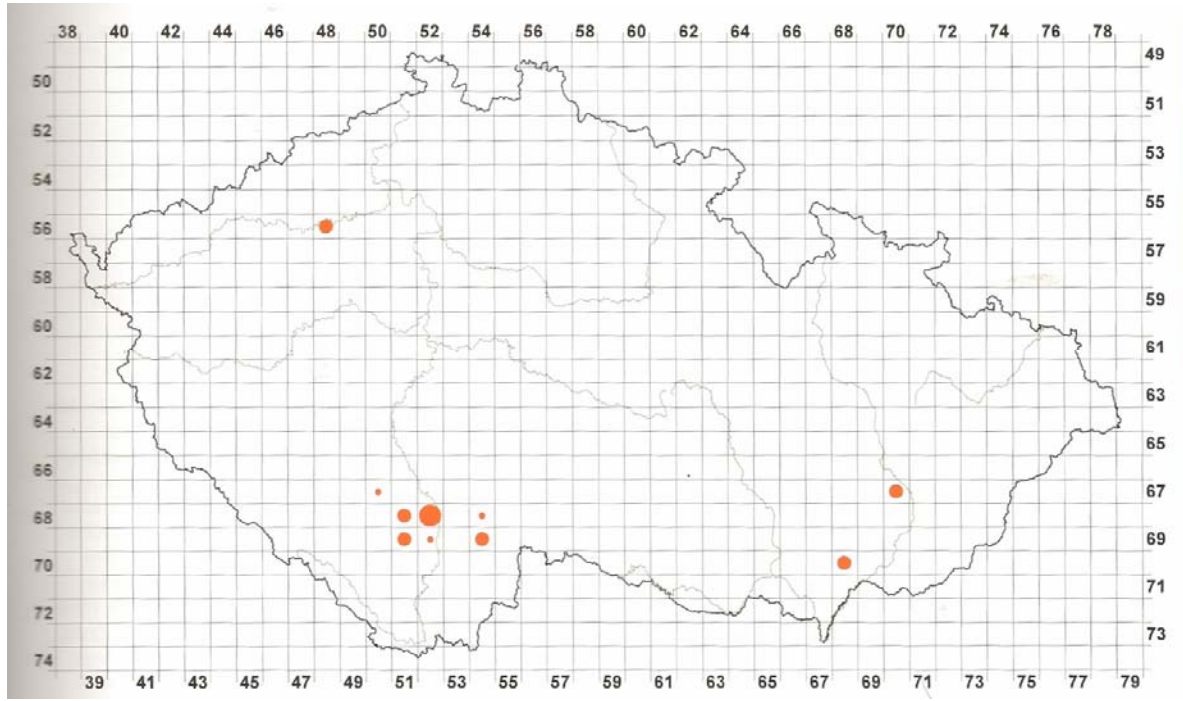

VU, - , - 1-2; 2

pravidelné hnízdění od 1996,
odkalovací nádrž u Mydlovar
(Českobudějovicko)

0 - 0 – 1 kv. prok. hn.

kachna divoká – *Anas platyrhynchos*

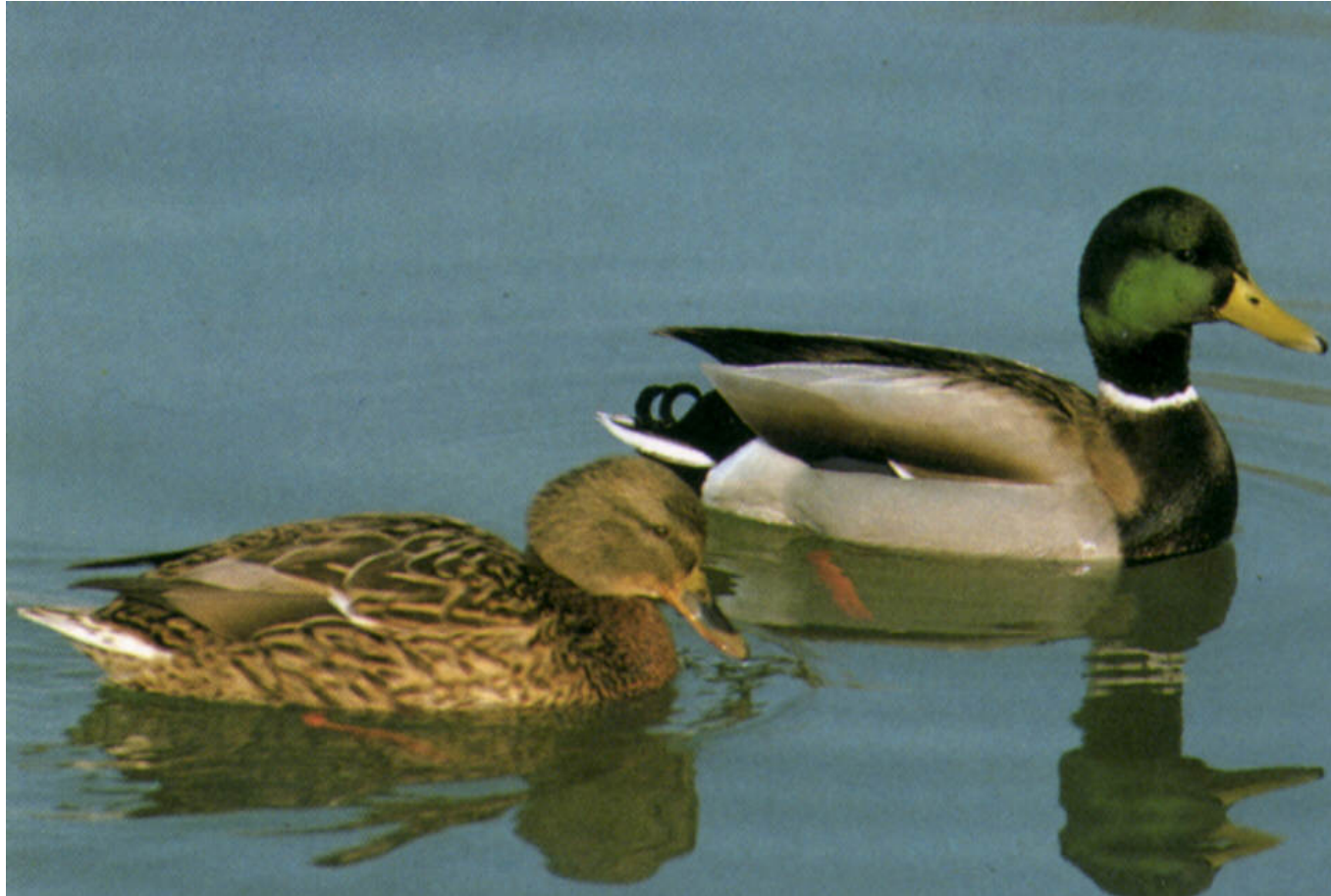

kachna divoká – *Anas platyrhynchos*

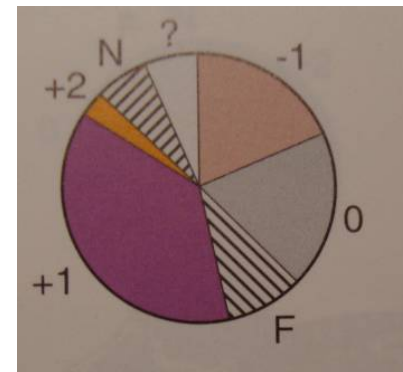
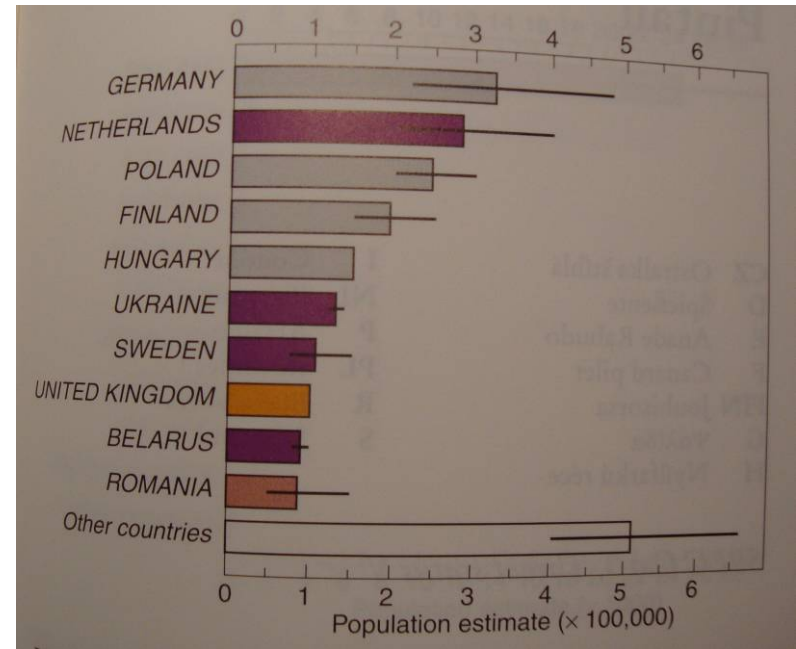
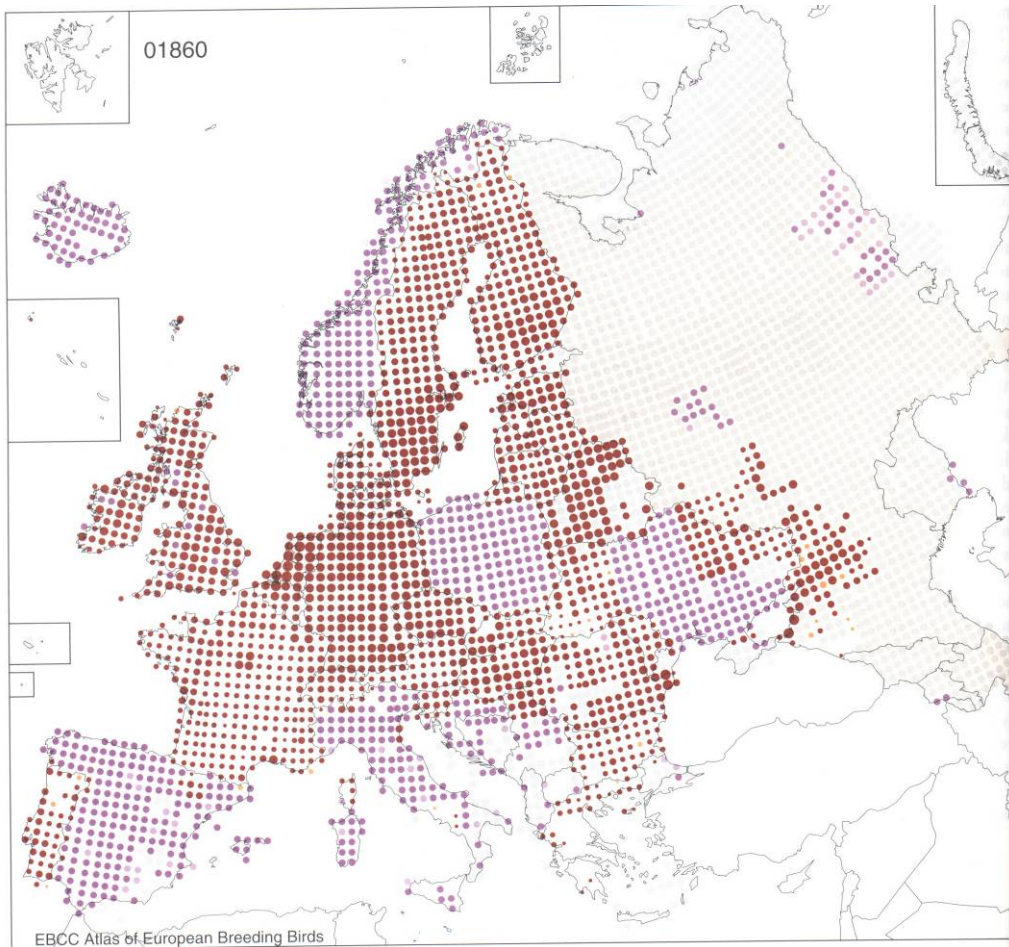

kachna divoká – *Anas platyrhynchos*

1985–1989

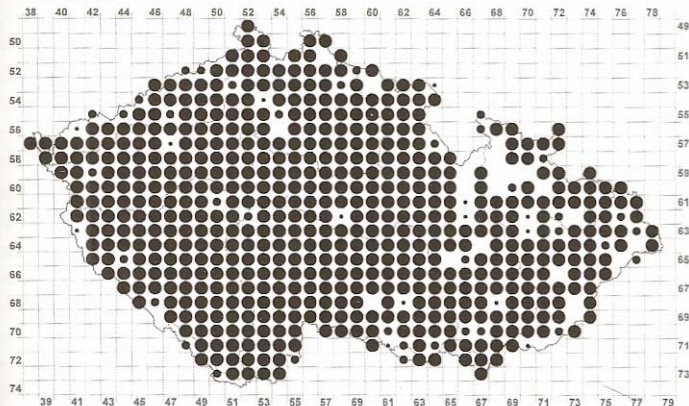

1973–1977

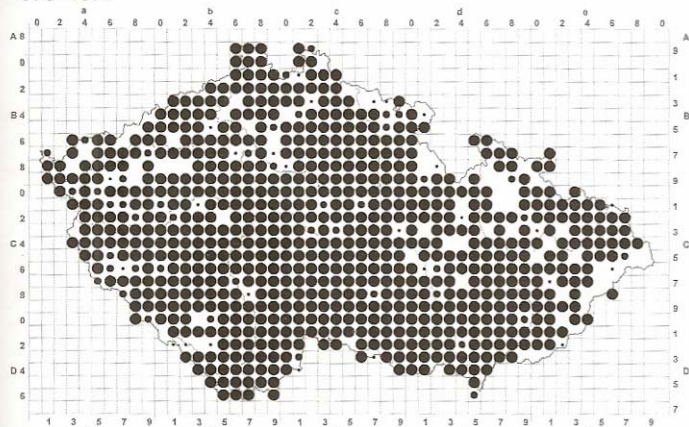

Pokrytí 90-97 %

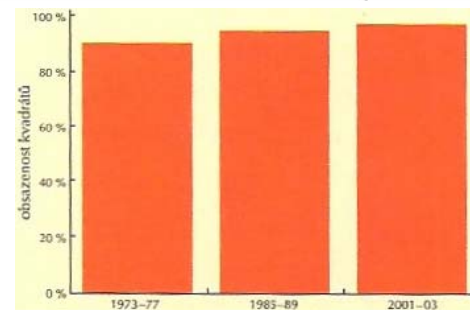
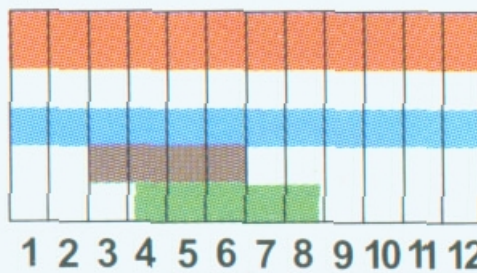
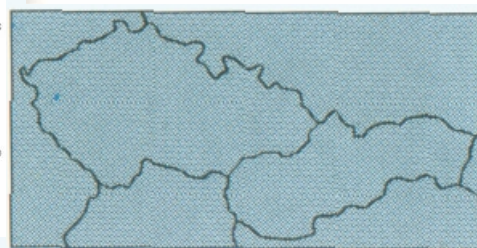
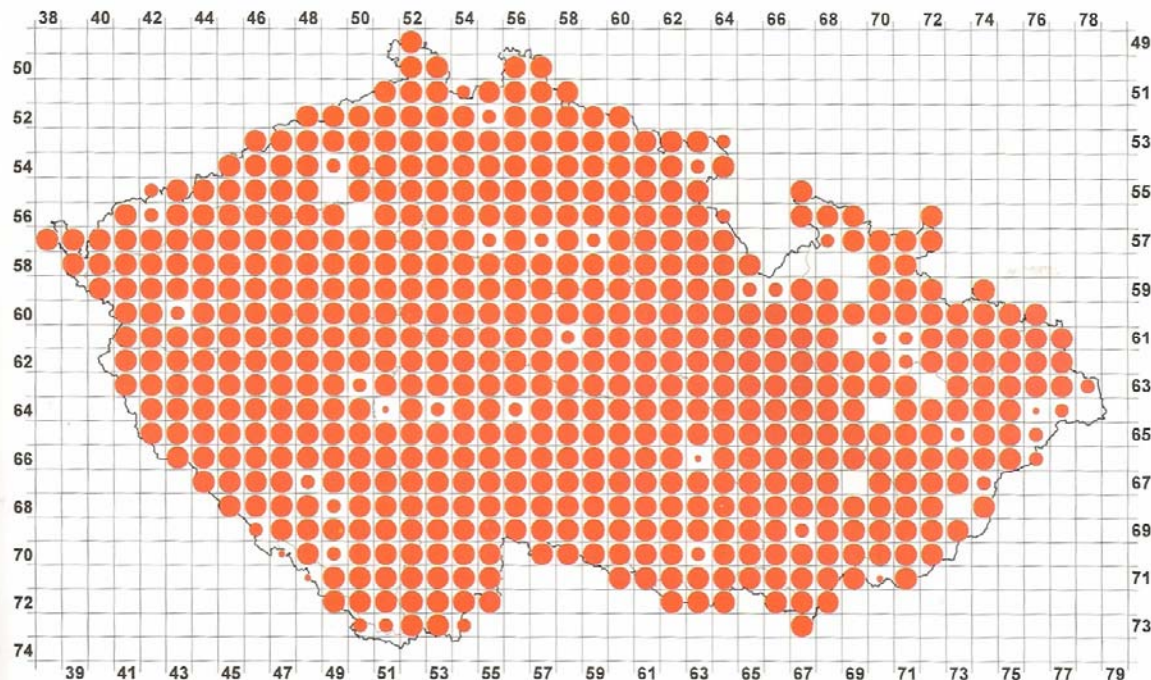

-, -, - -1

20-50 % pokles v 1973-77+1985-89)
 30 000-60 000 párů v ČR (1985-89)
 25 000-50 000 (2001-03)
 689-544-566 kv. prok.hn.

kopřivka obecná – *Anas strepera*



kopřivka obecná – *Anas strepera*

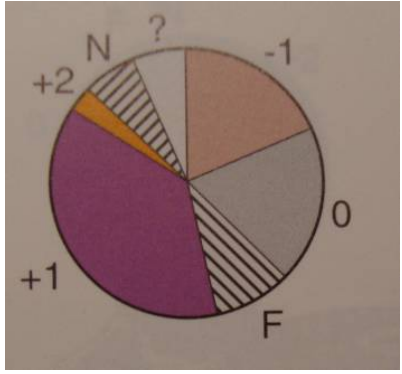
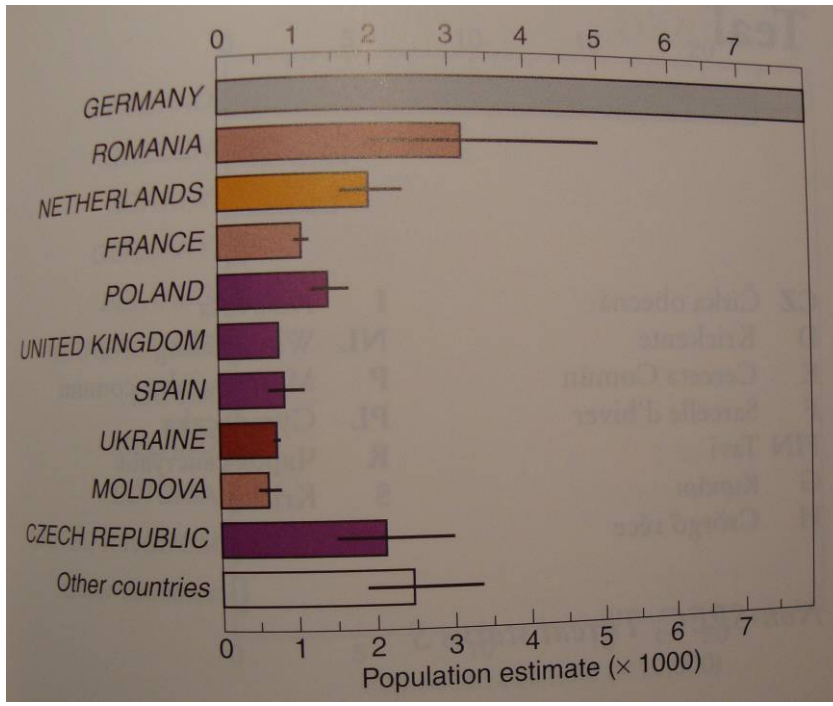
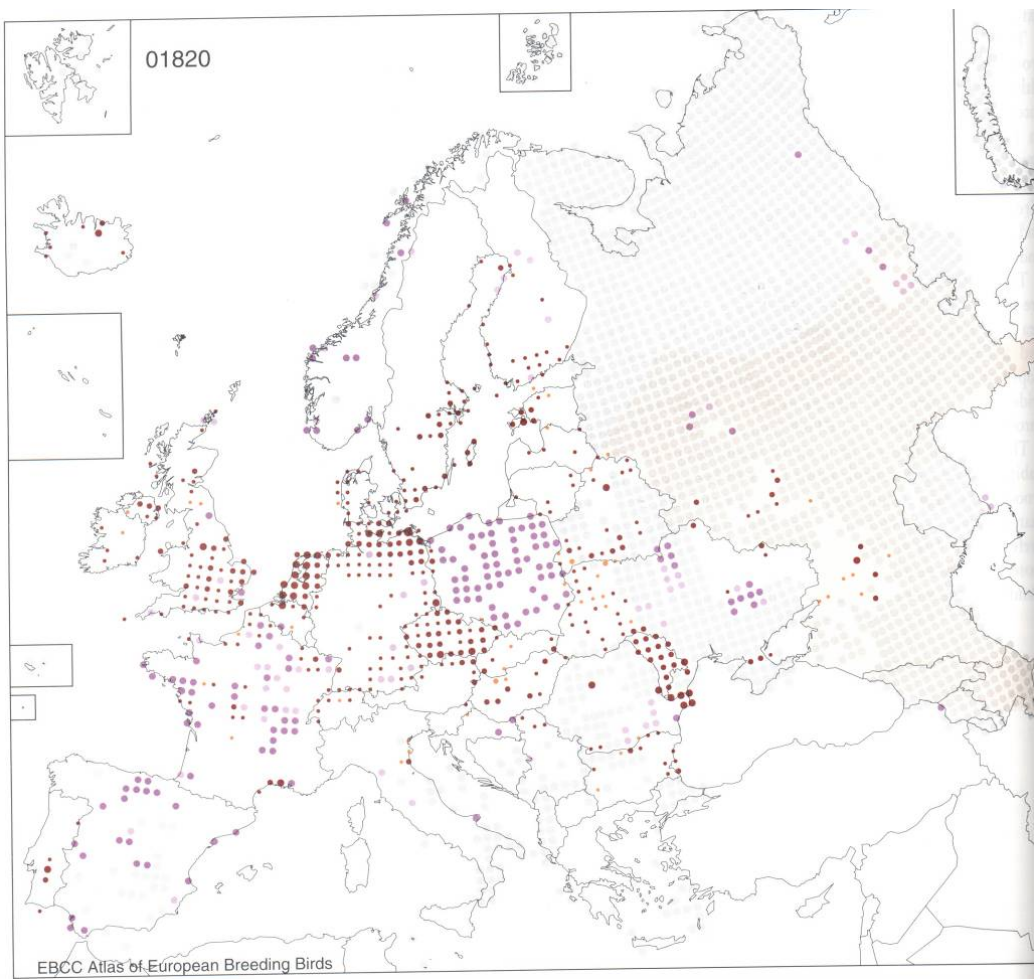

kopřivka obecná – *Anas strepera*

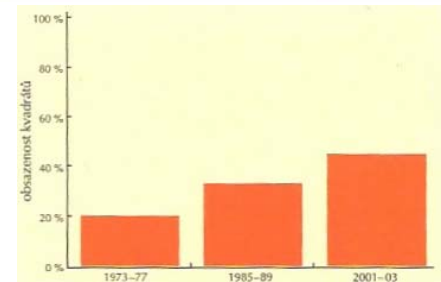
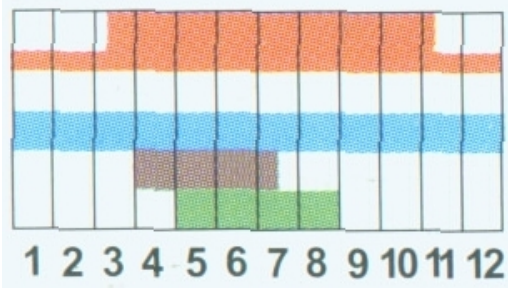
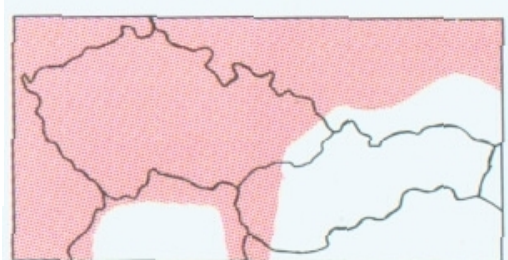
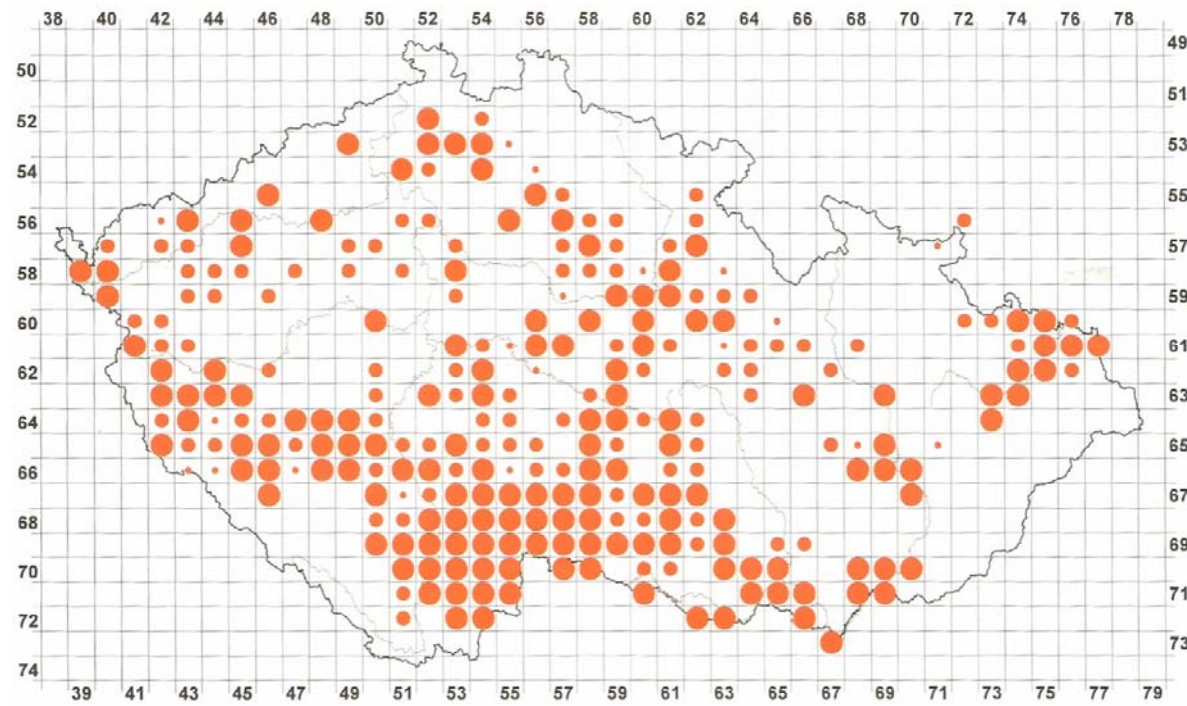
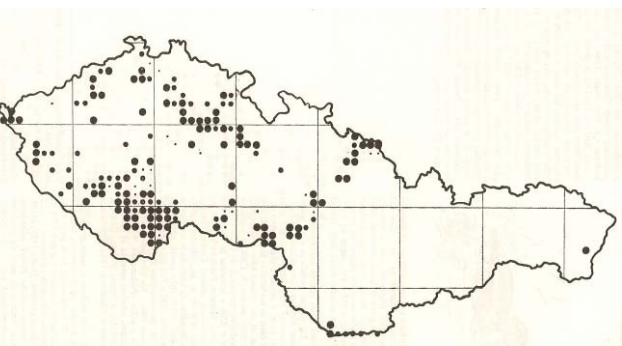
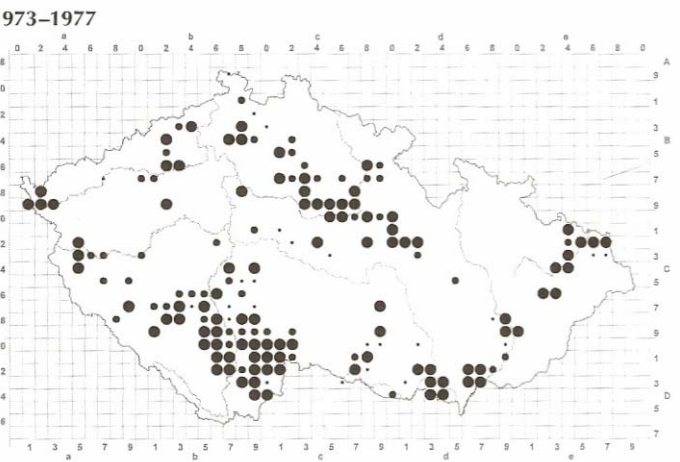
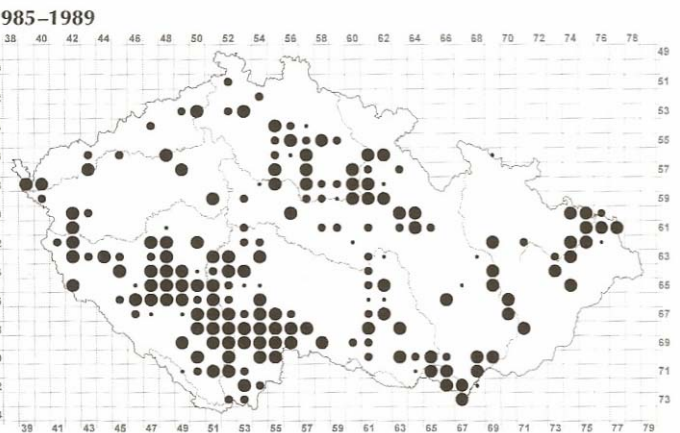

VU, -, - 0

1500-3000 párů v ČR (1985-89)
 1800-3200 (2001-03)
 +20% oproti 1989
 98 - 117 - 151 čtverců – pr.h.

ostralka štíhlá - *Anas acuta*



ostralka štíhlá - *Anas acuta*

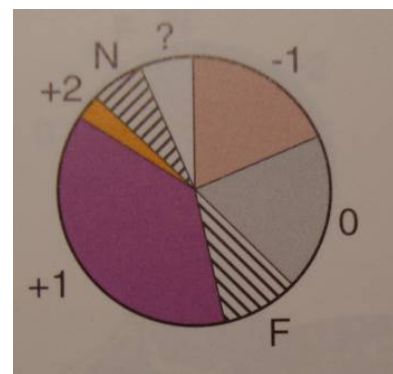
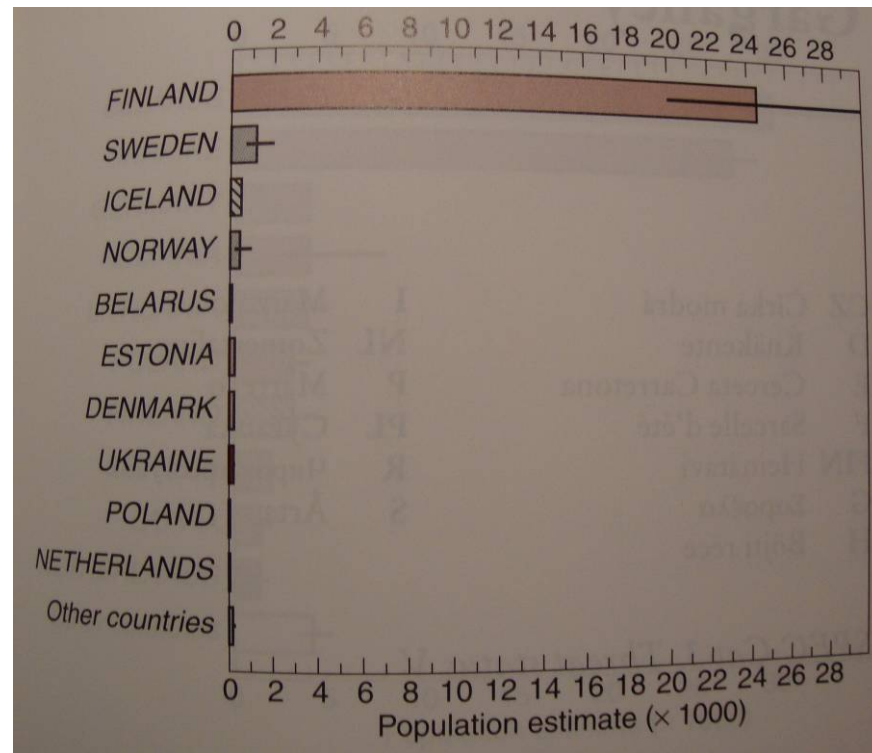
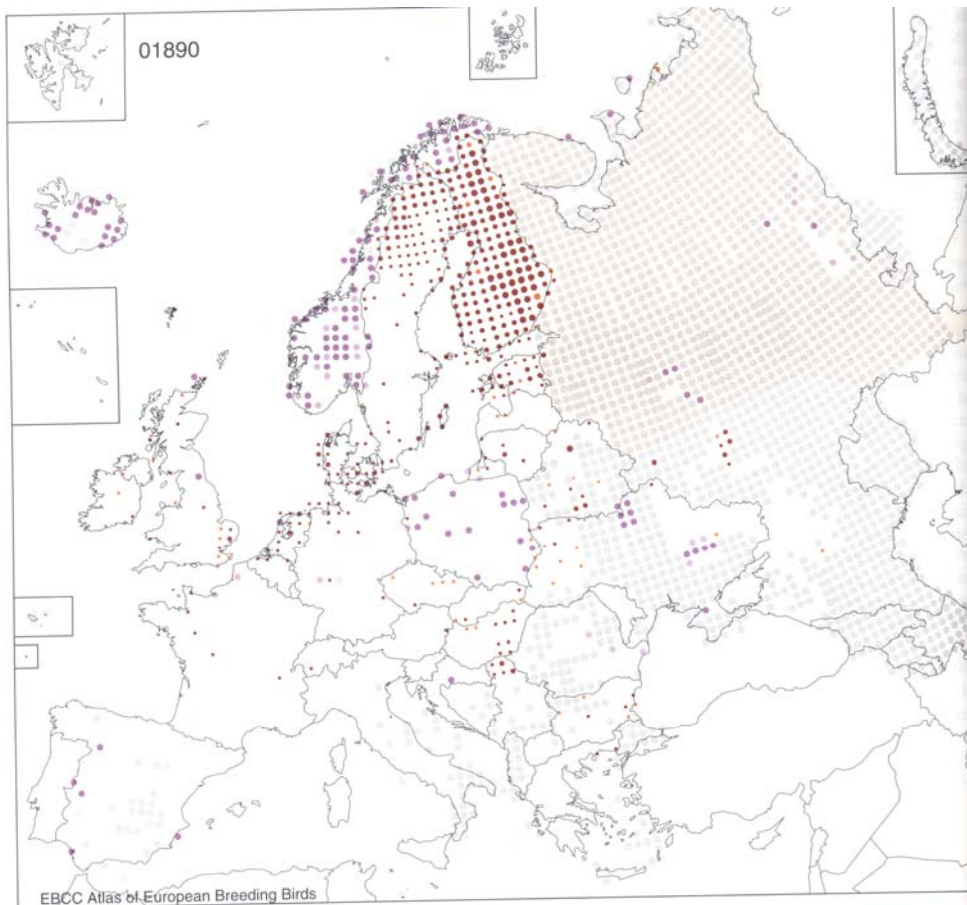

ostralka štíhlá - *Anas acuta*

1985–1989

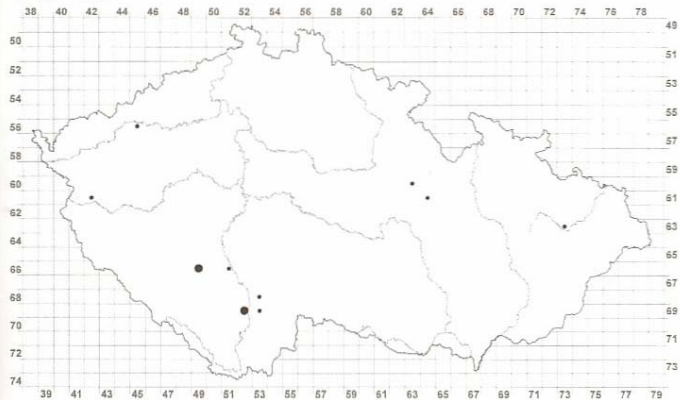

1973–1977

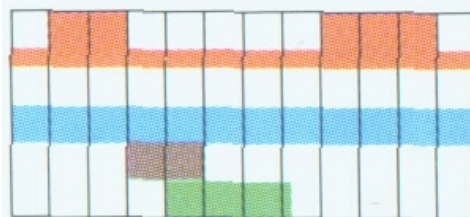
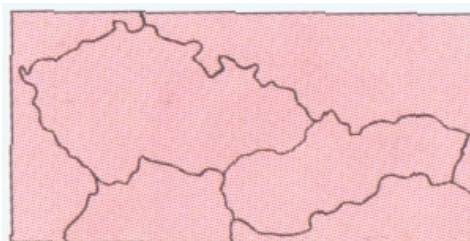
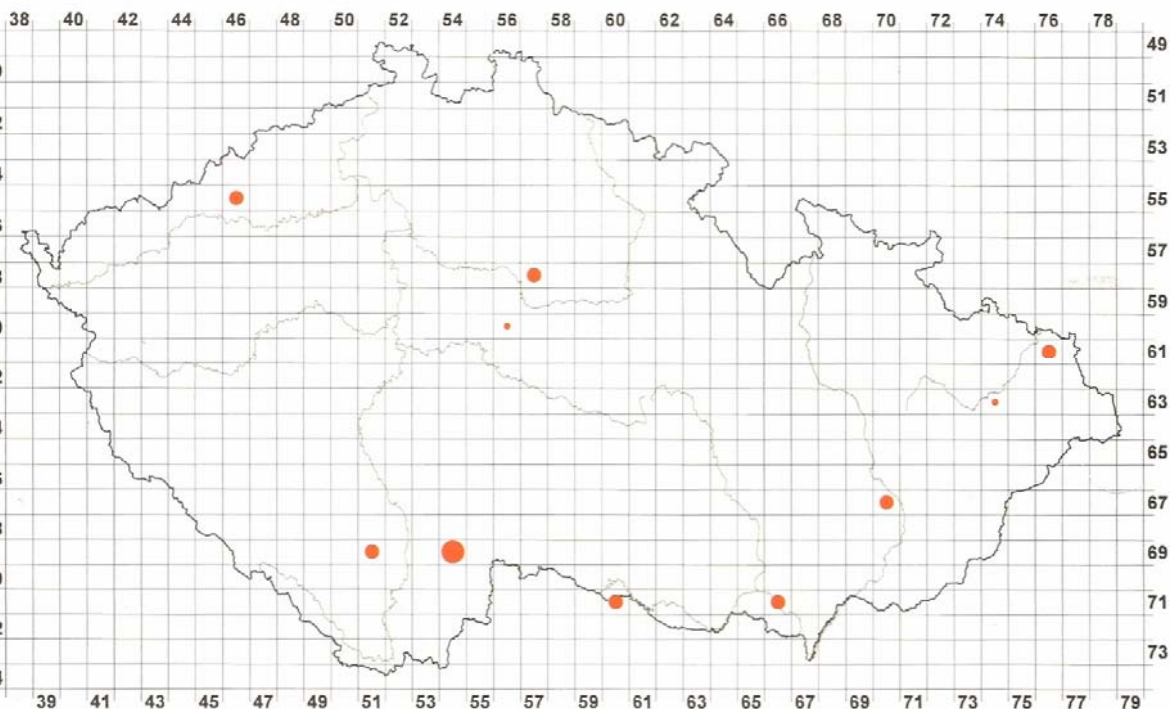
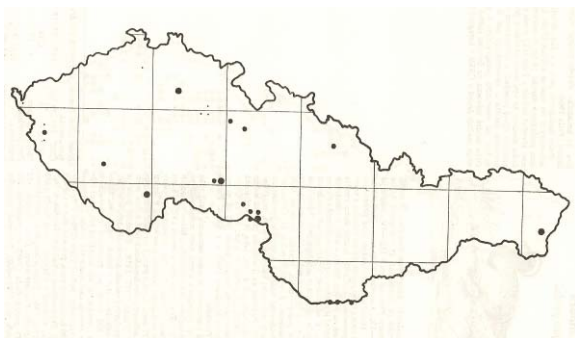
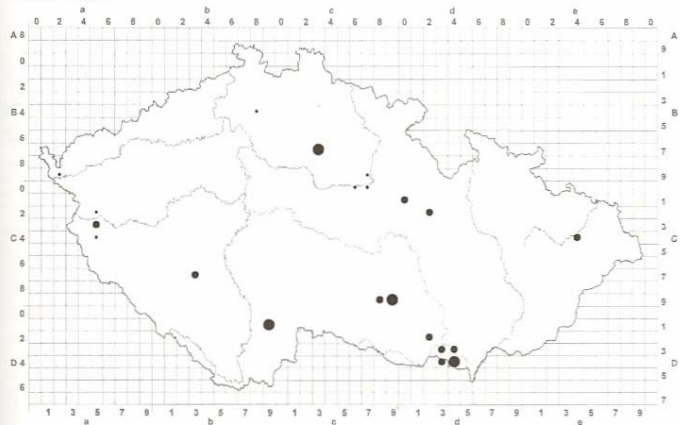

1 2 3 4 5 6 7 8 9 10 11 12

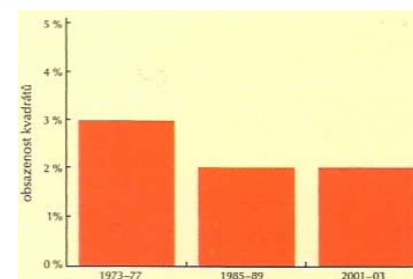

(RE), - , KO 0-3; **0/x**
 1973-1977 – 4 páry v ČR
 1979 – poslední hnízdění
 RE do 4.7.2001 - Velký Tisý (JČ)
 4 - 0 – 1 kv. prok. hnízdění

lžičák pestrý - *Anas clypeata*



Lžičák pestrý - *Anas clypeata*

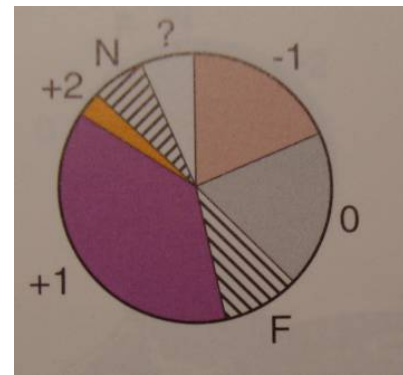
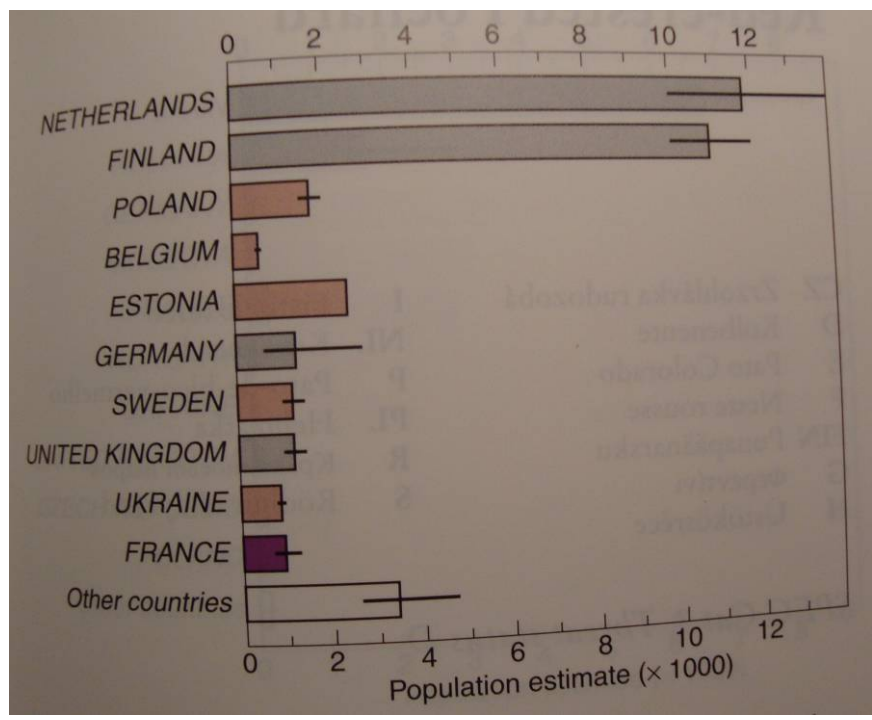
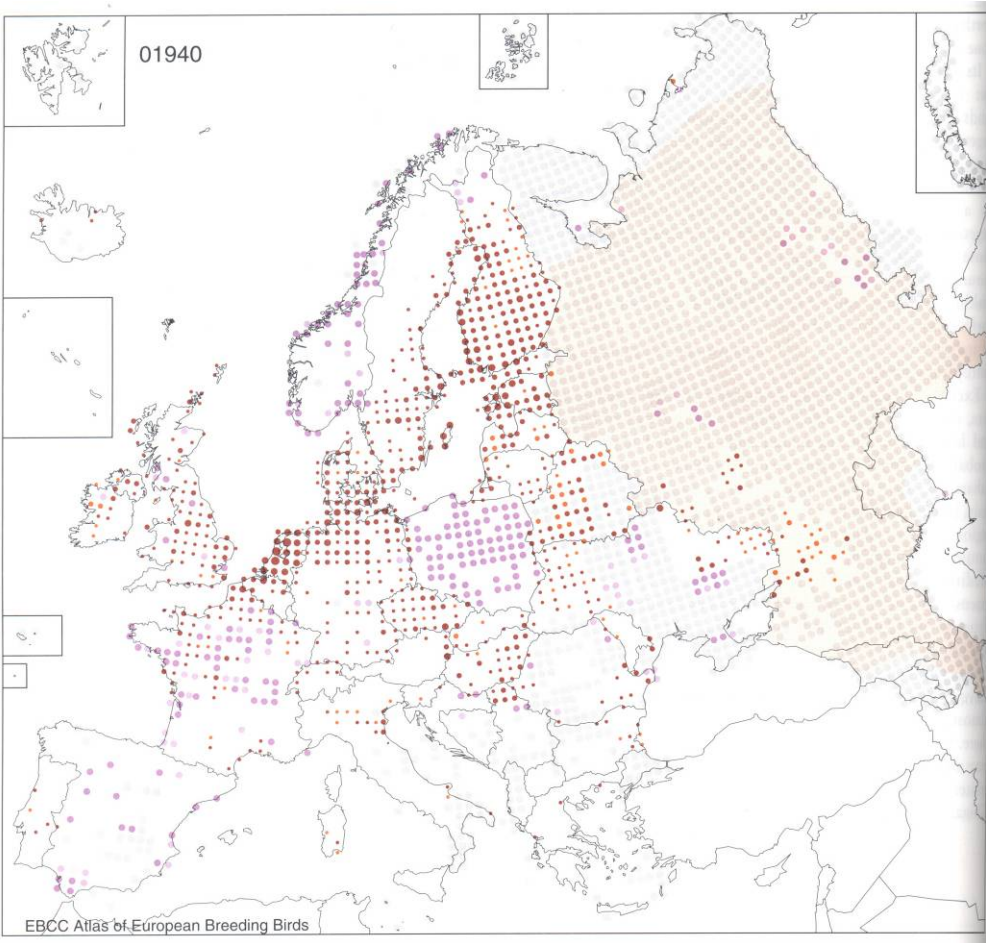

Lžičák pestrý - *Anas clypeata*

1985-1989

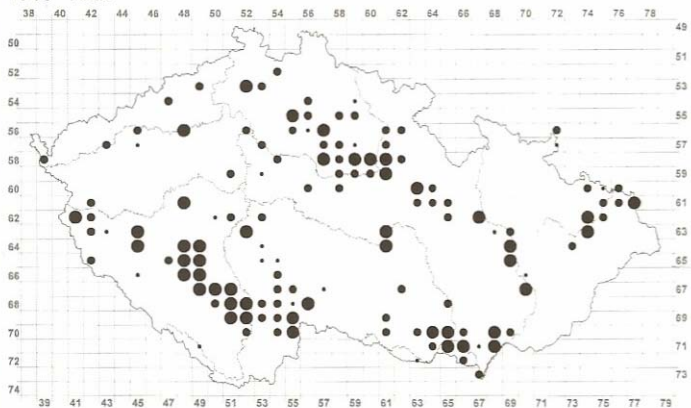

1973-1977

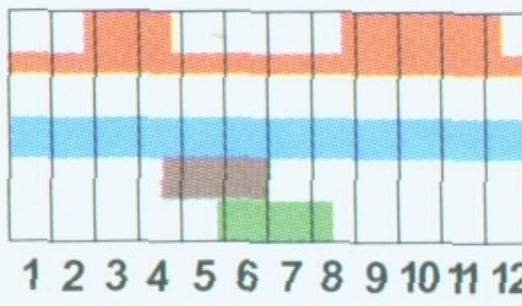
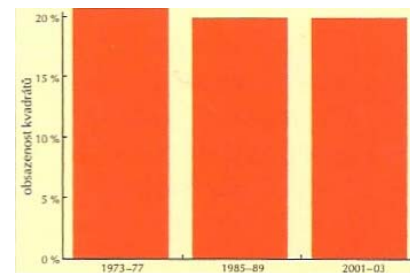
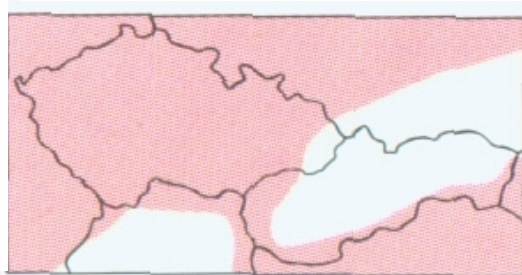
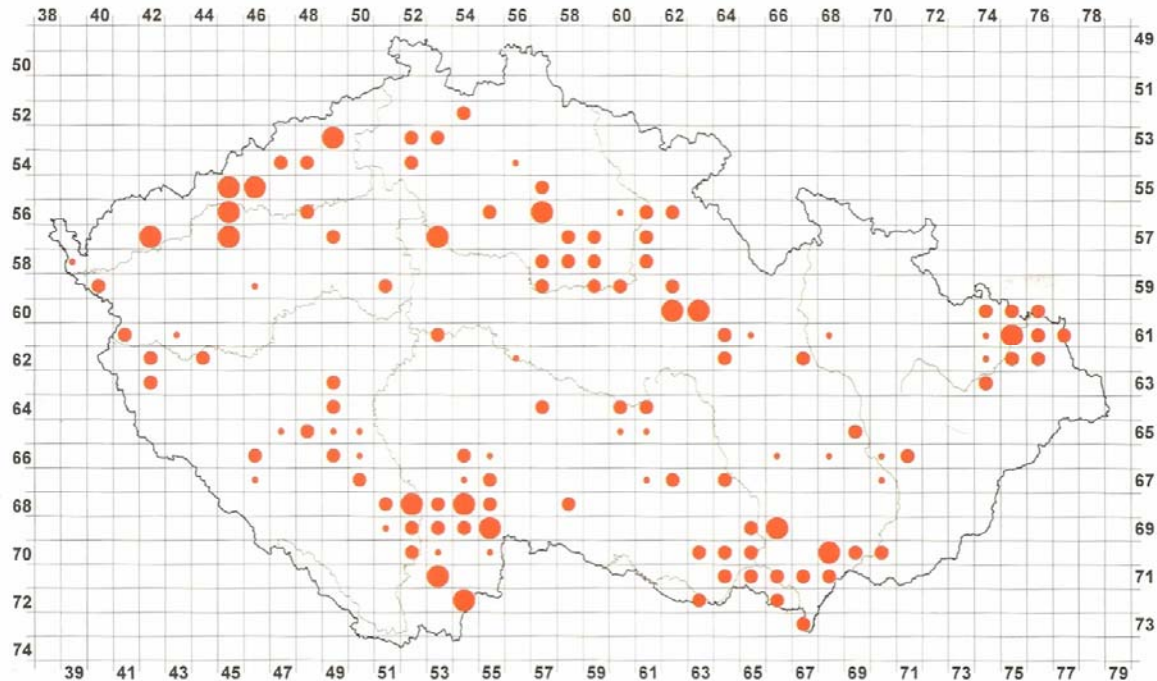
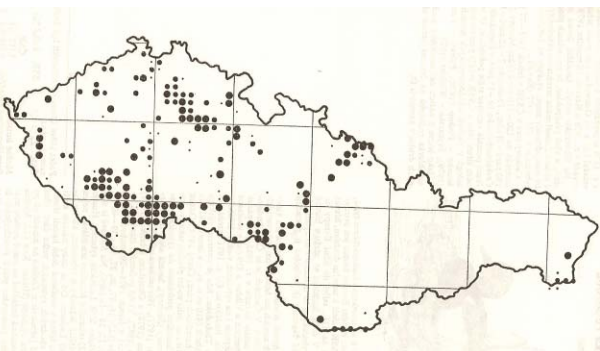
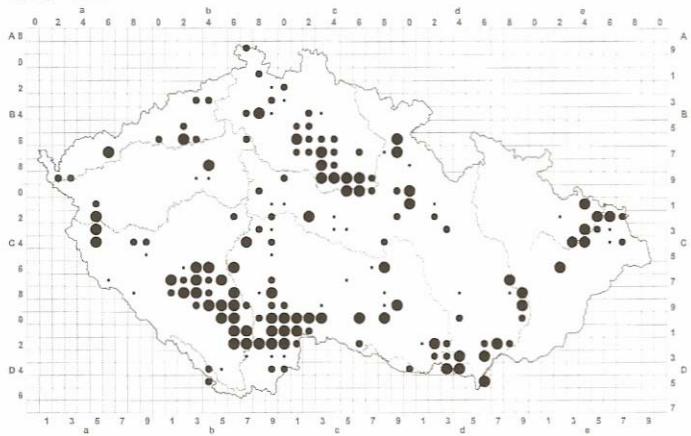

CR, -, SO -2

140-200 párů v ČR (1985-89)

80-150 párů (2001-03)

73-46-18 čtverců p.h.

hvízdák eurasijský - *Anas penelope*



hvízdák eurasijský - *Anas penelope*

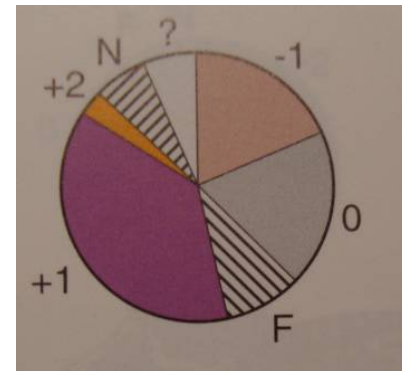
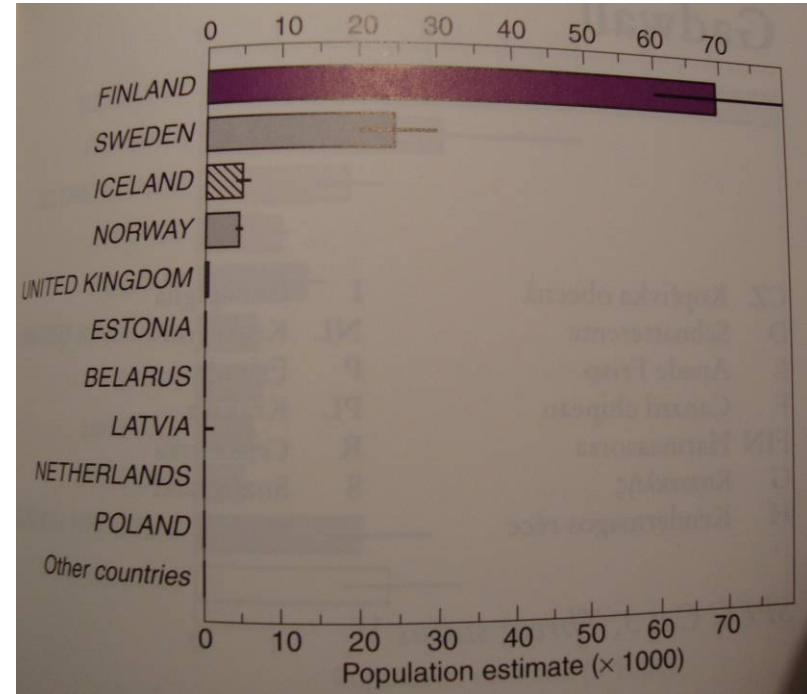
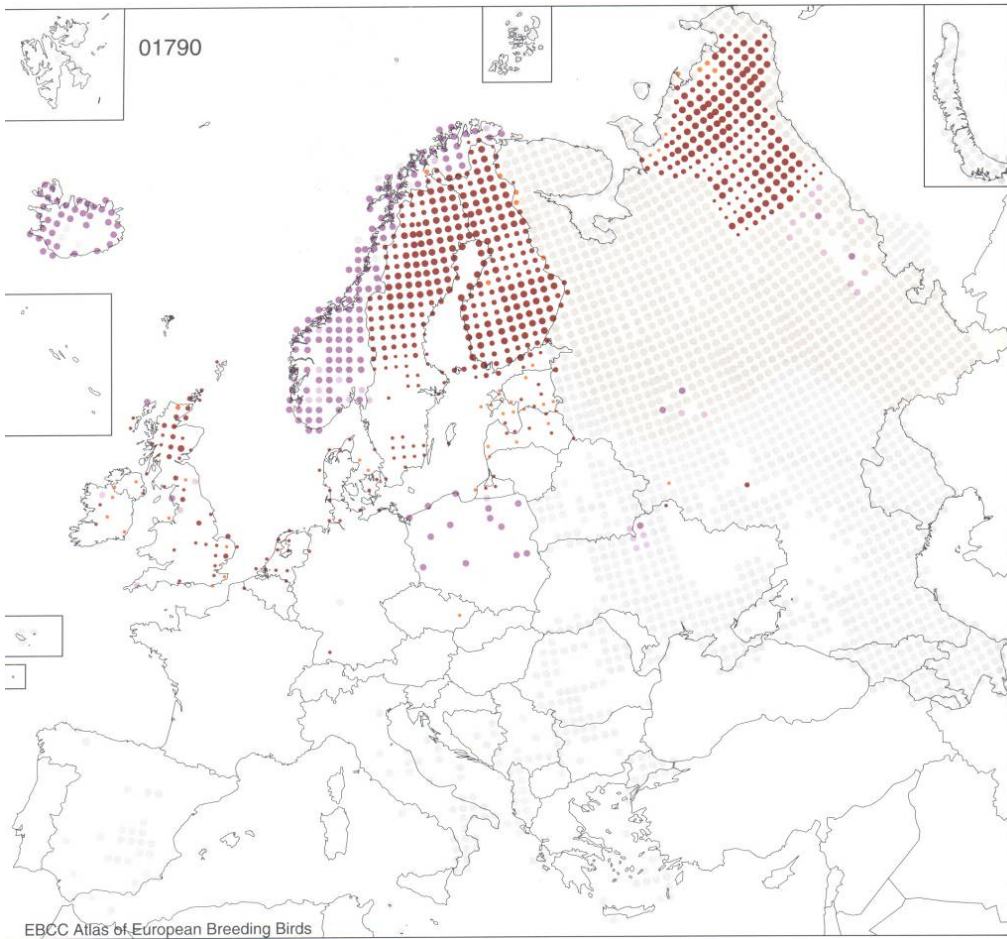

hvízdák eurasijský - *Anas penelope*

Hnízdí ojedinelé:

Prokázaná hnízdění

poprvé – 1967 – Mariánské Radčice (Mostecko),

1998 – Vinařický rybník (S-Čechy)

+ pozorování v hnízdním období

VU, -, -

0-1; 0

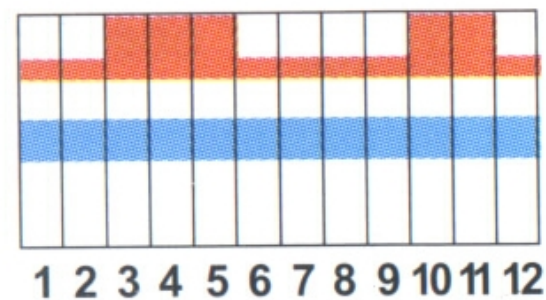
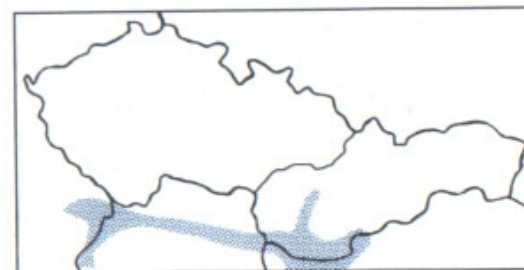

čírka modrá - *Anas querquedula*



čírka modrá - *Anas querquedula*

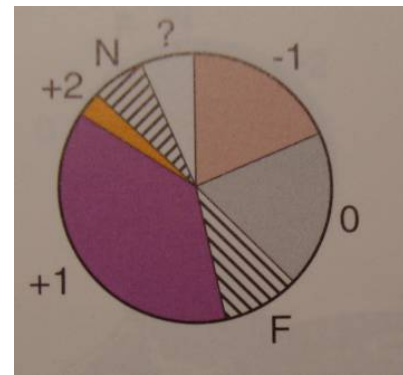
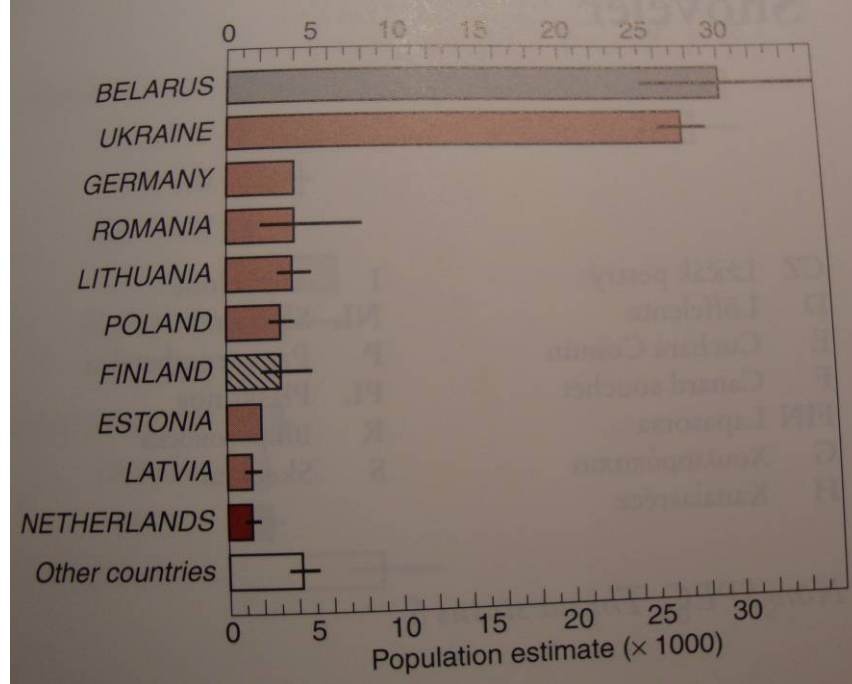
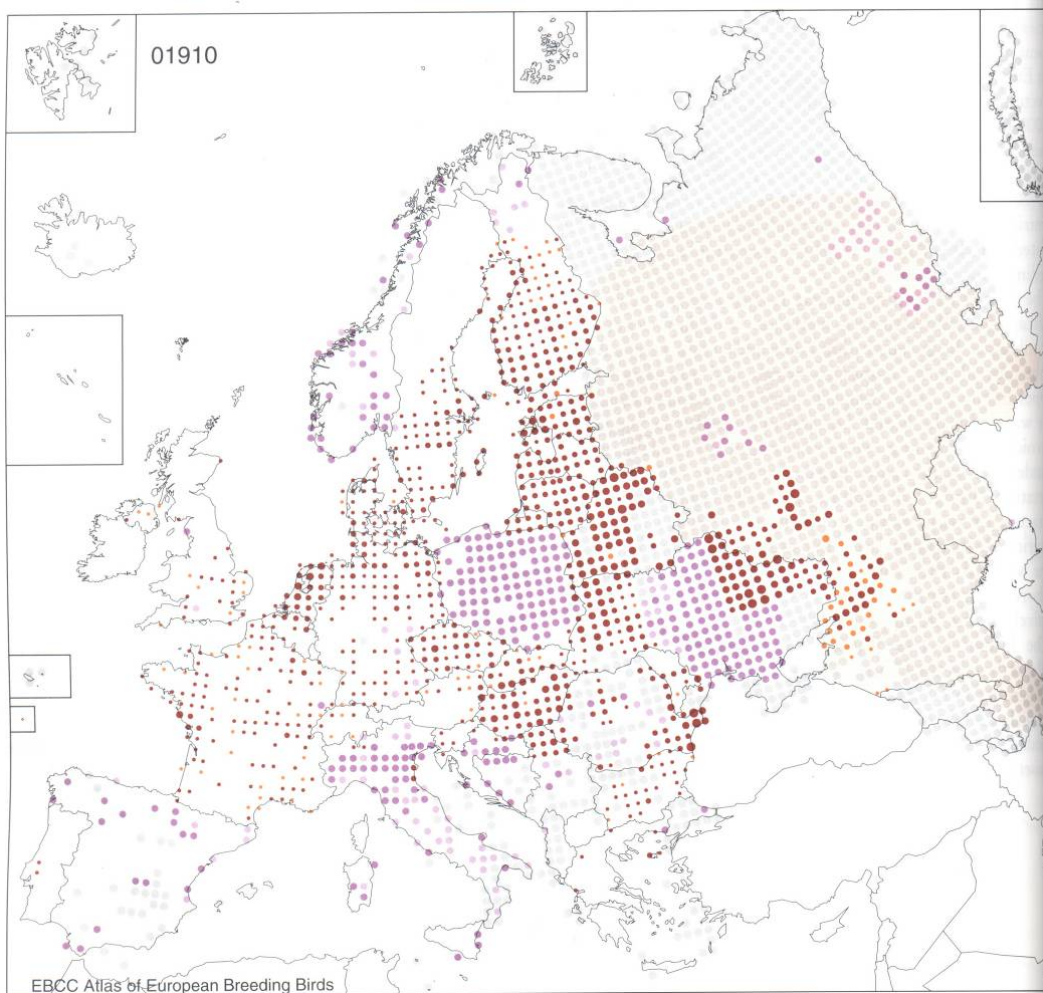

čírka modrá - *Anas querquedula*

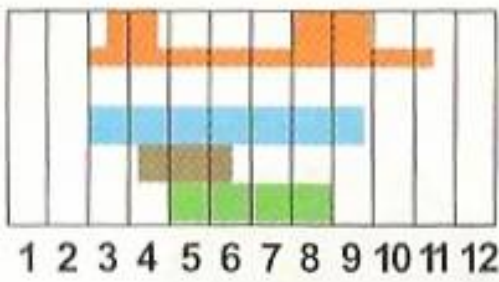
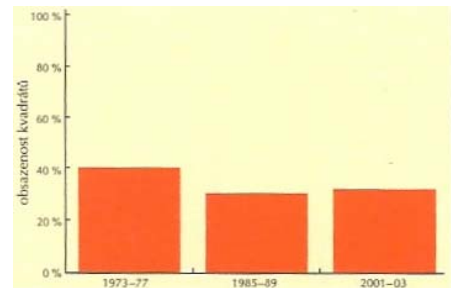
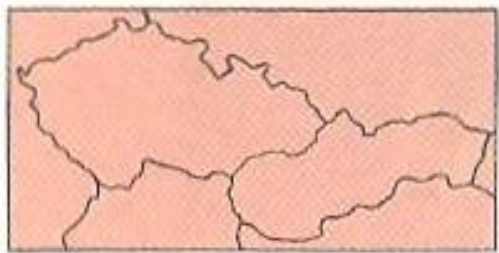
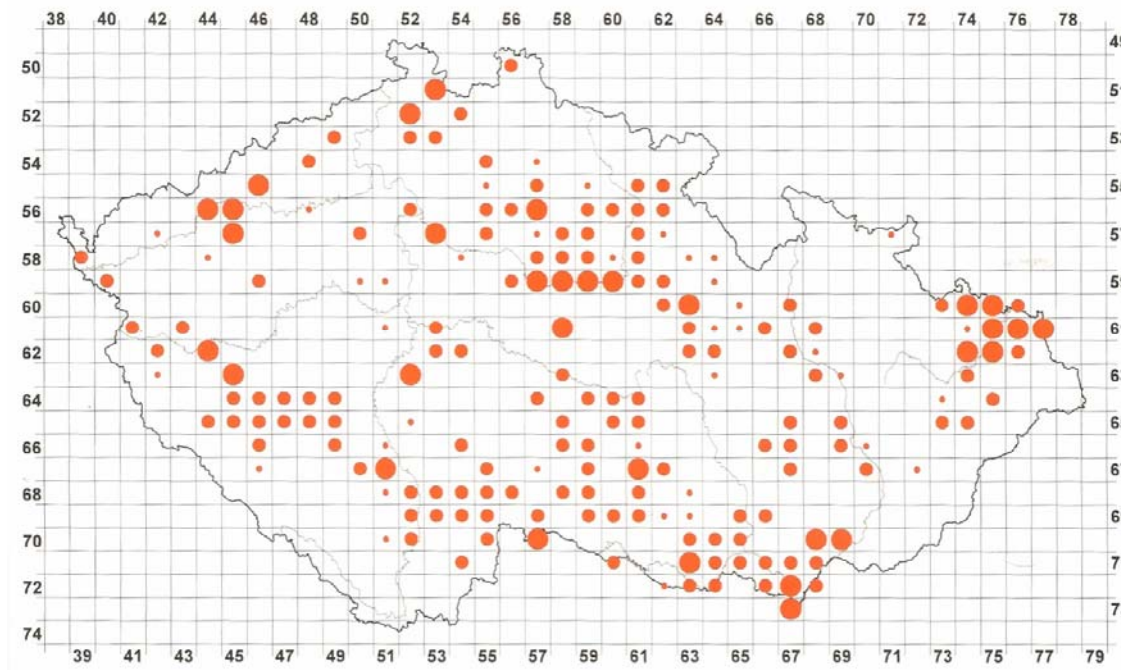
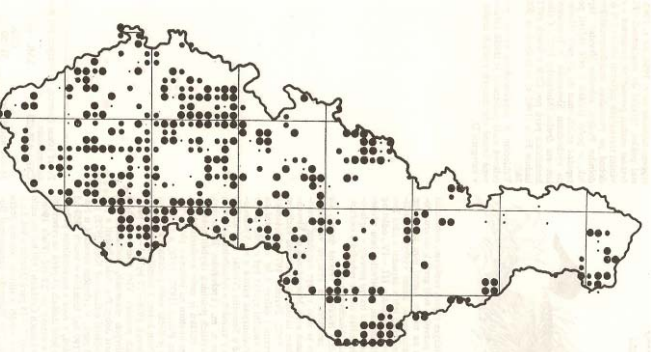
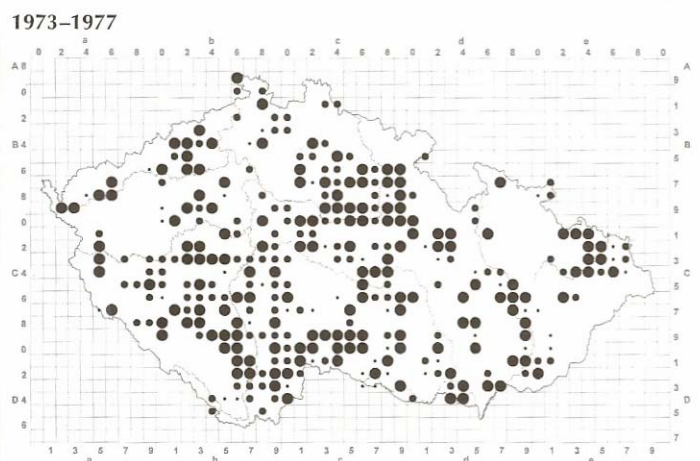

CR, -, SO -1
 1985-89: 100-180 párů v ČR
 2001-03: 60-120 (-37%)
 162-52-32 čtverců p.h.

čírka obecná – *Anas crecca*



čírka obecná – *Anas crecca*

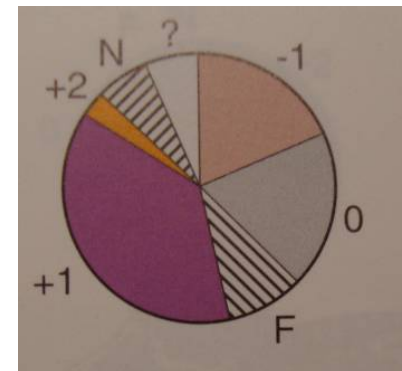
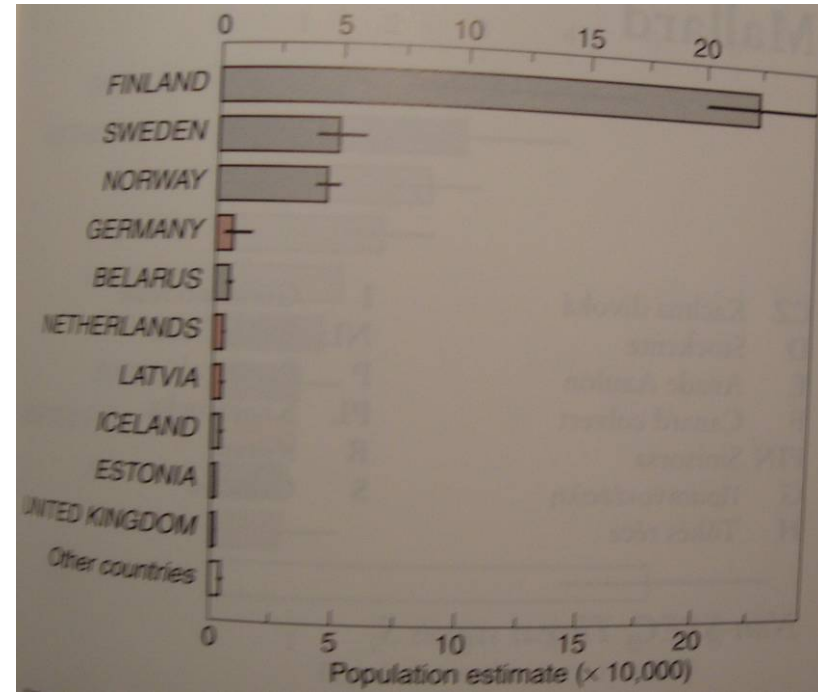
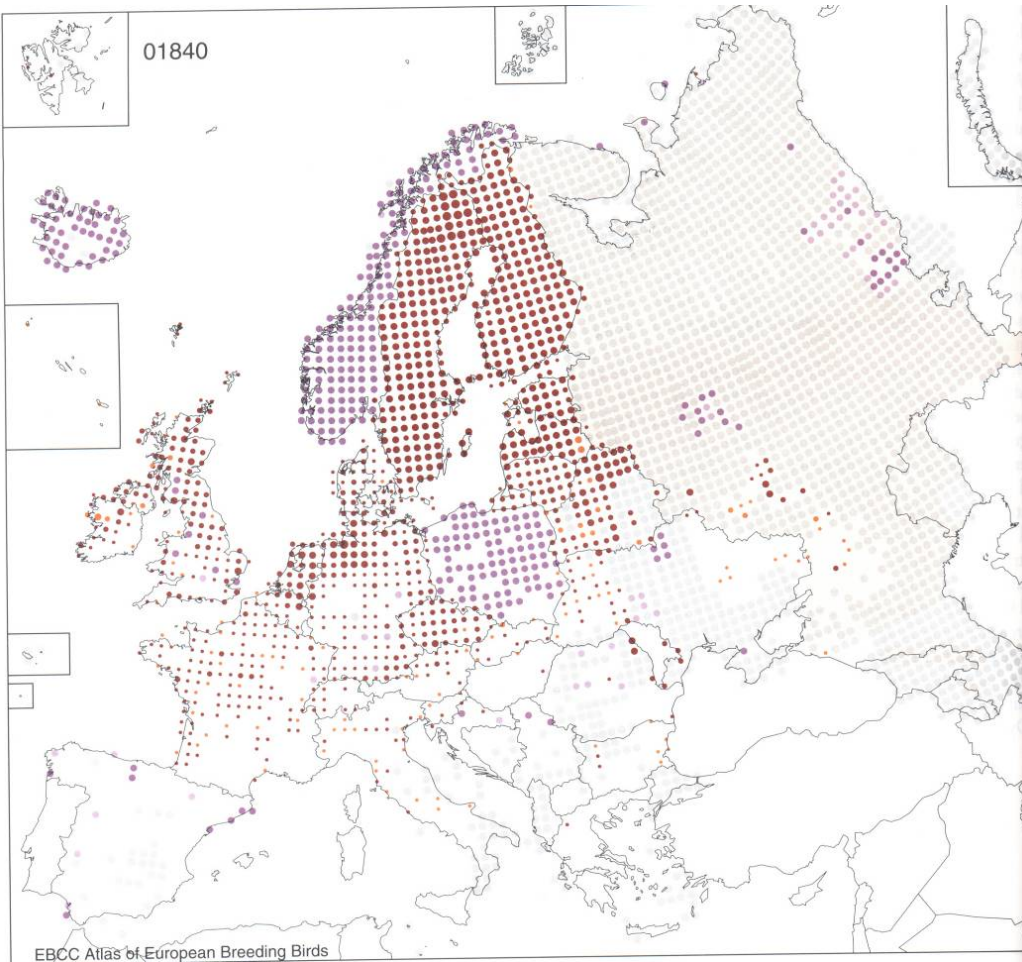

čírka obecná – *Anas crecca*

1985–1989

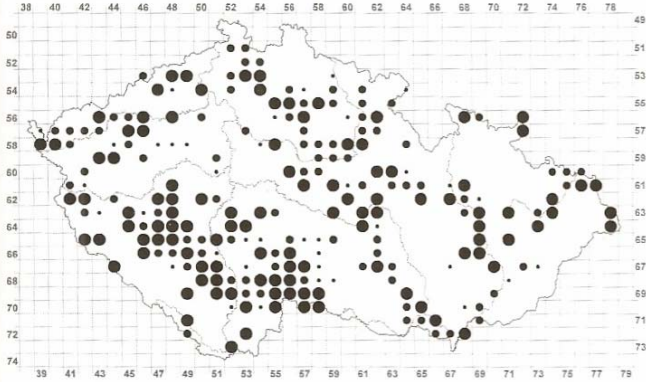

1973–1977

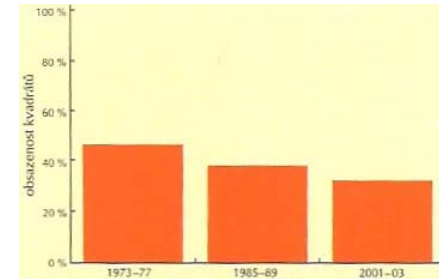
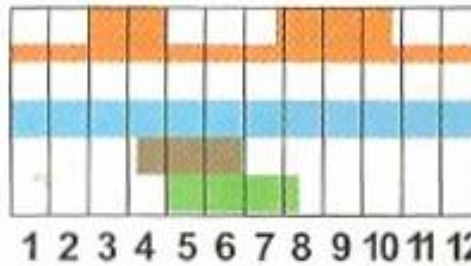
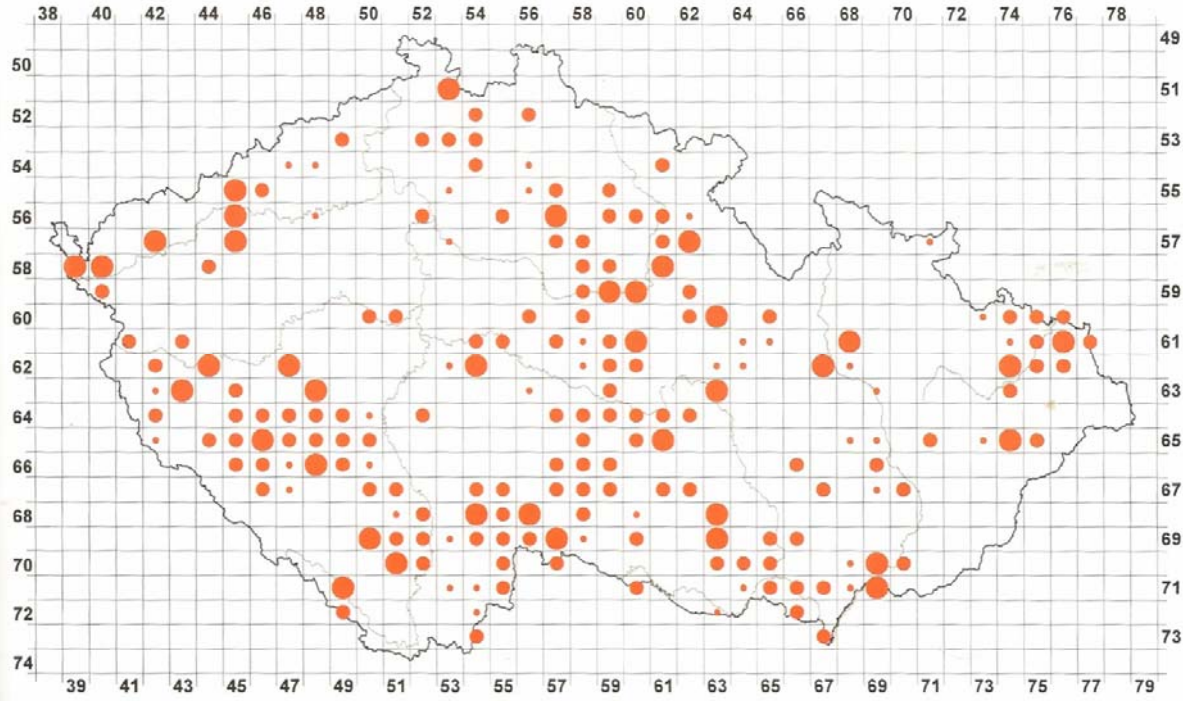
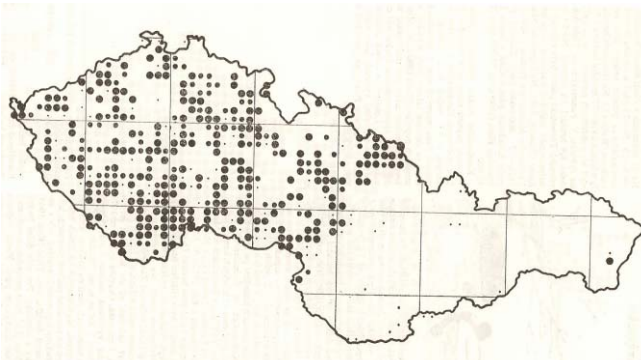
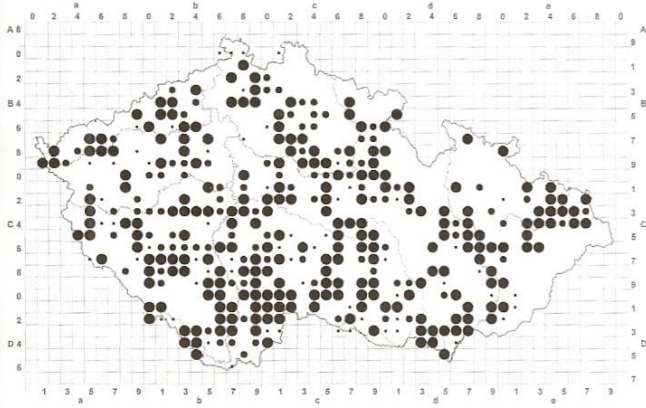

CR, -, O 60-100; **-2**
 150-250 párů v ČR (1985-89)
 60-100 (2001-03); - 60%
 231- 111 - 38 prok. hnízd.

zrzohlávka rudozobá – *Netta rufina*



zrzohlávka rudozobá – *Netta rufina*

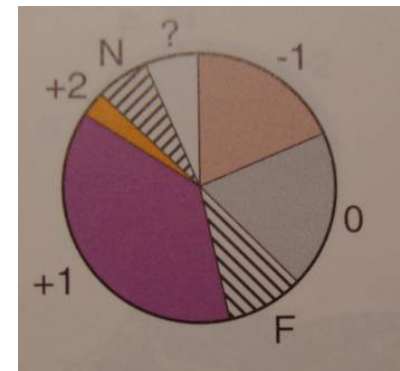
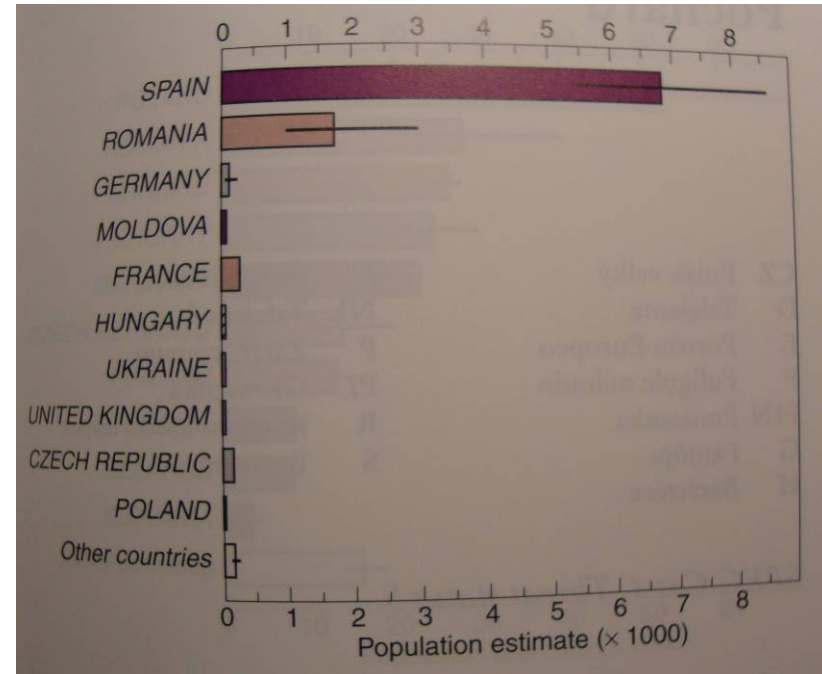
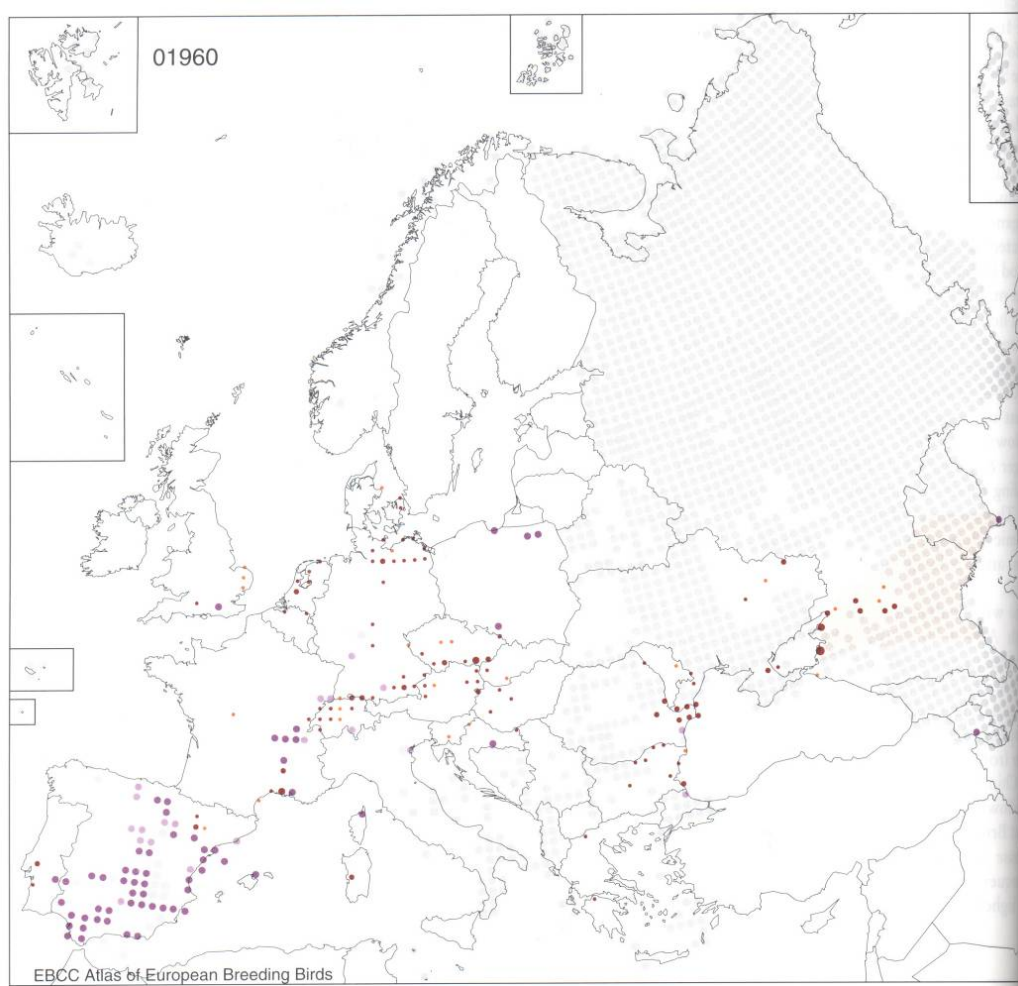

zrzohlávka rudozobá – *Netta rufina*

1985–1989

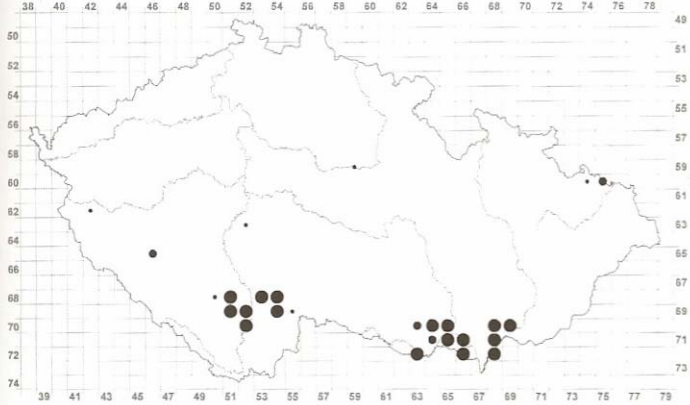

1973–1977

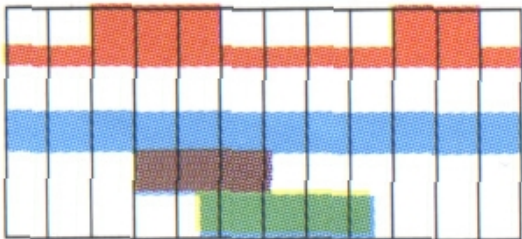
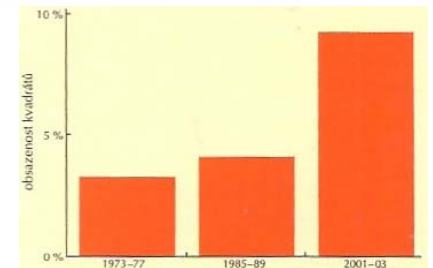
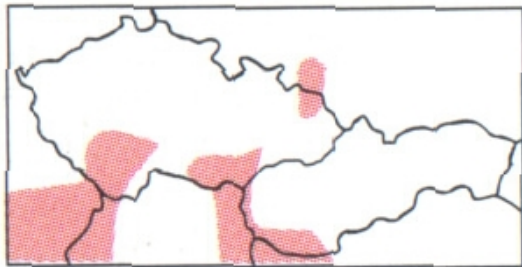
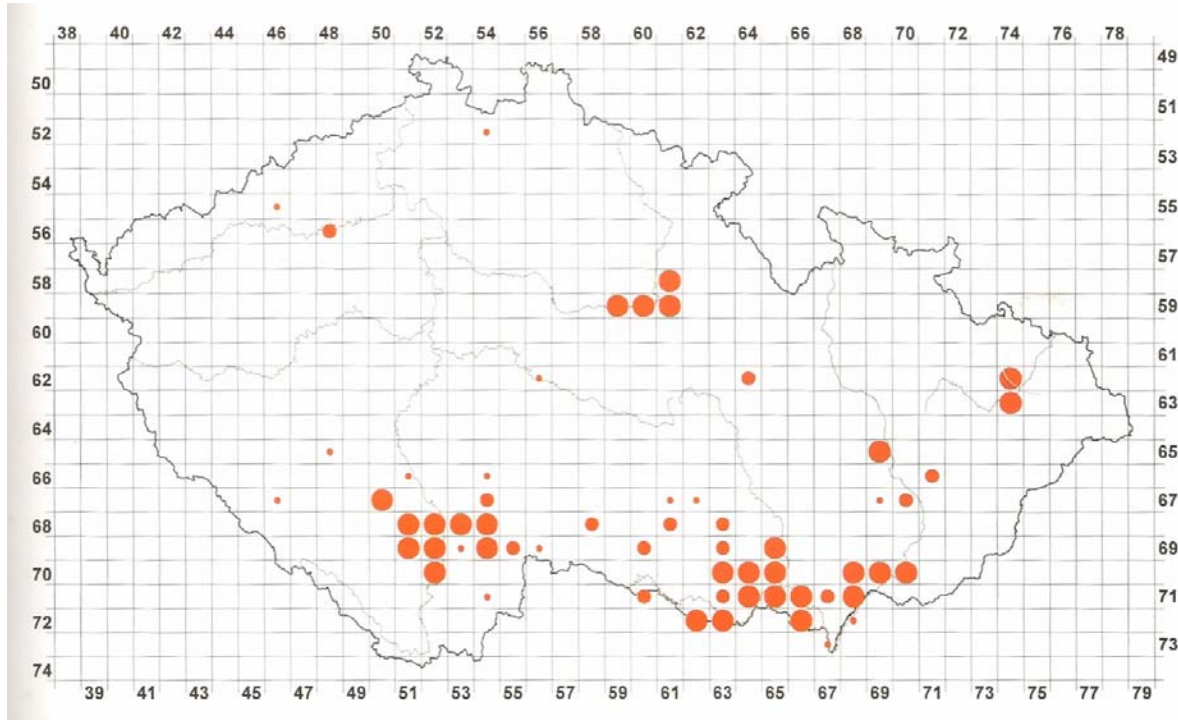
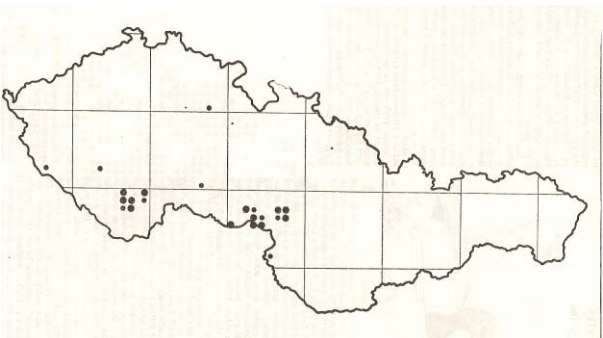
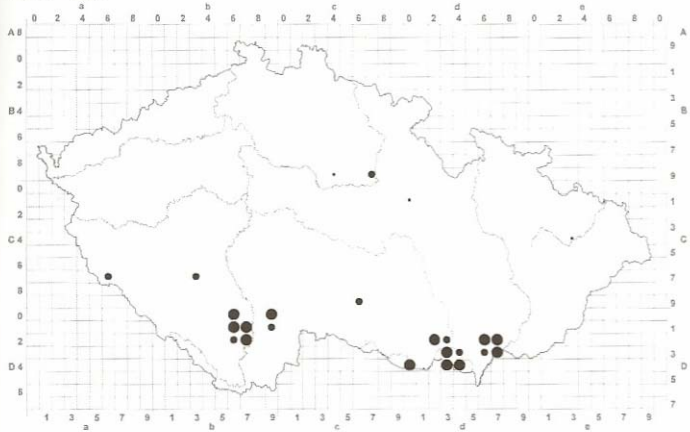

1 2 3 4 5 6 7 8 9 10 11 12

EN, -, SO 1

1973-77: 120-170 párů v ČR

1985-98: 160-180

2001-03: 200-250

13-17-30 kv.p.h.

polák velký - *Aythya ferina*



polák velký - *Aythya ferina*

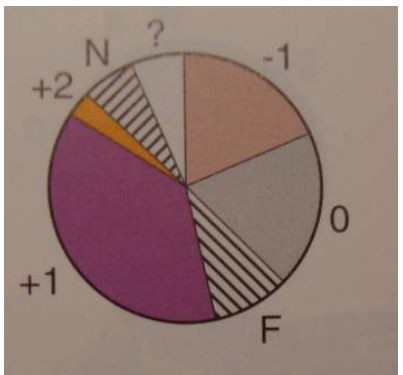
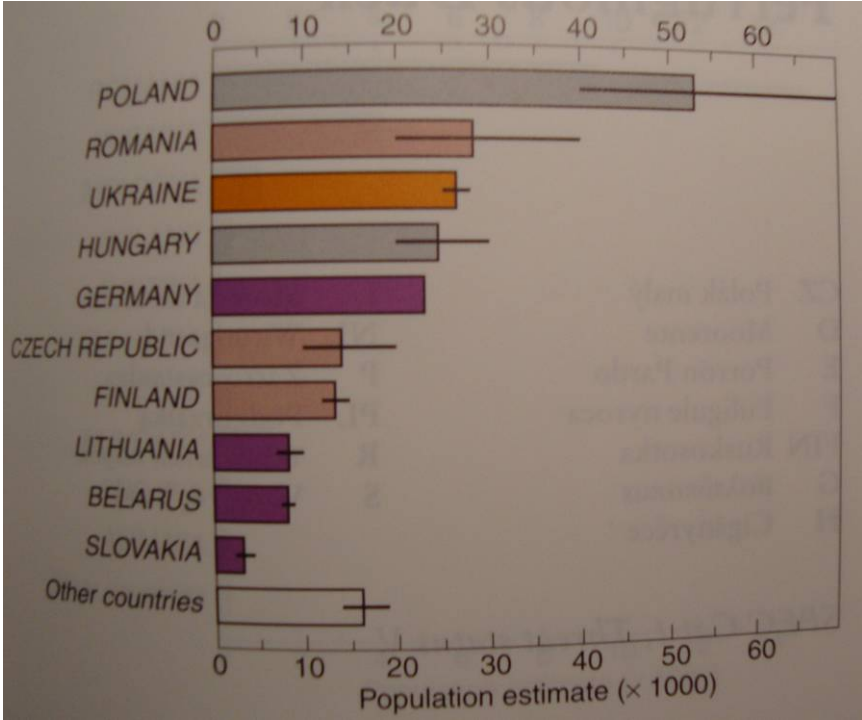
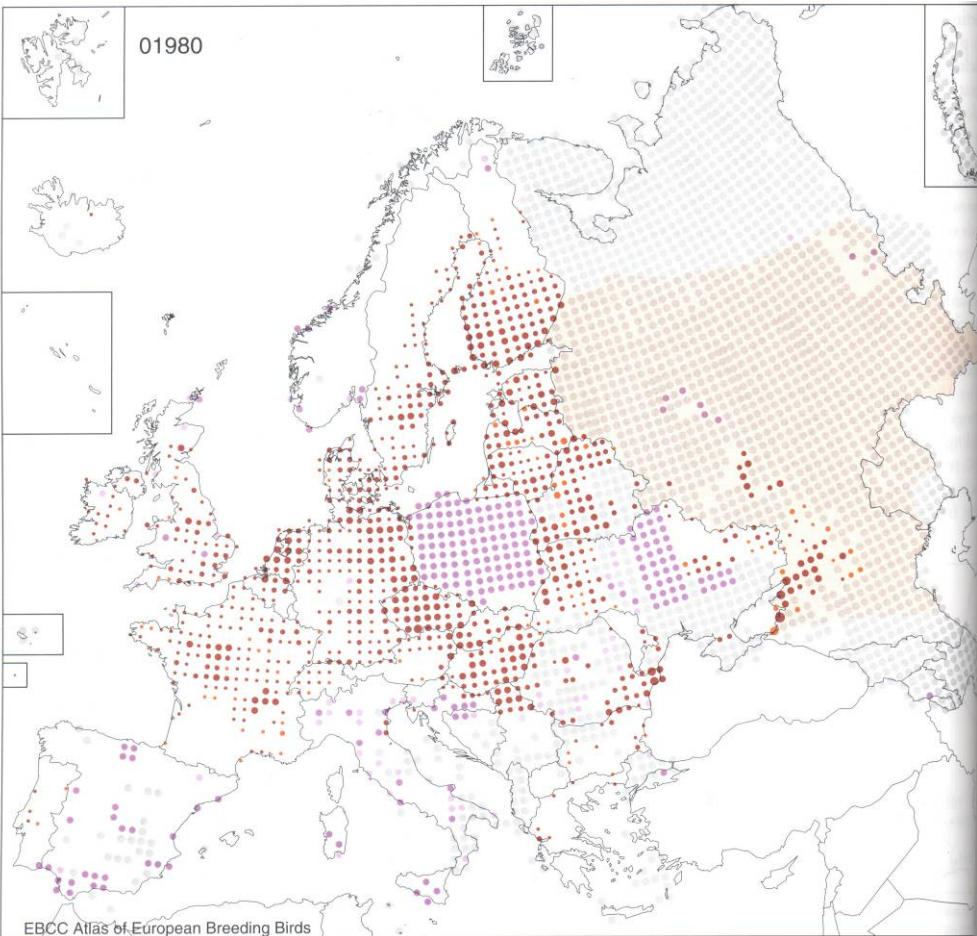

polák velký - *Aythya ferina*

1985-1989

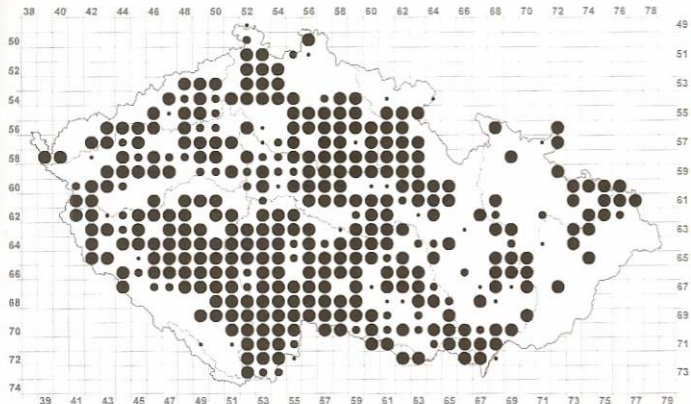

1973-1977

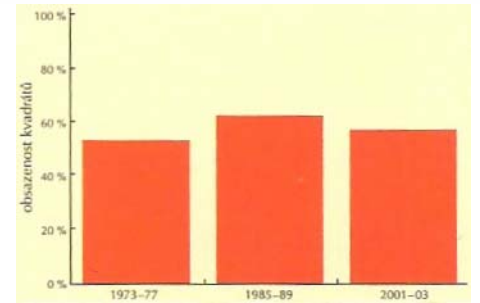
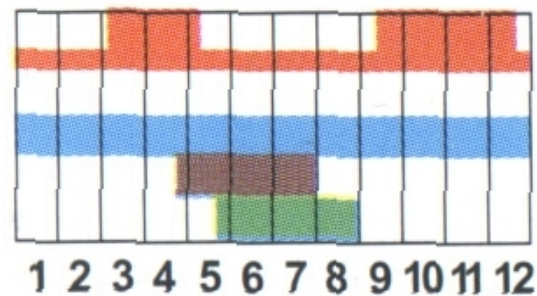
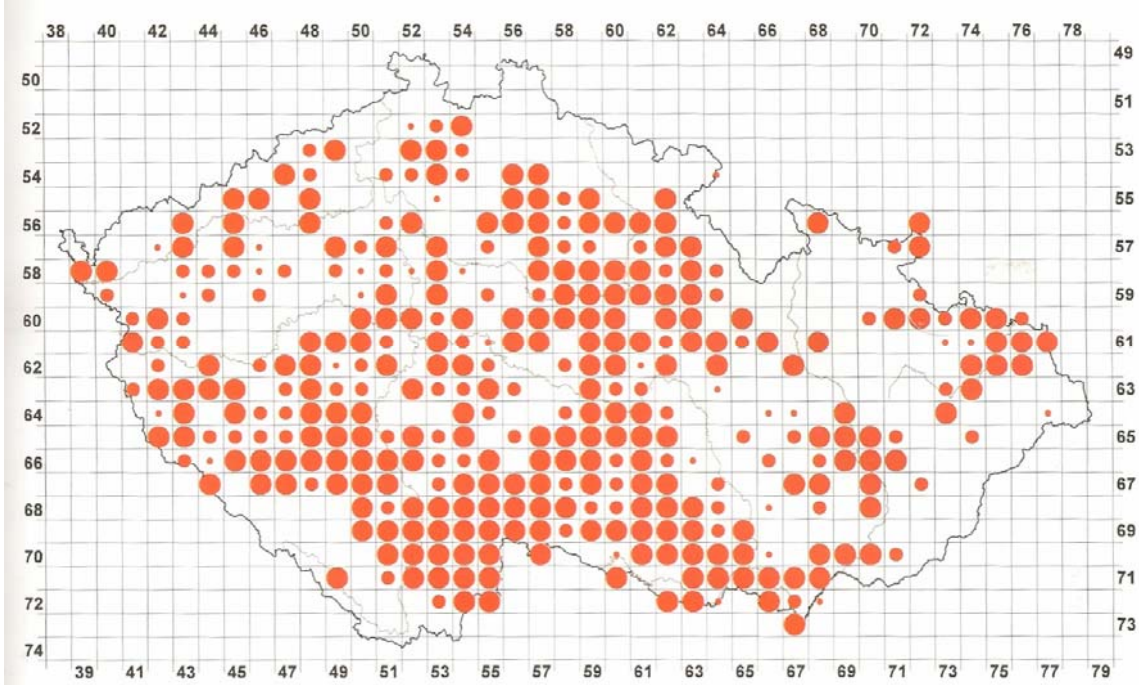
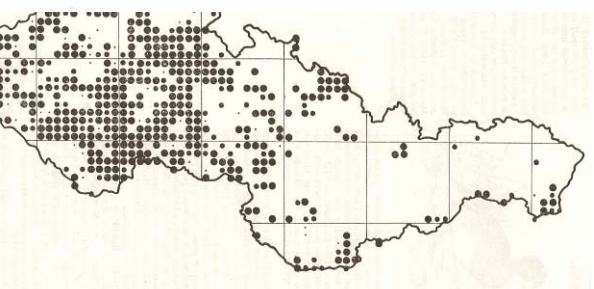
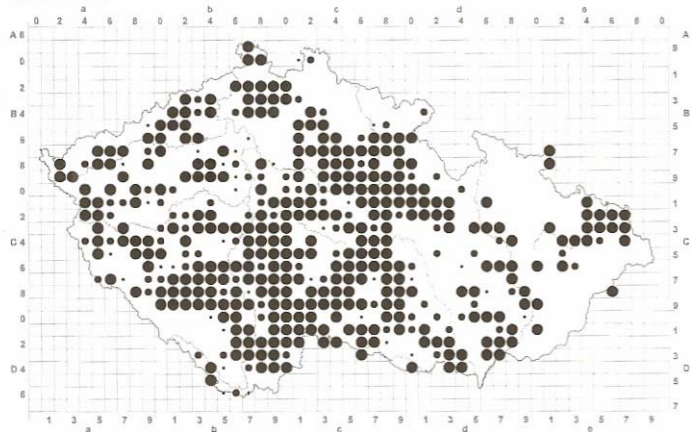

1985-89: 10-20 000 párů v ČR
 2001-03: 9-17 000 (-13%)
 325-303-228 kv.p.h.

polák chocholačka - *Aythya fuligula*



polák chocholačka - *Aythya fuligula*

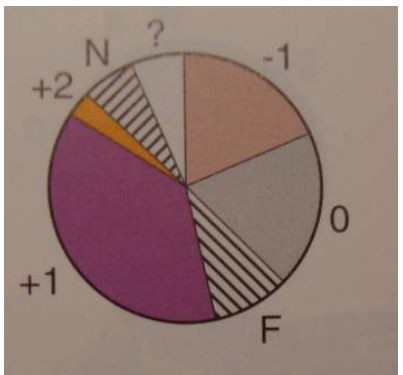
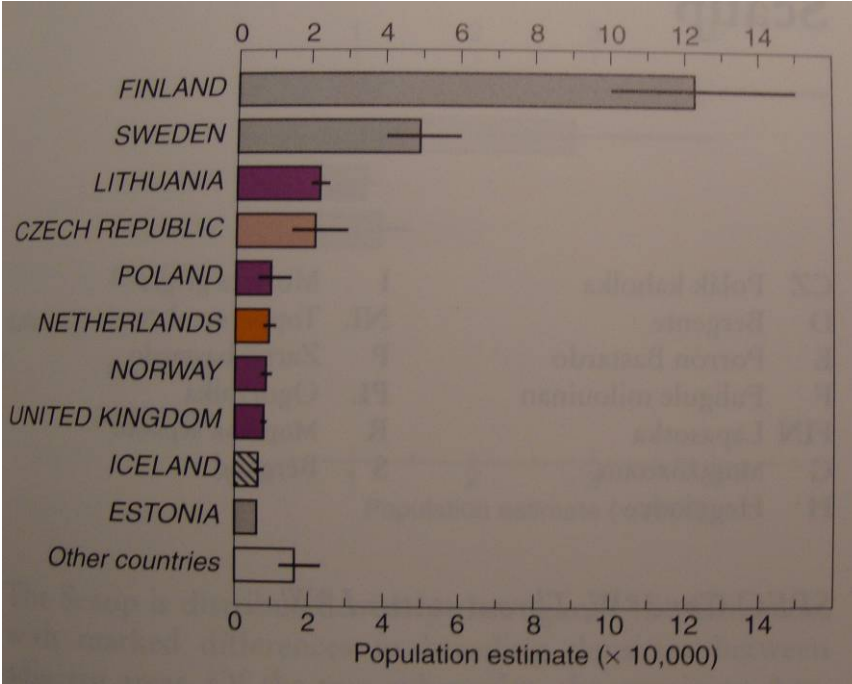
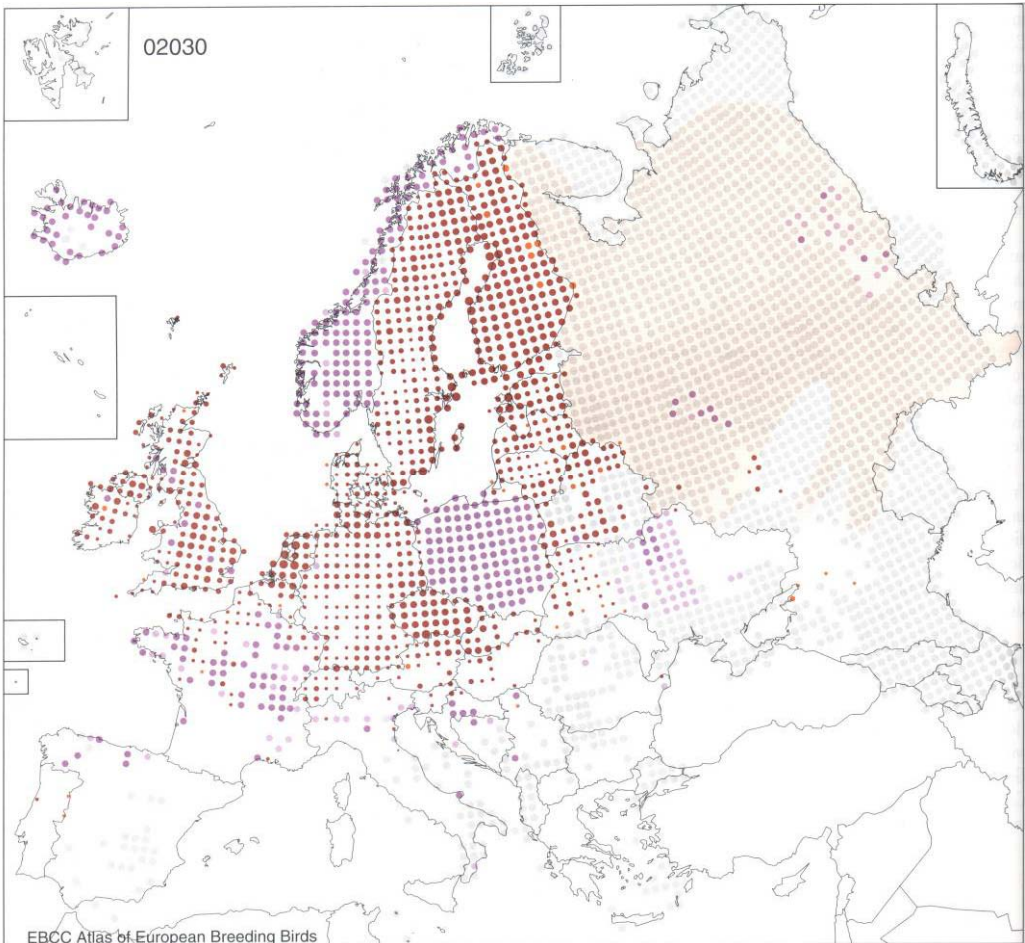

polák chocholačka - *Aythya fuligula*

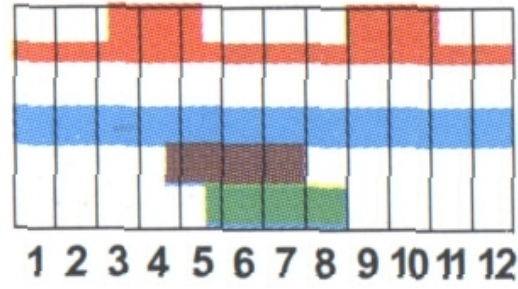
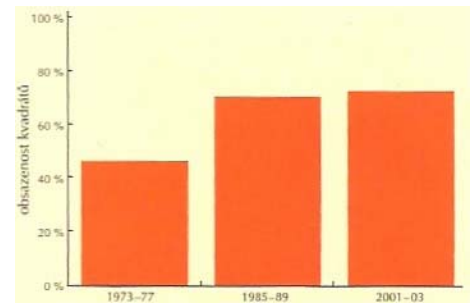
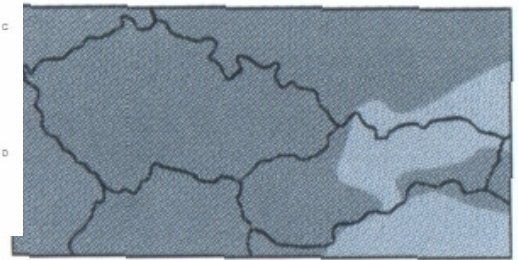
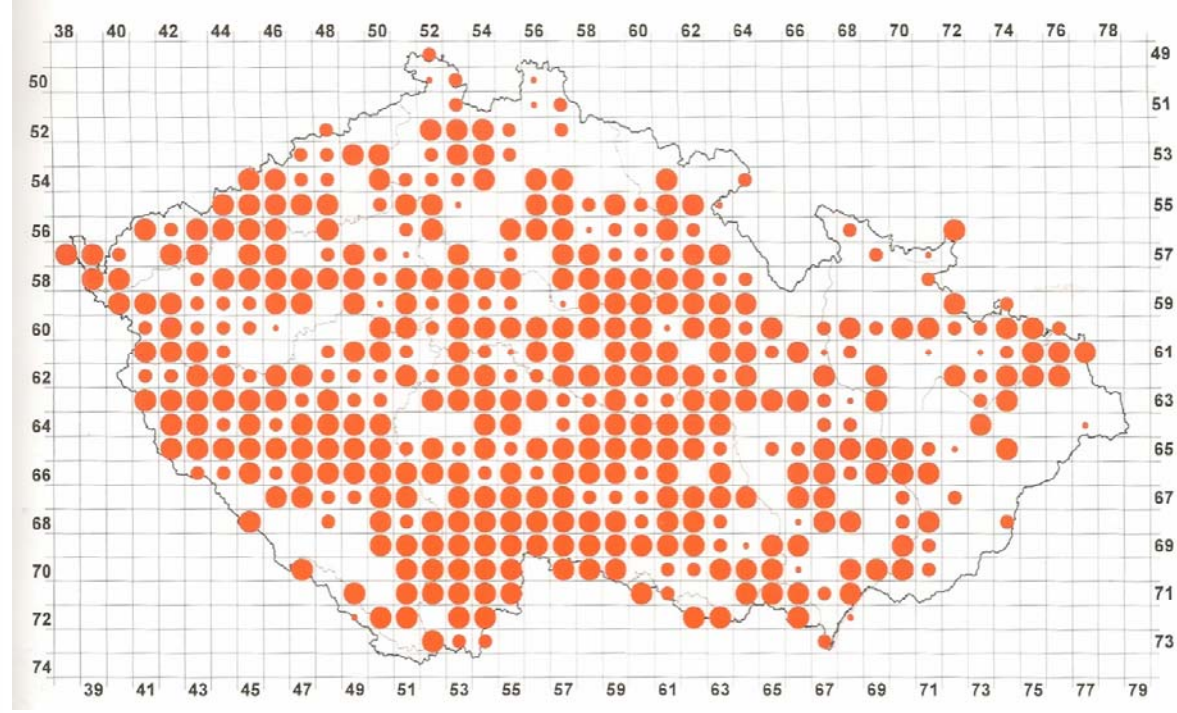
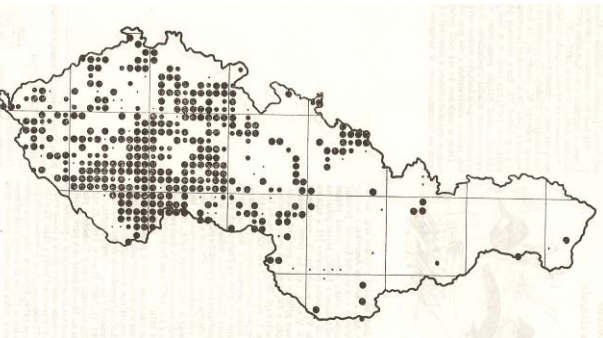
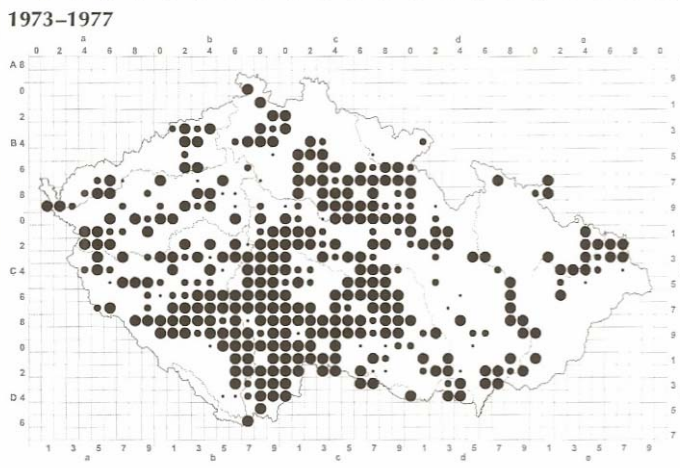
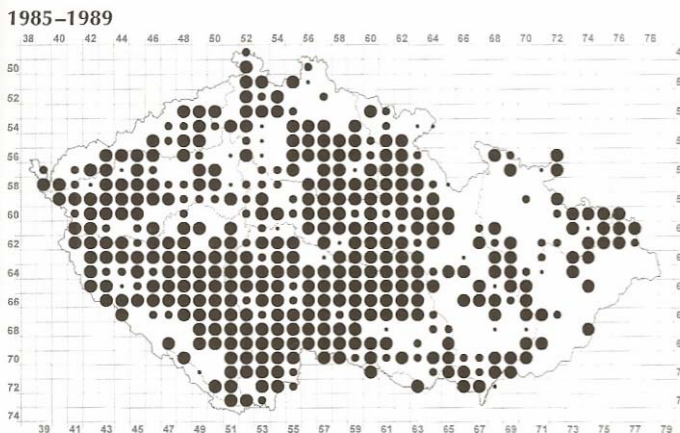

-, -, - 0
 1.hn. v 1914
 1985-89: 15-30 000 párů v ČR
 2001-03: 12-24 000, - 20%
 279-329-299 kv.p.h.

polák malý - *Aythya nyroca*



polák malý - *Aythya nyroca*

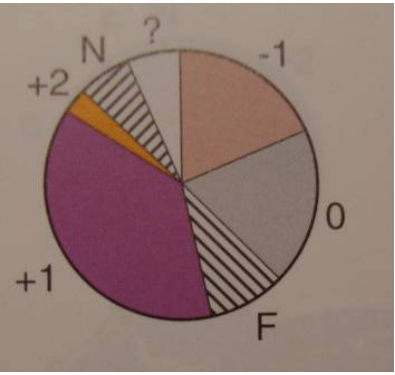
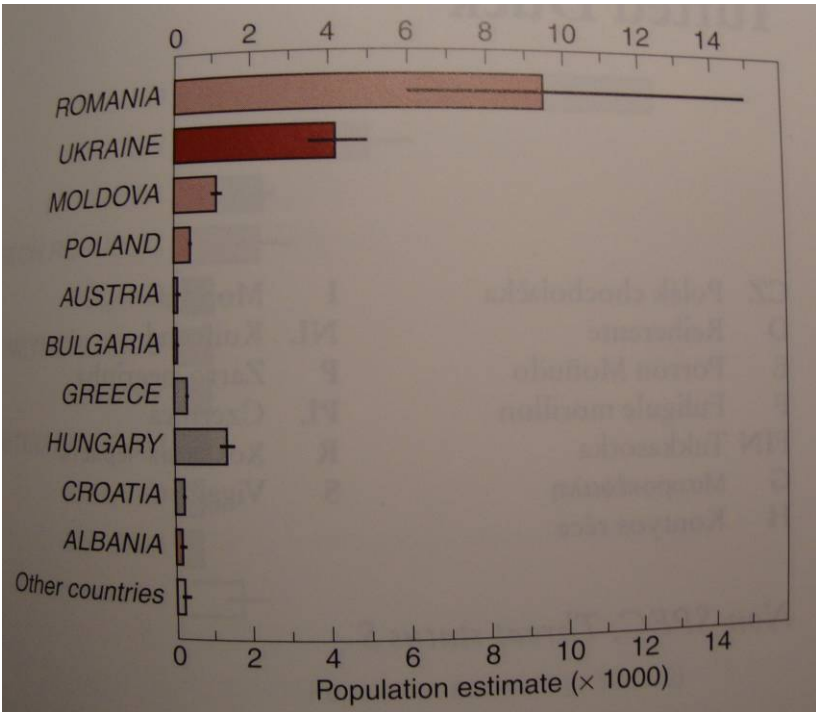
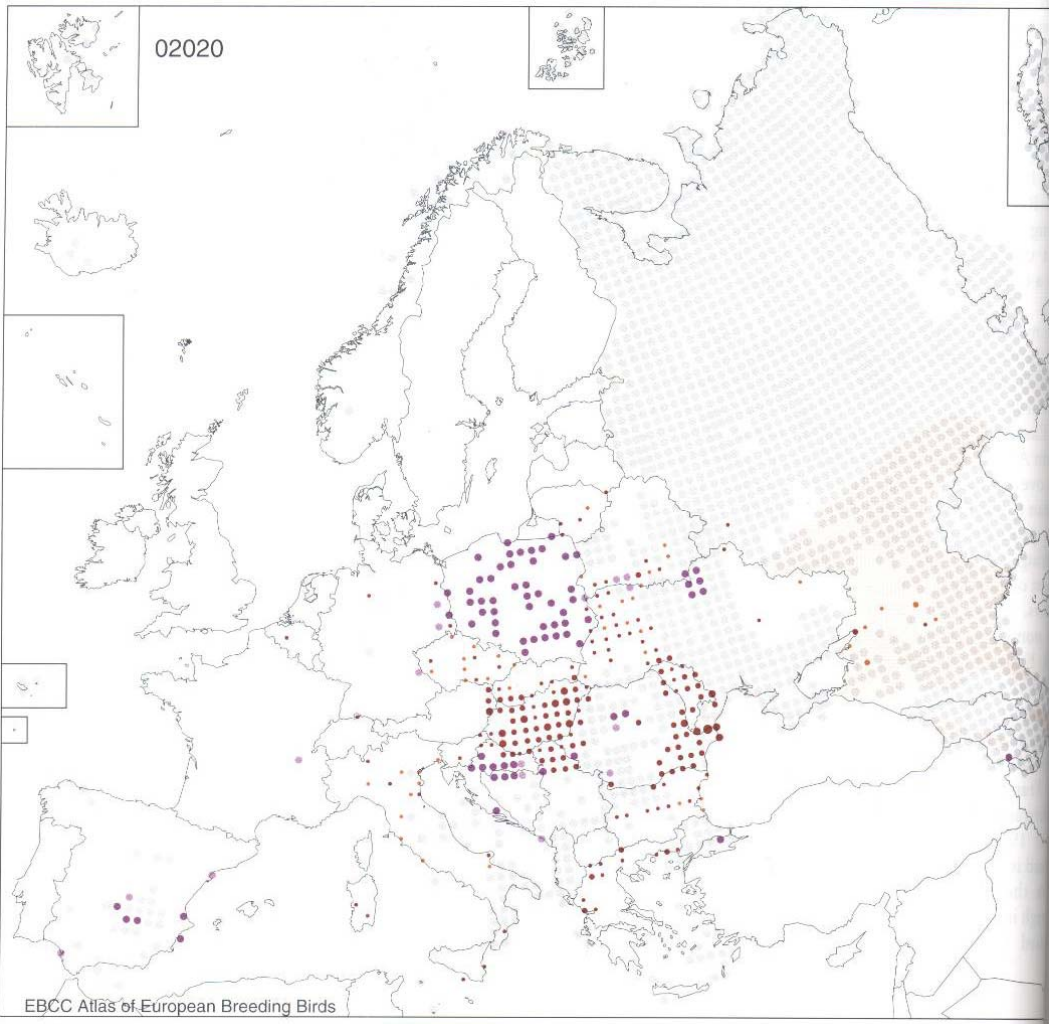

polák malý - *Aythya nyroca*

1973-1977

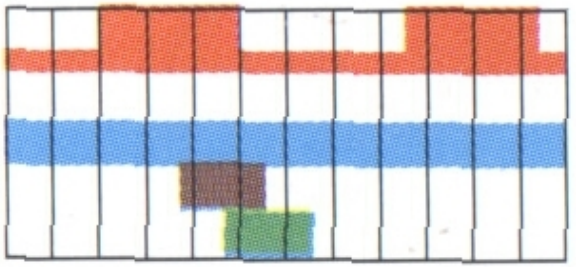
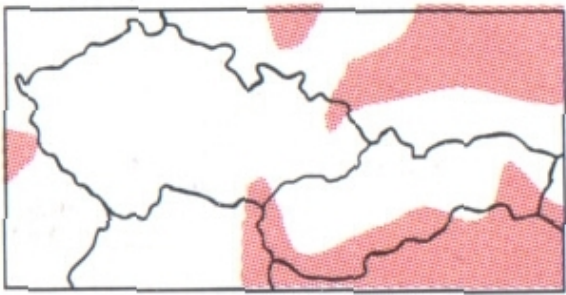
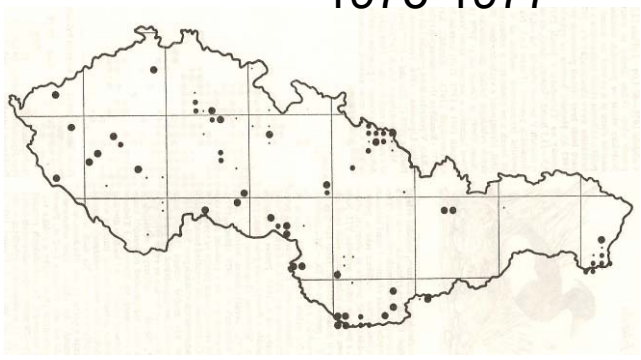

1 2 3 4 5 6 7 8 9 10 11 12

RE, LR/nt , KO

0-3; -2/x

Poslední hnízdění 1992

hohol severní – *Bucephala clangula*



Garrot à oeil d'or
Bucephala clangula

hohol severní – *Bucephala clangula*

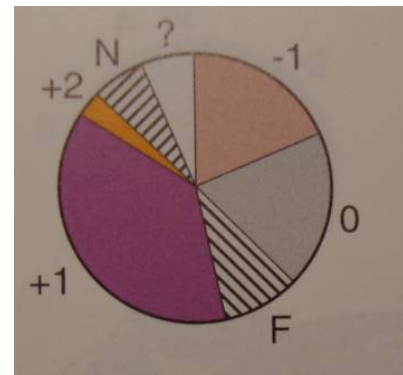
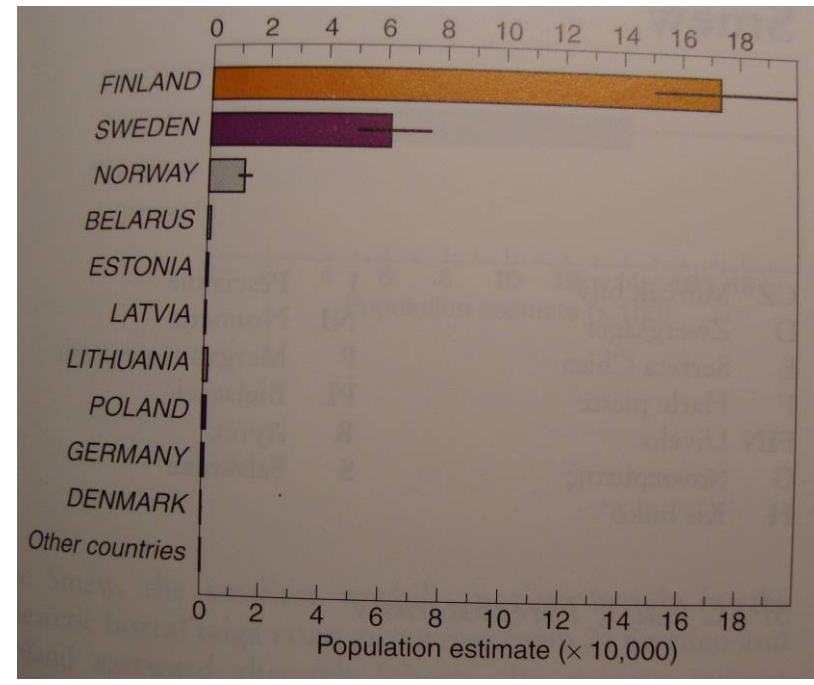
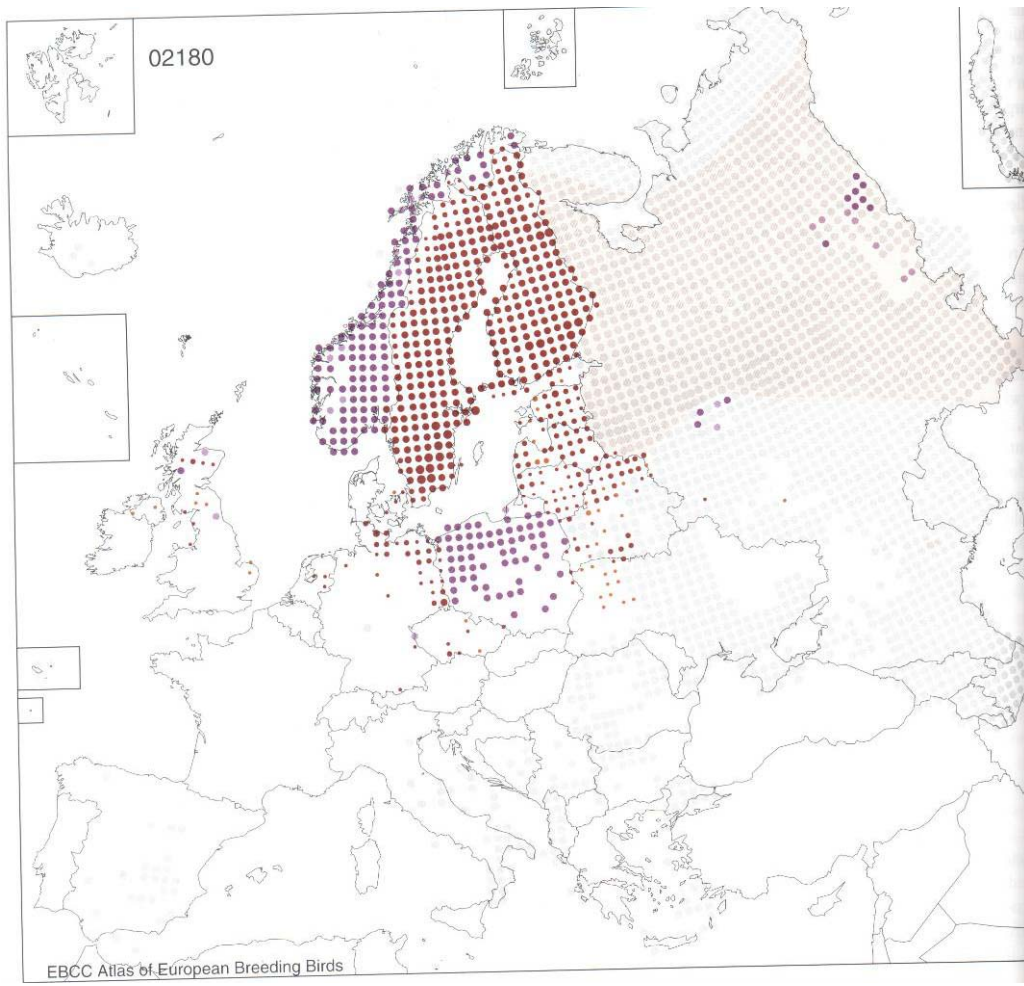

hohol severní – *Bucephala clangula*

1985–1989

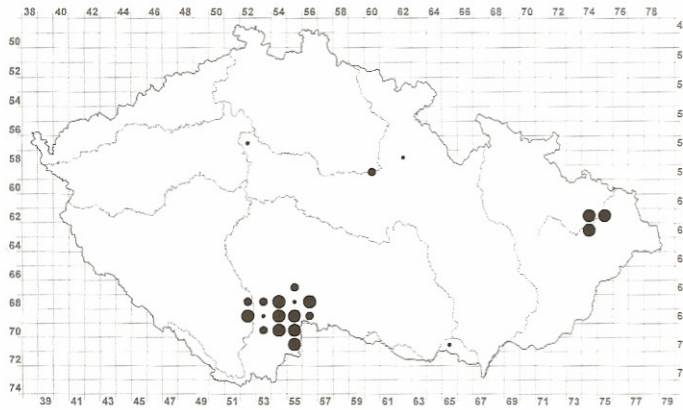

1973–1977

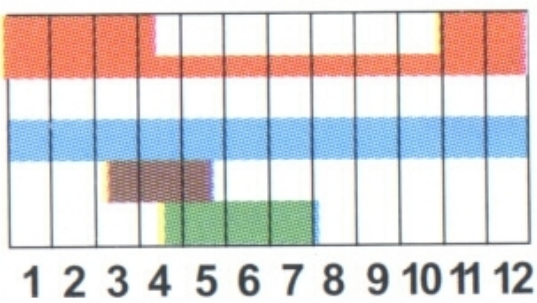
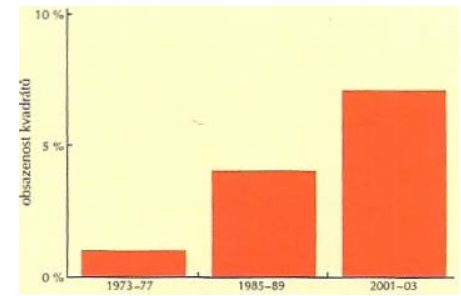
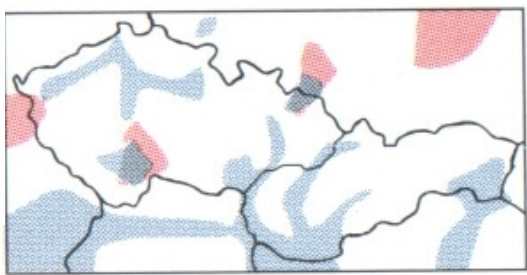
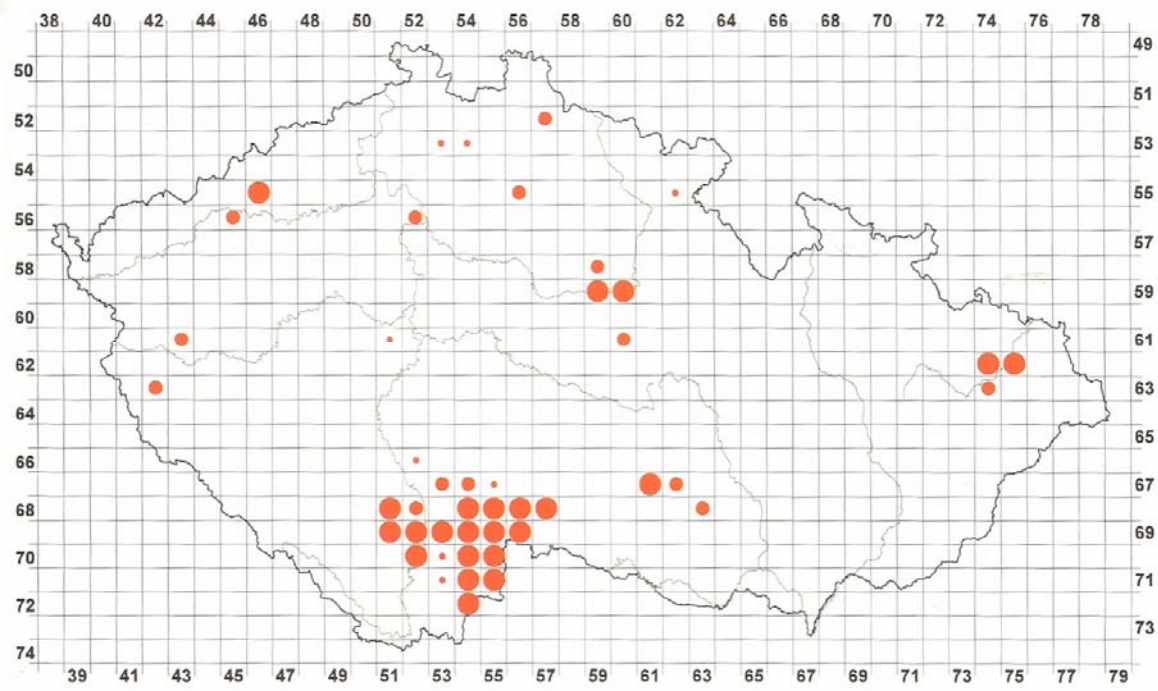
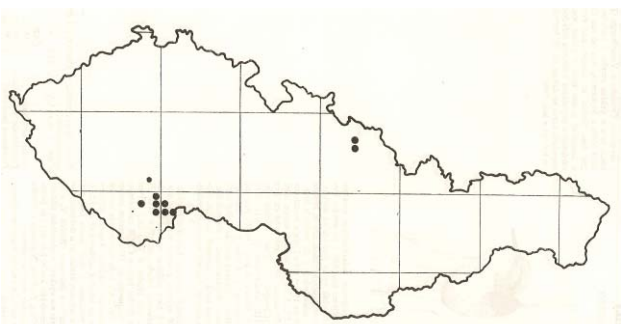
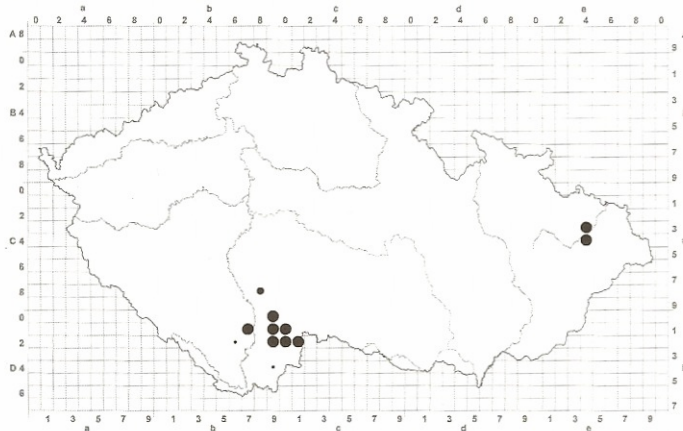

EN, -, SO 70-90; 0

1.hn. v 1960
 1985-89: 60-90 párů v ČR
 2001-03: 100-120
 9-11-23 kv.p.h.

morčák velký - *Mergus merganser*



morčák velký - *Mergus merganser*

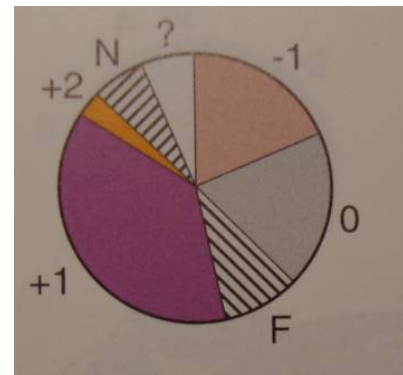
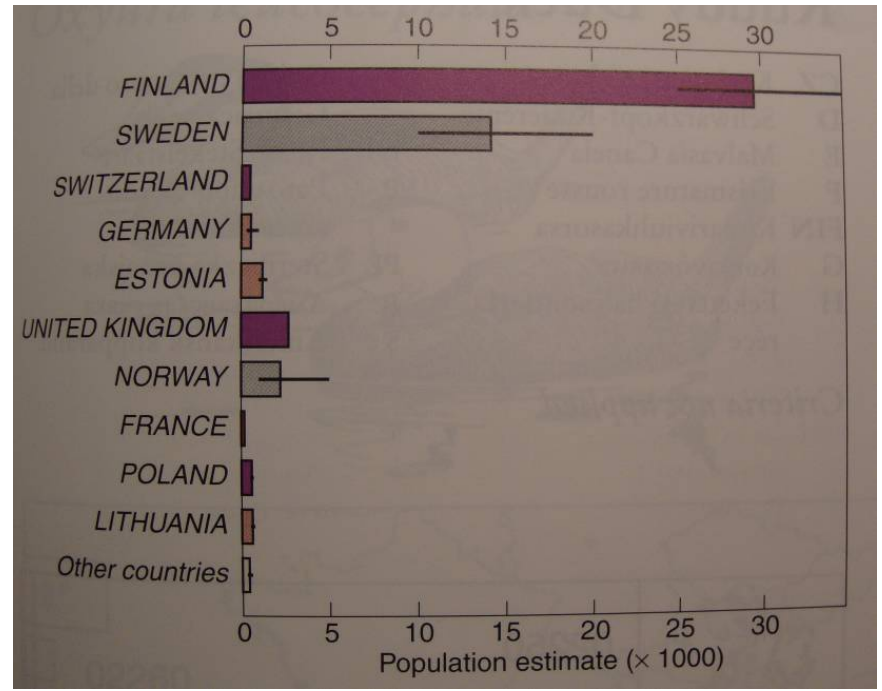
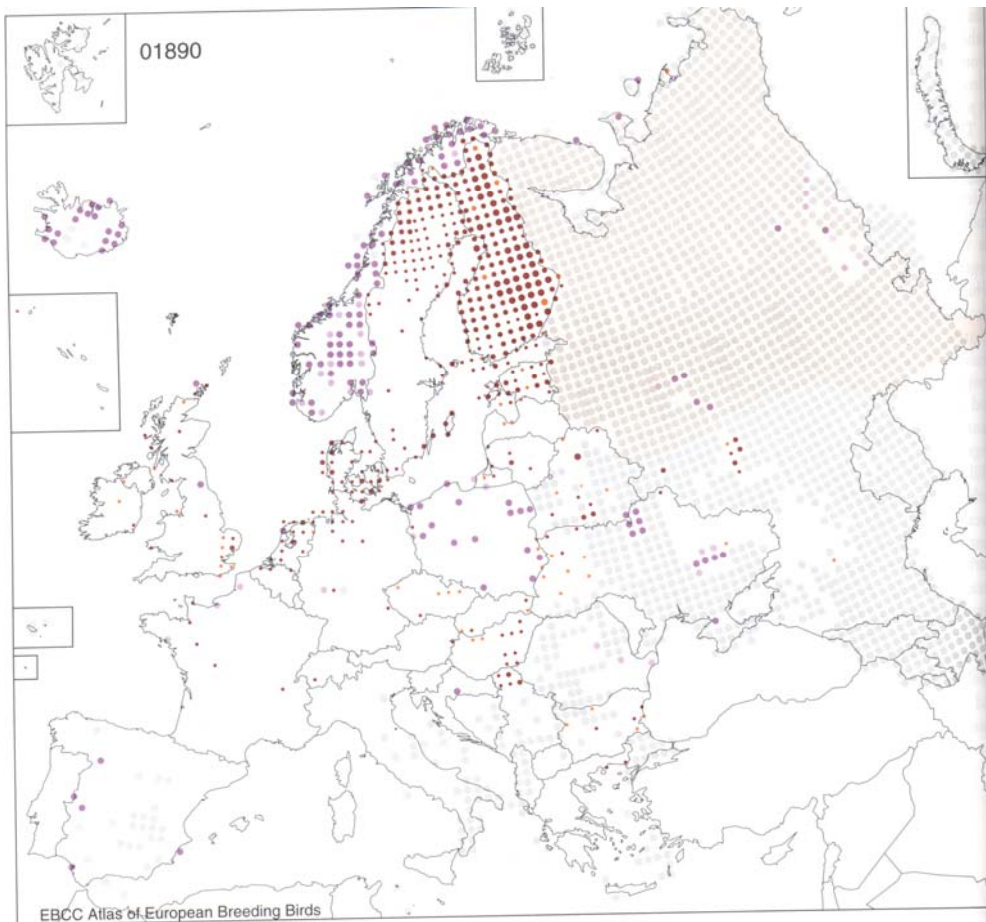

morčák velký - *Mergus merganser*

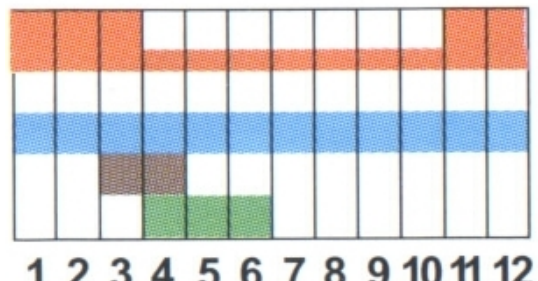
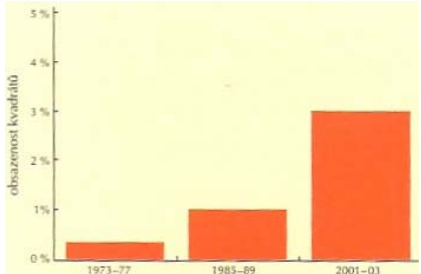
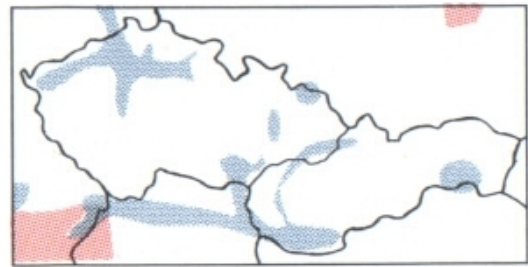
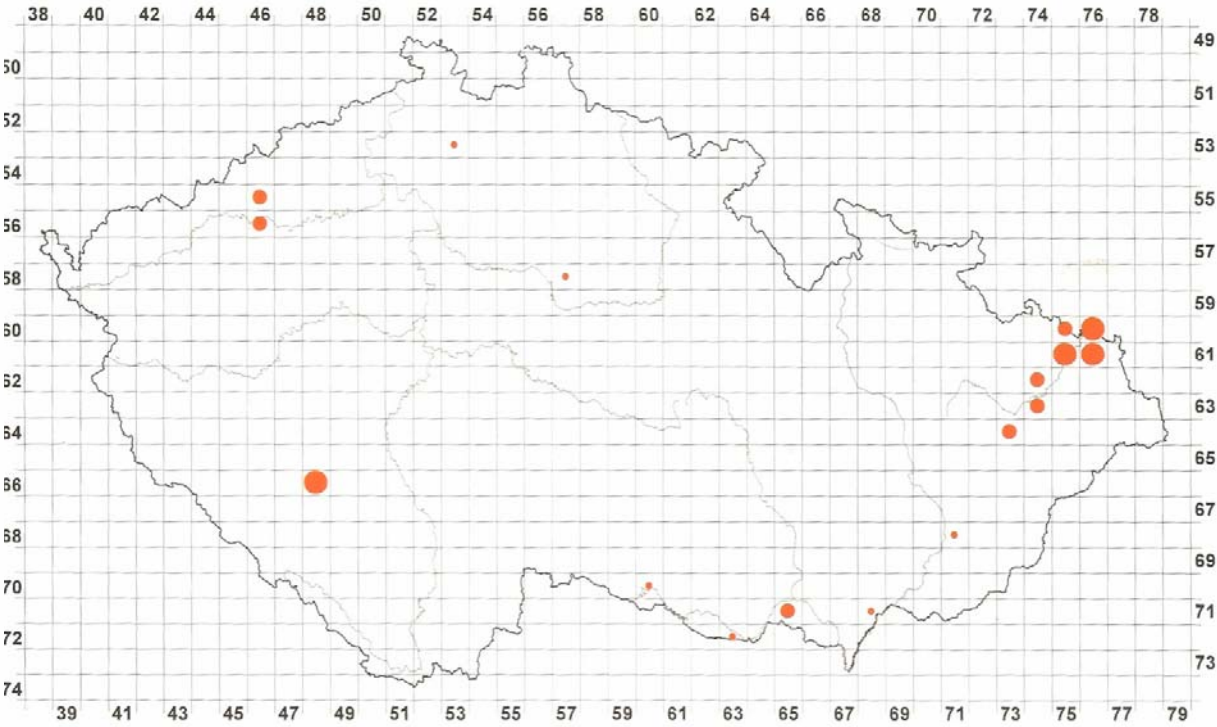
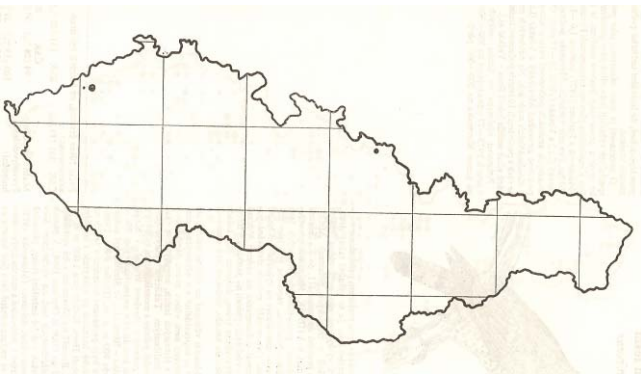
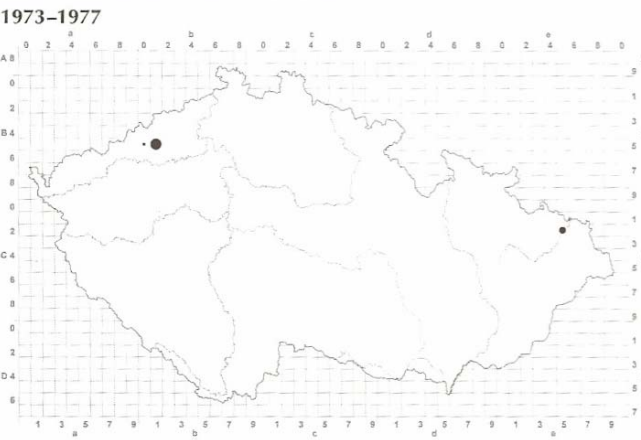
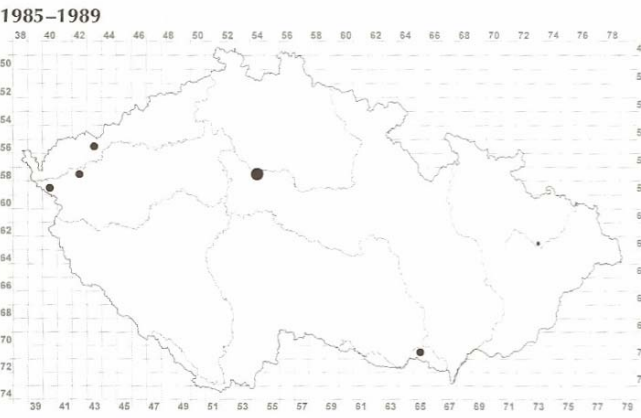

CR, - , KO 1-3; 2
 1985-89: 0-1
 2001-03: 2-11
 pravidelně hnízdí od 1999
 1-1-4 kv.p.hn.

Breeding bird populations sizes in the Czech Republic (2005)

ID	Species	Druh	Pop. min.	Pop. max.	Trend	ČK	395/92	175/06	EU	Úmluvy	IUCN
Podicipediformes		Potápky									
1	<i>Tachybaptus ruficollis</i>	Potápka malá	2000	4000	-1	VU	O			Bern II	
2	<i>Podiceps cristatus</i>	Potápka roháč	2500	5000	-1	VU	O			Bern II	
3	<i>Podiceps grisegena</i>	Potápka rudokrká	1	5	0/f	CR	-		Birds I	Bern II, Bonn II	
4	<i>Podiceps nigricollis</i>	Potápka černokrká	400	800	-2	EN	O			Bern II	
Pelecaniformes		Veslonozí									
5	<i>Phalacrocorax carbo</i>	Kormorán velký	170	190	-2	VU	O				
Ciconiiformes		Brodiví									
6	<i>Botaurus stellaris</i>	Bukač velký	30	40	1	CR	KO		Birds I	Bern II, Bonn II	
7	<i>Ixobrychus minutus</i>	Bukáček malý	60	80	0	CR	KO		Birds I	Bern II, Bonn II	
8	<i>Nycticorax nycticorax</i>	Kvakoš noční	480	500	2	EN	SO		Birds I	Bern II	
9	<i>Egretta garzetta</i>	Volavka stříbřitá	1	4	2/f	CR	SO		Birds I	Bern II	
10	<i>Ardea cinerea</i>	Volavka popelavá	1900	2300	2	NT	-		-	-	
11	<i>Ardea purpurea</i>	Volavka červená	1	5	-2	CR	KO		Birds I	Bern II, Bonn II	
12	<i>Ciconia nigra</i>	Čáp černý	300	400	1	VU	SO		Birds I	Bern II, Bonn II, AEWA	
13	<i>Ciconia ciconia</i>	Čáp bílý	931	954	2	NT	O		Birds I	Bern II, Bonn II	
14	<i>Platalea leucorodia</i>	Kolpík bílý	3	4	1	CR	KO		Birds I	Bern II, Bonn II, AEWA	
Anseriformes		Vrubozobí									
15	<i>Cygnus olor</i>	Labuť velká	440	500	-1	EN	-		Birds II/2	Bonn II, AEWA	
16	<i>Anser anser</i>	Husa velká	620	650	0	EN			Birds II/1	Bonn II, AEWA	
17	<i>Anas strepera</i>	Kopřivka obecná	1800	2500	0	VU	O		Birds II/1	Bonn II, AEWA	
18	<i>Anas crecca</i>	Čírka obecná	60	100	-2	CR	O		Birds II	Bern II, Bonn II, AEWA	
19	<i>Anas platyrhynchos</i>	Kachna divoká	25000	45000	-1						
20	<i>Anas acuta</i>	Ostralka štíhlá	0	5	0/x	RE	KO		Birds II	Bern III, Bonn II	
21	<i>Anas querquedula</i>	Čírka modrá	60	120	-1	CR	SO			Bern III, Bonn II, AEWA	
22	<i>Anas clypeata</i>	Lžičák pestrý	70	120	-2	CR	SO		Birds II	Bern III, Bonn II, AEWA	
23	<i>Anas penelope</i>	Hvízdák eurasijský	0	1	0	VU	-		Birds II/1	Bern III, Bonn II, AEWA	
24	<i>Netta rufina</i>	Zrzohlávka rudozobá	200	250	1	EN	SO		Birds II/2	Bonn II, AEWA	
25	<i>Aythya ferina</i>	Polák velký	9000	17000	0						
26	<i>Aythya nyroca</i>	Polák malý	0	3	-2/x	RE	KO		Birds I	Bern III, Bonn I, AEWA	LR/nt
27	<i>Aythya fuligula</i>	Polák chocholačka	12000	24000	0						
28	<i>Bucephala clangula</i>	Hohol severní	70	90	0	EN	SO		Birds II/2	Bonn II, AEWA	
29	<i>Tadorna tadorna</i>	Husice pestrá	1	2	2	VU	-		Birds II/2	Bern II, Bonn II, AEWA	
30	<i>Mergus merganser</i>	Morčák velký	1	3	2	CR	KO		Birds II/2	Bern III, Bonn II, AEWA	

ID	Species	Druh	Pop. min.	Pop. max.	Trend	ČK	395/92	175/06	EU	Úmluvy	IUCN
Falconiformes		Dravci									
31	<i>Pernis apivorus</i>	Včelojed lesní	800	1200	-2	EN	SO		Birds I	Bern II	
32	<i>Milvus migrans</i>	Luňák hnědý	40	60	-1	CR	KO		Birds I	Bern II, Bonn II	
33	<i>Milvus milvus</i>	Luňák červený	70	100	2	CR	KO		Birds I	Bern II, Bonn II	
34	<i>Haliaeetus abicilla</i>	Orel mořský	21	28	2	CR	KO		Birds I	Bern II, Bonn I, AEWA	LR/nt
35	<i>Circus aeruginosus</i>	Moták pochop	1300	1700	2	VU	O		Birds I	Bern II	
36	<i>Circus cyaneus</i>	Moták pilich	30	50	-2	CR	SO		Birds I	Bern II, Bonn II	
37	<i>Circus pygargus</i>	Moták lužní	80	120	2/f	EN	SO		Birds I	Bern II	
38	<i>Accipiter gentilis</i>	jestřáb lesní	1800	2500	0	VU	O			Bern II, Bonn II	
39	<i>Accipiter nisus</i>	Krahujec obecný	3500	4500	0	VU	SO			Bern II, Bonn II	
40	<i>Buteo buteo</i>	Káně lesní	10000	13000	0						
41	<i>Aquila pomarina</i>	Orel křiklavý	0	1	-2	RE	KO		Birds I	Bern II, Bonn II	
42	<i>Aquila heliaca</i>	Orel královský	1	2	2/n	CR	-		Birds I	Bern II, Bonn II	VU
43	<i>Falco tinnunculus</i>	Poštolka obecná	9000	13000	0						
44	<i>Falco vespertinus</i>	Poštolka rudonohá	0	1	0/f	RE	KO			Bern II, Bonn II	
45	<i>Falco subbuteo</i>	Ostříž lesní	200	300	1	EN	SO		Birds I	Bern II, Bonn II	
46	<i>Falco cherrug</i>	Raroh velký	8	10	0	CR	KO			Bern II, Bonn I	
47	<i>Falco peregrinus</i>	Sokol stěhovavý	15	17	2	CR	KO		Birds I	Bern II, Bonn I	
Galliformes		Hrabaví									
48	<i>Bonasa bonasia</i>	Jeřábek lesní	900	1800	0	VU	SO		Birds I	Bern III	
49	<i>Tetrao tetrix (M)</i>	Tetřívěk obecný	800	1000	-2	EN	SO		Birds I		
50	<i>Tetrao urogallus (M)</i>	Tetřev hlušec	75	100	-1	CR	KO		Birds I	Bonn II	
51	<i>Perdix perdix</i>	Koroptev polní	12000	24000	1	NT	O		Birds II/1		
52	<i>Coturnix coturnix</i>	Křepelka polní	5000	10000	2/f	NT	SO			Bonn I	
53	<i>Phasianus colchicus (i)</i>	Bažant obecný	150000	300000	-2						
Gruiformes		Krátkokřídlí									
54	<i>Rallus aquaticus</i>	Chřástal vodní	800	1200	2	EN	SO		Birds II/2		
55	<i>Porzana porzana</i>	Chřástal kropenatý	40	80	2	EN	SO		Birds I	Bern II	
56	<i>Porzana parva</i>	Chřástal malý	15	30	2	CR	KO		Birds I	Bern II, Bonn I, AEWA	
57	<i>Porzana pusilla</i>	Chřástal nejmenší	0	1	0						
58	<i>Crex crex</i>	Chřástal polní	1500	1700	2	VU	SO		Birds I	Bern II	VU
59	<i>Gallinula chloropus</i>	Slípka zelenonohá	4000	8000	-1	NT	-				
60	<i>Fulica atra</i>	Lyska černá	20000	40000	-1						
61	<i>Grus grus</i>	Jeřáb popelavý	9	13	2	CR	KO		Birds I	Bern II, Bonn I, AEWA	
62	<i>Otis tarda (i)</i>	Drop velký	1	4	-2/x	RE	KO		Birds I	Bern II, Bonn I	VU

ID	Species	Druh	Pop. min.	Pop. max.	Trend	ČK	395/92	175/06	EU	Úmluvy	IUCN
Charadriiformes		Dlouhokřídlí									
63	<i>Burhinus oedicnemus</i>	Dytík úhorní	0	0	-2/x	RE	KO		Birds II	Bern II, Bonn I	
64	<i>Recurvirostra avosetta</i>	Tenkozobec opačný	0	3	0	VU	KO		Birds I	Bern II, Bonn II, AEWA	
65	<i>Himantopus himantopus</i>	Pisila čáponohá	0	2	0/f	VU	-		Birds I	Bern II	
66	<i>Charadrius dubius</i>	Kulík říční	800	1400	0	EN	-			Bern II, Bonn I, AEWA	
67	<i>Charadrius morinellus</i>	Kulík hnědý	0	1	0	CR	KO		Birds I	Bern II, Bonn I, AEWA	
68	<i>Vanellus vanellus</i>	Čejka chocholatá	7000	10000	-2	VU	-		Birds II/2	Bern III, Bonn II, AEWA	
69	<i>Gallinago gallinago</i>	Bekasina otavní	500	800	-2	EN	SO		Birds II/1	Bonn I, AEWA	
70	<i>Scolopax rusticola</i>	Sluka lesní	2000	4000	1	VU	O		Birds II/1	Bern III, Bonn II	
71	<i>Limosa limosa</i>	Břehouš černoocasý	10	20	-2	CR	KO		Birds II/2	Bern III, Bonn I, AEWA	
72	<i>Numenius arquata</i>	Koliha velká	1	3	-2	CR	KO		Birds II	Bern III, Bonn I, AEWA	
73	<i>Tringa totanus</i>	Vodouš rudonohý	25	40	-1	CR	KO		Birds II	Bern III, Bonn I, AEWA	
74	<i>Tringa ochropus</i>	Vodouš kropenatý	40	70	2	EN	SO			Bern II, Bonn II, AEWA	
75	<i>Actitis hypoleucos</i>	Pisík obecný	200	400	-2	EN	SO				
76	<i>Larus melanocephalus</i>	Racek černohlavý	30	40	2	EN	SO		Birds I	Bonn I, AEWA	
77	<i>Larus ridibundus</i>	Racek chechtavý	50000	10000	-2	VU	-		Birds II/2	Bern III	
78	<i>Larus canus</i>	Racek bouřní	2	3	-2	VU	-		Birds II/2	Bern III	
79	<i>Larus cachinnans</i>	Racek bělohavý	5	7	2/n	VU	-		Birds II/2	Bern III	
80	<i>Sterna hirundo</i>	Rybák obecný	400	600	2	EN	SO		Birds I	Bonn II, AEWA	
81	<i>Chlidonias niger</i>	Rybák černý	10	20	-2	CR	KO		Birds I	Bern II, Bonn II	
Columbiformes		Měkkozobí									
82	<i>Columba livia f. domestica</i>	Holub skalní f. domácí	500000	1000000	0						
83	<i>Columba oenas</i>	Holub doupňák	4000	7000	1	VU	SO			Bern II	
84	<i>Columba palumbus</i>	Holub hřivnáč	150000	300000	1						
85	<i>Streptopelia decaocto</i>	Hrdlička zahradní	180000	360000	0						
86	<i>Streptopelia turtur</i>	Hrdlička divoká	60000	120000	0						
Cuculiformes		Kukačky									
87	<i>Cuculus canorus</i>	Kukačka obecná	35000	70000	0						
Strigiformes		Sovy									
88	<i>Tyto alba</i>	Sova pálená	200	350	-2	EN	SO			Bern II	
89	<i>Bubo bubo</i>	Výr velký	600	800	0	CR	O		Birds I	Bern II	
90	<i>Glaucidium passerinum</i>	Kulíšek nejmenší	900	1300	0	VU	SO		Birds II?	Bern II	
91	<i>Athene noctua</i>	Sýček obecný	250	500	-2	EN	SO			Bern II	
92	<i>Strix aluco</i>	Puštík obecný	10000	18000	2						
93	<i>Strix uralensis</i>	Puštík bělavý	5	10	1	CR	KO		Birds I	Bern II	
94	<i>Otus scops</i>	Výreček malý	0	4	0	CR	KO			Bern II	
95	<i>Asio otus</i>	Kalous ušatý	4000	8000	0	LC	-			Bern II	
96	<i>Asio flammeus</i>	Kalous pustovka	0	10	0/f	VU	SO		Birds I	Bern II	
97	<i>Aegolius funereus</i>	Sýc rousný	1500	2000	2	VU	SO		Birds I	Bern II	
Caprimulgiformes		Lelkové									
98	<i>Caprimulgus europaeus</i>	Lelek lesní	400	700	-1	EN	SO		Birds I	Bern II	

ID	Species	Druh	Pop. min.	Pop. max.	Trend	ČK	395/92	175/06	EU	Úmluvy	IUCN
Apodiformes		Svišťouni									
99	<i>Apus apus</i>	Rorýs obecný	60000	120000	0						
Coraciiformes		Srostloprstí									
100	<i>Alcedo atthis</i>	Ledňáček říční	600	1000	2/f	VU	SO		Birds I	Bern II	
101	<i>Merops apiaster</i>	Vlha pestrá	36	40	2/f	EN	SO			Bern II, Bonn II	
102	<i>Coracias garrulus</i>	Mandelík hajní	0	0	-2/x	RE	KO		Birds I	Bern II, Bonn II	
103	<i>Upupa epops</i>	Dudek chocholatý	70	140	0	EN	SO			Bern II	
Piciformes		Šplhavci									
104	<i>Jynx torquilla</i>	Krutihlav obecný	2500	5000	0	VU	SO			Bern II	
105	<i>Picus canus</i>	Žluna šedá	3000	5000	0	VU	-		Birds I	Bern II	
106	<i>Picus viridis</i>	Žluna zelená	9000	18000	0	LC			Birds I	Bern II	
107	<i>Dryocopus martius</i>	Datel černý	4000	8000	1	LC	-			Bern II	
108	<i>Dendrocopos major</i>	Strakapoud velký	200000	400000	0						
109	<i>Dendrocopos syriacus</i>	Strakapoud jižní	1000	1400	2	EN	SO		Birds I	Bern II	
110	<i>Dendrocopos medius</i>	Strakapoud prostřední	3500	7000	1	VU	O		Birds I	Bern II	
111	<i>Dendrocopos leucotos</i>	Strakapoud bělohřbetý	150	250	0	EN	SO		Birds I	Bern II	
112	<i>Dendrocopos minor</i>	Strakapoud malý	3000	6000	1	VU	-			Bern II	
113	<i>Picooides tridactylus</i>	Datlík tříprstý	300	500	0	EN	SO		Birds I	Bern II	
Passeriformes		Pěvci									
114	<i>Galerida cristata</i>	Chocholouš obecný	600	1200	-1	EN	O				
115	<i>Lullula arborea</i>	Skřivan lesní	500	1000	0	EN	-				
116	<i>Alauda arvensis</i>	Skřivan polní	800000	1600000	0						
117	<i>Riparia riparia</i>	Břehule říční	15000	30000	0	NT					
118	<i>Hirundo rustica</i>	Vlašťovka obecná	320000	640000	-1	LC	O			Bern II	
119	<i>Delichon urbica</i>	Jiříčka obecná	600000	1200000	0	NT					
120	<i>Anthus campestris</i>	Linduška úhorní	30	60	-1	CR	SO		Birds I	Bern III	
121	<i>Anthus trivialis</i>	Linduška lesní	500000	1000000	0						
122	<i>Anthus pratensis</i>	Linduška luční	35000	70000	0	LC				Bern III	
123	<i>Anthus spinoletta</i>	Linduška horská	110	150	-2	CR	SO			Bern III	
124	<i>Motacilla flava</i>	Konipas luční	800	1600	1	VU	SO			Bern II	
125	<i>Motacilla cinerea</i>	Konipas horský	20000	40000	0						
126	<i>Motacilla alba</i>	Konipas bílý	100000	200000	0						
127	<i>Cinclus cinclus</i>	Skorec vodní	1000	2000	0	LC				Bern II	
128	<i>Troglodytes troglodytes</i>	Střízlík obecný	150000	300000	1						
129	<i>Prunella modularis</i>	Pěvuška modrá	250000	500000	1						
130	<i>Prunella collaris</i>	Pěvuška podhorní	15	20	0	CR	SO			Bern II	

ID	Species	Druh	Pop. min.	Pop. max.	Trend	ČK	395/92	175/06	EU	Úmluvy	IUCN
131	<i>Erithacus rubecula</i>	Červenka obecná	600000	1200000	0						
132	<i>Luscinia luscinia</i>	Slavík tmavý	0	5	0	VU	SO			Bern II	
133	<i>Luscinia megarhynchos</i>	Slavík obecný	8000	16000	1	LC	O			Bern II, Bonn II	
134	<i>Luscinia svecica svecica</i>	Slavík modráček tundrový	15	30	-2	CR	KO		Birds I	Bern II	
135	<i>Luscinia svecica cyanecula</i>	Slavík modráček středoevropský	400	600	2	EN	KO		Birds I	Bern II, Bonn I	
136	<i>Phoenicurus ochruros</i>	Rehek domácí	200000	400000	0						
137	<i>Phoenicurus phoenicurus</i>	Rehek zahradní	40000	80000	1						
138	<i>Saxicola rubetra</i>	Bramborníček hnědý	15000	30000	1	LC	O			Bern II	
139	<i>Saxicola torquata</i>	Bramborníček černohlavý	2500	5000	0	VU	O			Bonn I	
140	<i>Oenanthe oenanthe</i>	Bělořit šedý	200	400	-2	EN	SO			Bern II, Bonn I	
141	<i>Monticola saxatilis</i>	Skalník zpěvný	0	0	0	RE	KO			Bern II	
142	<i>Turdus torquatus</i>	Kos horský	700	1400	-2	EN	SO			Bern II, Bonn I	
143	<i>Turdus merula</i>	Kos černý	2000000	4000000	0						
144	<i>Turdus pilaris</i>	Drozd kvičala	80000	160000	0						
145	<i>Turdus philomelos</i>	Drozd zpěvný	400000	800000	0						
146	<i>Turdus iliacus</i>	Drozd cvrčala	0	5	0/f	VU	SO		Birds II/2	Bern III, Bonn I	
147	<i>Turdus viscivorus</i>	Drozd brávník	40000	80000	0						
148	<i>Locustella naevia</i>	Cvrčilka zelená	18000	36000	1						
149	<i>Locustella fluviatilis</i>	Cvrčilka říční	10000	20000	0						
150	<i>Locustella luscinioides</i>	Cvrčilka slavíková	400	800	0	EN	O			Bonn I	
151	<i>Acrocephalus schoenobaenus</i>	Rákosník proužkovany	40000	80000	0						
152	<i>Acrocephalus palustris</i>	Rákosník zpěvný	80000	160000	0						
153	<i>Acrocephalus scirpaceus</i>	Rákosník obecný	50000	100000	0						
154	<i>Acrocephalus arundinaceus</i>	Rýkosník velký	1200	2400	-1	VU	SO			Bern III, Bonn II	
155	<i>Hippolais icterina</i>	Sedmihlásek hajní	50000	100000	0						
156	<i>Sylvia nisoria</i>	Pěnice vlažská	3000	6000	2	VU	SO		Birds I	Bern II, Bonn II	
157	<i>Sylvia curruca</i>	Pěnice pokřovní	60000	120000	1						
158	<i>Sylvia communis</i>	Pěnice hnědokřídla	100000	200000	0						
159	<i>Sylvia borin</i>	Pěnice slavíková	200000	400000	0						
160	<i>Sylvia atricapilla</i>	Pěnice černohlavá	800000	1600000	1						
161	<i>Phylloscopus trochiloides</i>	Budníček zelený	5	10	2	VU	-		Birds I	Bonn II	
162	<i>Phylloscopus sibilatrix</i>	Budníček lesní	80000	160000	0						
163	<i>Phylloscopus collybita</i>	Budníček menší	800000	1600000	0						
164	<i>Phylloscopus trochilus</i>	Budníček větší	500000	1000000	0						
165	<i>Regulus regulus</i>	Králíček obecný	200000	400000	0						
166	<i>Regulus ignicapillus</i>	Králíček ohnivý	70000	140000	1						
167	<i>Muscicapa striata</i>	Lejsek šedý	30000	60000	0	LC	O			Bern II, Bonn II	
168	<i>Ficedula parva</i>	Lejsek malý	1200	2400	2	VU	SO		Birds I	Bern II, Bonn II	
169	<i>Ficedula albicollis</i>	Lejsek bělokřký	30000	60000	1	NT			Birds I	Bern II, Bonn II	
170	<i>Ficedula hypoleuca</i>	Lejsek černohlavý	12000	24000	1	NT			Birds I	Bern II, Bonn II	

ID	Species	Druh	Pop. min.	Pop. max.	Trend	ČK	395/92	175/06	EU	Úmluvy	IUCN
171	Panurus biarmicus	Sýkořice vousatá	80	160	-1/f	EN	SO			Bonn II	
172	Aegithalos caudatus	Mlynařík dlouhoocasý	50000	100000	0						
173	Parus palustris	Sýkora babka	60000	120000	0						
174	Parus montanus	Sýkora lužní	40000	80000	0						
175	Parus cristatus	Sýkora parukářka	70000	14000	0	LC				Bern II	
176	Parus ater	Sýkora uhelníček	450000	900000	0						
177	Parus caeruleus	Sýkora modřínka	800000	1600000	0						
178	Parus major	Sýkora koňadra	3000000	6000000	0						
179	Sitta europea	Břhлік lesní	600000	1200000	0						
180	Certhia familiaris	Šoupálek dlouhoprstý	300000	600000	0						
181	Certhia brachydactyla	Šoupálek krátkoprstý	75000	150000	0						
182	Remiz pendulinus	Moudivláček lužní	2500	5000	0	NT	O				
183	Oriolus oriolus	Žluva hajní	8000	16000	0						
184	Lanius collurio	Ťuhák obecný	30000	60000	1	NT	O		Birds I	Bern II	
185	Lanius minor	Ťuhák menší	0	0	0	RE	SO		Birds I	Bern II	
186	Lanius excubitor	Ťuhák šedý	1000	2000	0	VU	O			Bern II	
187	Lanius senator	Ťuhák rudohlavý	0	0	-2/x	RE	SO			Bern II	
188	Garrulus glandarius	Sojka obecná	170000	340000	1						
189	Pica pica	Straka obecná	50000	100000	1						
190	Nucifraga caryocatactes	Ořešník kropenatý	2500	5000	0	VU	O			Bern II	
191	Corvus monedula	Kavka obecná	10000	20000	0	NT	SO		Birds II/2		
192	Corvus frugilegos	Havran polní	3000	4000	0	VU			Birds II/2		
193	Corvus corone	Vrána obecná	12000	24000	0	NT			Birds II/2		
194	Corvus corax	Krkavec velký	800	1200	2	VU	O				
195	Sturnus vulgaris	Špaček obecný	900000	1800000	0						
196	Passer domesticus	Vrabec domácí	2800000	5600000	0	LC	-				
197	Passer montanus	Vrabec polní	400000	800000	-1	LC	-			Bern III	
198	Fringilla coelebs	Pěnkava obecná	4000000	8000000	0						
199	Serinus serinus	Zvonohlík zahradní	450000	900000	0						
200	Carduelis chloris	Zvonek zelený	500000	1000000	0						
201	Carduelis carduelis	Stehlík obecný	200000	400000	0						
202	Carduelis spinus	Čížek lesní	90000	180000	0/f						
203	Carduelis cannabina	Konopka obecná	60000	120000	0						
204	Carduelis flammea	Čečetka zimní	6000	12000	0	NT				Bern II	
205	Loxia curvirostra	Křivka obecná	30000	100000	0/f						
206	Carpodacus erythrinus	Hýl rudý	1300	2000	2	VU	O			Bern II	
207	Pyrrhula pyrrhula	Hýl obecný	170000	340000	1						
208	Coccothraustes coccothraustes	Dlask tlustozobý	140000	280000	0						
209	Emberiza citrinella	Strnad obecný	2000000	4000000	0						
210	Emberiza hortulana	Strnad zahradní	100	200	-1	CR	KO		Birds I	Bern III	
211	Emberiza schoeniclus	Strnad rákosní	40000	80000	0						
212	Miliaria calandra	Strnad luční	4000	8000	2						