

# Tvorba 3D modelů - FreeCAD

- <https://www.freecad.org>
- různé operační systémy
- zdrojový kód
- manuály a návody
- příklady
- videa s návody

# Ovládání

- menu a mouse
- různá pracovní prostředí - workbench
- řada přídavných prostředí
- Python

# FreeCAD využití

- 3D modely
- technické výkresy 2D, 3D
- robotika
- stavebnictví
- simulace FEM - metoda konečných prvků
- ...

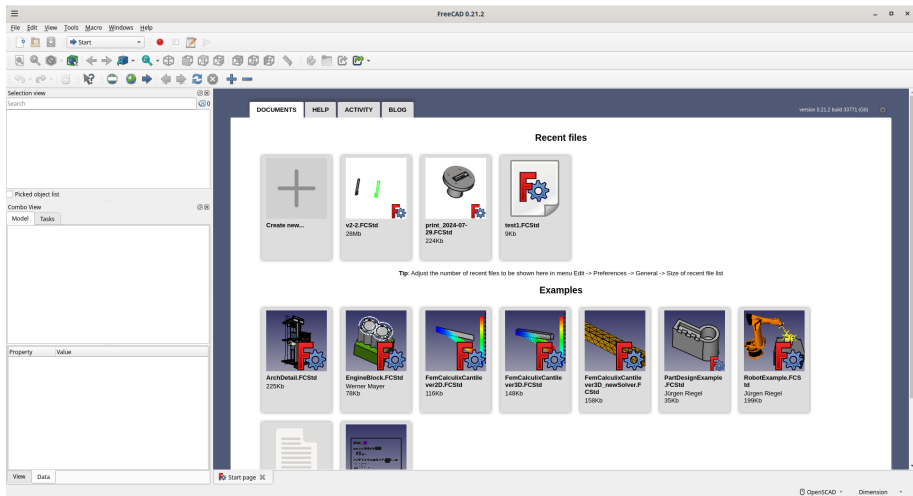

# Help

## Sketcher geometries

These are tools for creating objects.

- **Point:** Creates a point.
- **Polyline:** Creates a series of line and arc segments connected by their endpoints. The tool has several modes.
- **Line:** Creates a line, [introduced in version 1.0](#): The tool has three modes.
- **Create arc:**
  - **Arc by center:** Creates an arc by its center and its endpoints, [introduced in version 1.0](#): Or by its endpoints and a point along the arc.
  - **Arc by 3 points:** Creates an arc by its endpoints and a point along the arc, [introduced in version 1.0](#): This is the same tool as **Arc by center** but with a different initial mode.
  - **Arc of ellipse:** Creates an arc of ellipse.
  - **Arc of hyperbola:** Creates an arc of hyperbola.
  - **Arc of parabola:** Creates an arc of parabola.
- **Create circle/ellipse:**
  - **Circle by center:** Creates a circle by its center and a point along the circle, [introduced in version 1.0](#): Or by three points along the circle.

# Nastavení

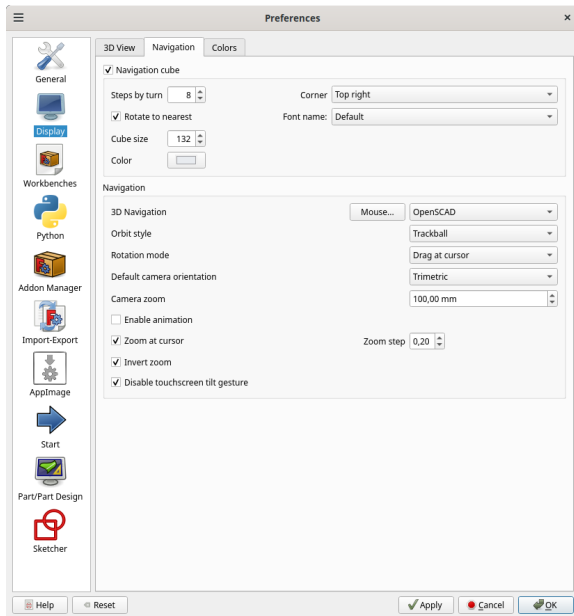

# Workbench - Part

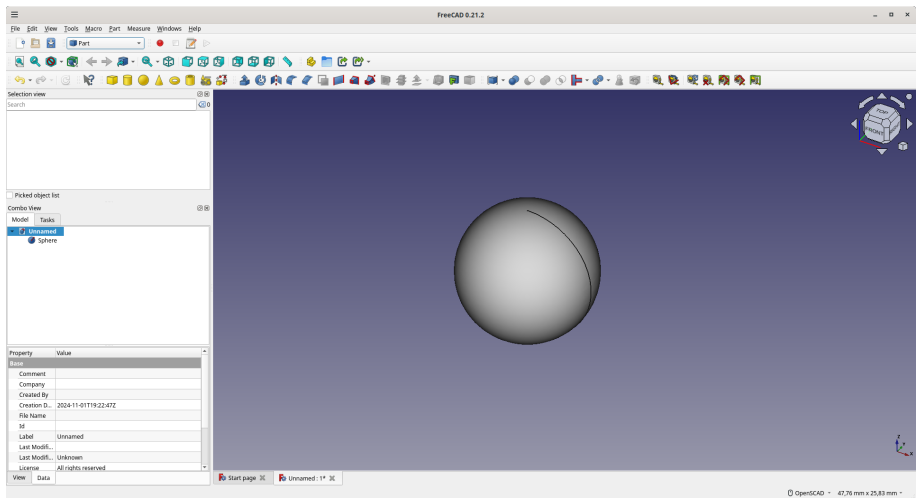

# Workbench - Part Design - Sketcher

The interface includes a menu bar (File, Edit, View, Tools, Macro, Sketch, Windows, Help), a toolbar with various sketching tools, and several panels on the left:

- Selection view:** Search field and object list.
- Picked object list:** Empty.
- Combo View:** Model and Tasks tabs.
- Solver messages:** Shows 'Fully constrained'.
- Constraints:** Lists seven constraints (Constraint1 to Constraint7), all checked.
- Elements:** Lists three elements (1-Line, 2-Line, 3-Line), all checked.

The status bar at the bottom shows 'Preselected: Unnamed.Body.Sketch.Edge4 (0.000000 mm,11.152897 mm,8.000000 µm)' and 'OpenSCAD - 101,48 mm x 54,88 mm'.

# Import STL

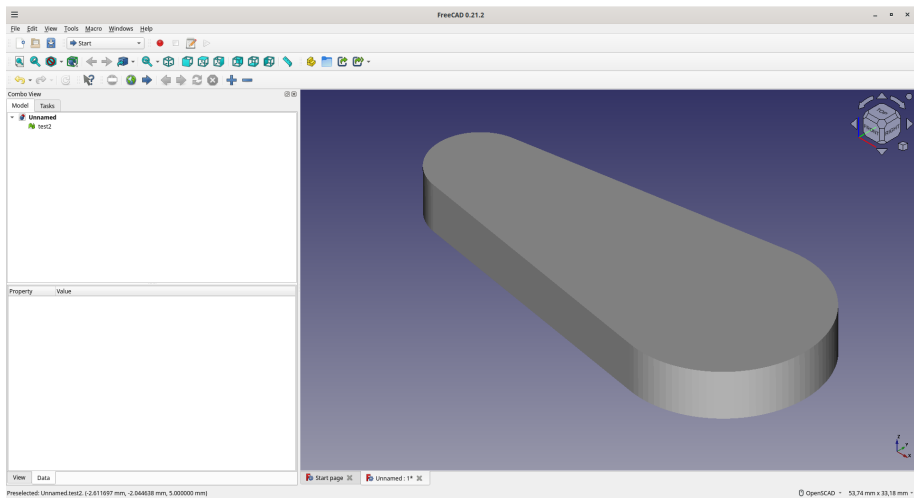

# Import STL - Create shape - Convert to solid

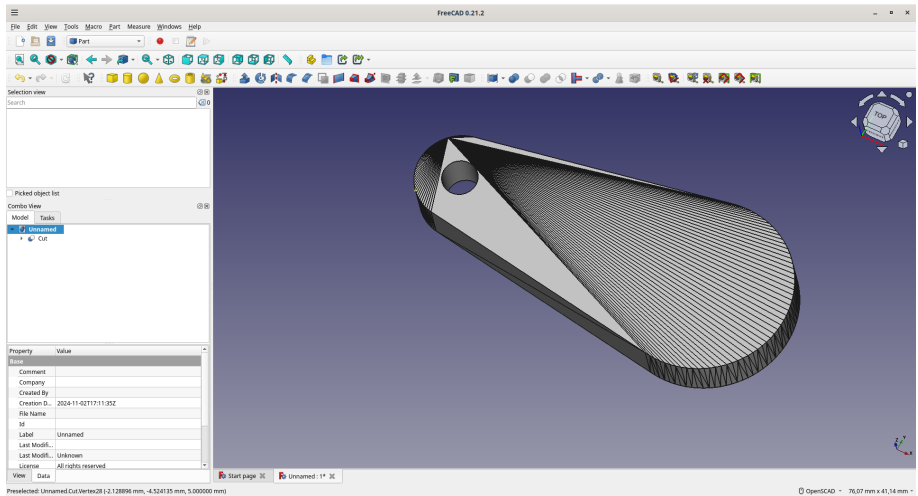

# Workbench - OpenSCAD

FreeCAD 0.21.2

File Edit View Tools Macro OpenSCAD Windows Help

OpenSCAD

Selection view

Search

Picked object list

Combo View

Model Tasks

Close

Add OpenSCAD Element

Add Refresh Open... Save... Clear c

as Mesh

```
$f=100;
hull()
  translate([30,0,0]) cylinder(d=20, h=5);
  cylinder(d=10, h=5);

```

Start page Unnamed: 1\*

Preselected: Unnamed.hull.Face#0 (0.535326 mm, -5.161280 mm, 2.911218 mm)

OpenSCAD - 91,53 mm x 49,50 mm

# Workbench - OpenSCAD

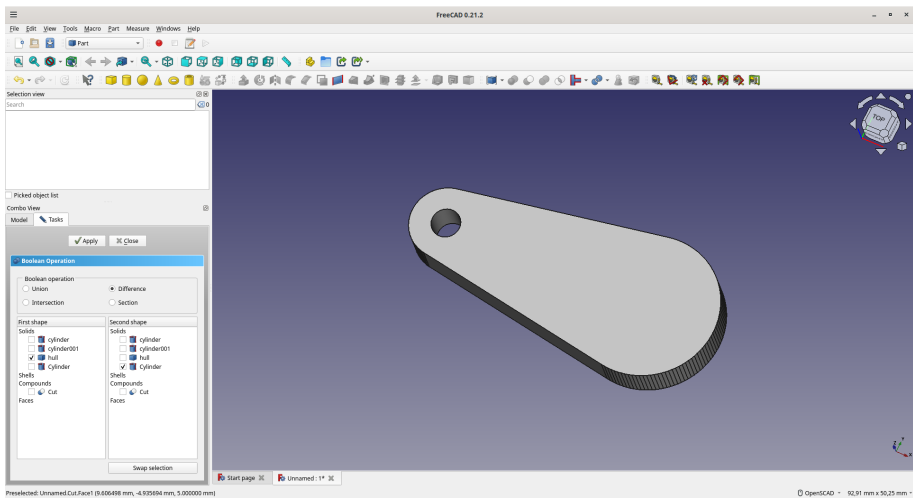

# Workbench - Gear

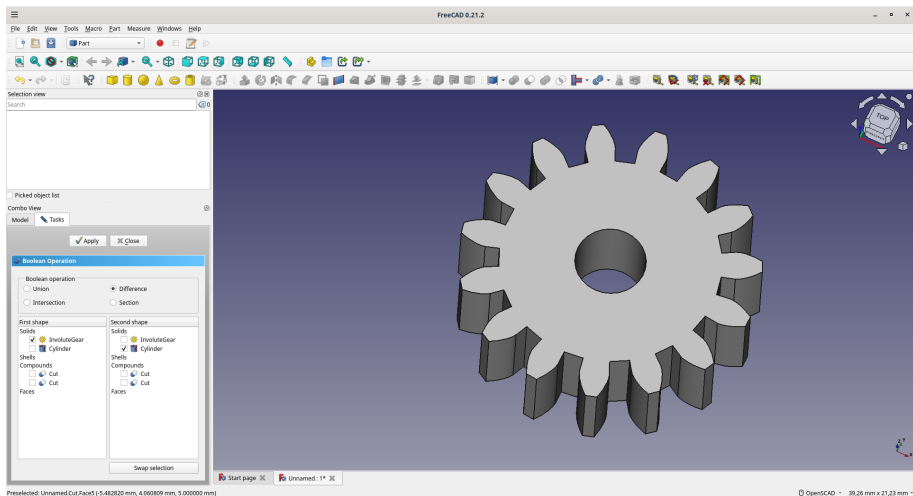

# Workbench - přidání

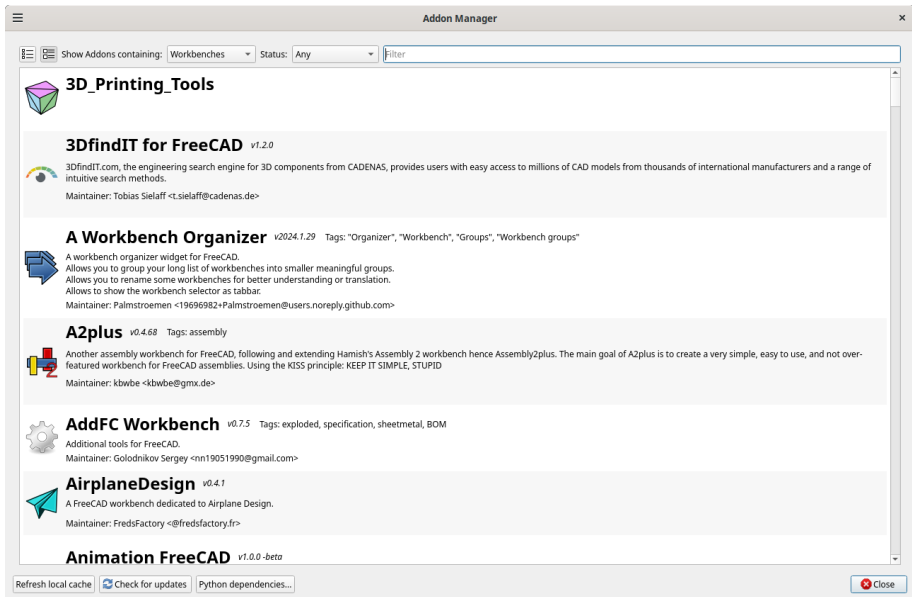

- 3D\_Printing\_Tools**
- 3DfindIT for FreeCAD** v1.2.0  
3DfindIT.com, the engineering search engine for 3D components from CADENAS, provides users with easy access to millions of CAD models from thousands of international manufacturers and a range of intuitive search methods.  
Maintainer: Tobias Sielaff <t.sielaff@cadenas.de>
- A Workbench Organizer** v2024.1.29 Tags: "Organizer", "Workbench", "Groups", "Workbench groups"  
A workbench organizer widget for FreeCAD.  
Allows you to group your long list of workbenches into smaller meaningful groups.  
Allows you to rename some workbenches for better understanding or translation.  
Allows to show the workbench selector as tabbar.  
Maintainer: Palmstroemen <19696982+Palmstroemen@users.noreply.github.com>
- A2plus** v0.4.68 Tags: assembly  
Another assembly workbench for FreeCAD, following and extending Hamish's Assembly 2 workbench hence Assembly2plus. The main goal of A2plus is to create a very simple, easy to use, and not over-featured workbench for FreeCAD assemblies. Using the KISS principle: KEEP IT SIMPLE, STUPID  
Maintainer: kbwbe <kbwbe@gmx.de>
- AddFC Workbench** v0.7.5 Tags: exploded, specification, sheetmetal, BOM  
Additional tools for FreeCAD.  
Maintainer: Golodnikov Sergey <nn19051990@gmail.com>
- AirplaneDesign** v0.4.1  
A FreeCAD workbench dedicated to Airplane Design.  
Maintainer: FredsFactory <@fredsfactory.fr>
- Animation FreeCAD** v1.0.0 -beta

At the bottom of the window, there are buttons for 'Refresh local cache', 'Check for updates', 'Python dependencies...', and 'Close'.

# Zaoblení hran

- Selection view:** Shows the selected object as "Unnamed#Box.Edge10 (Cube)".
- Picked object list:** Currently empty.
- Combo View:** Shows a tree view with "Unnamed" expanded to "Fillet", and "Cube" selected.
- Property table:** Lists properties for the selected object.

Property	Value
<b>Attachment</b>	
Support	
Map Mode	Deactivated
<b>Base</b>	
Placement	[(0,0,0,0,1,00); 0,00 °; (0,00 mm, 0,00 mm, 0,00 mm)]
<b>Box</b>	
Label	Cube
Length	10,00 mm
Width	10,00 mm
Height	10,00 mm

At the bottom, the status bar shows "Preselected: Unnamed Fillet.Face2 (2.513644 mm, 0.000000 mm, 2.694568 mm)" and "OpenSCAD - 39,12 mm x 21,16 mm".

# Více objektů

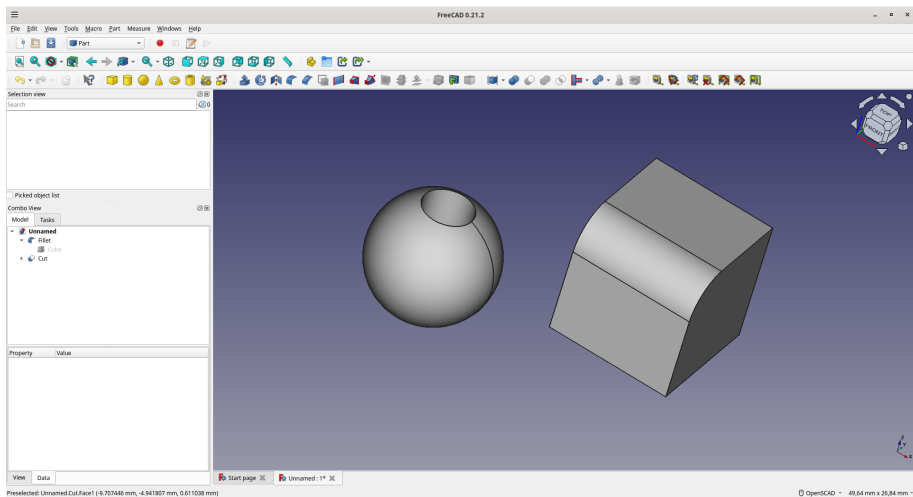

# Draft - Array

# Zrcadlení

Property	Value
<b>Attachment</b>	
Support	
Map Mode	Deactivated
<b>Base</b>	
Placement	[0,00,0,00,1,00]; 0,00 °; (0,00 mm, 0,00 mm, 0,00 mm)
Label	Cone
<b>Cone</b>	
Radius1	0,00 mm
Radius2	4,00 mm
Height	10,00 mm
Angle	300,00 °

The status bar at the bottom indicates: Preselected: Unnamed Cone.Face1 [-0.343267 mm, -1.044895 mm, 2.756671 mm] and OpenSCAD - 44,56 mm x 27,51 mm.

# Otvory

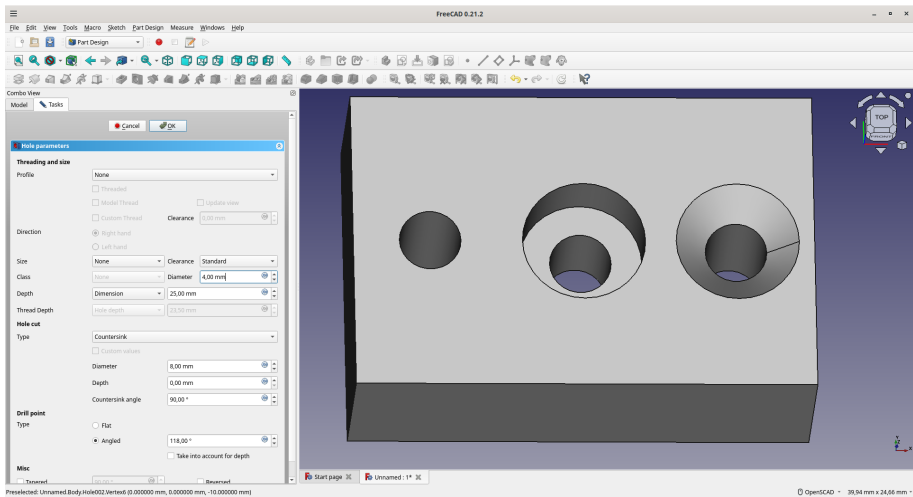

# Thickness

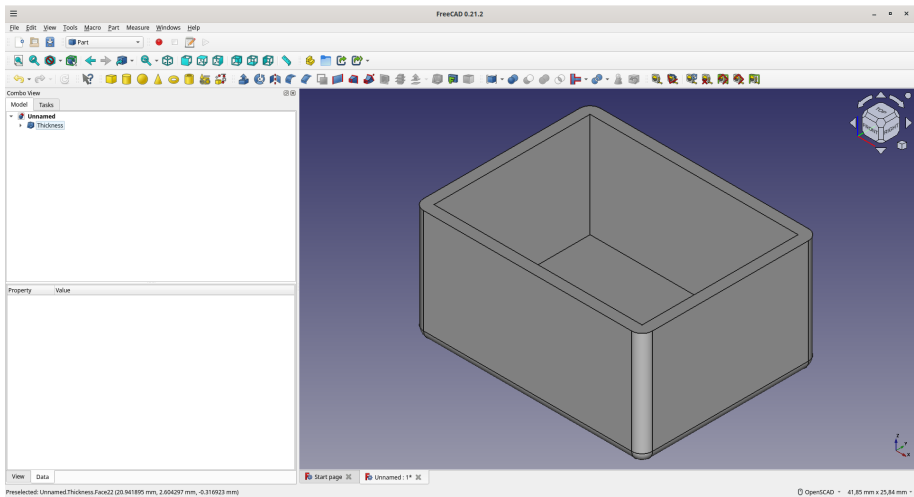

- **Příklady:**

`https://wiki.freecad.org/Tutorials`

- **Videa s návody:**

`https://www.youtube.com/results?search\_query=freecad+3d+example`